



Certificate of Analysis
Compliance Test

Client Information:

Leafy8
368 Wilshire Blvd.
Casselberry, Florida 32707

Batch # 002
Batch Date: 2023-08-08
Extracted From: N/A

Test Reg State: Florida

Order # LEA230810-010001
Order Date: 2023-08-10
Sample # AAET473

Sampling Date: 2023-08-11
Lab Batch Date: 2023-08-11
Completion Date: 2023-08-18

Initial Gross Weight: 64.899 g
Net Weight: 33.299 g

Number of Units: 1
Net Weight per Unit: 10.937 g

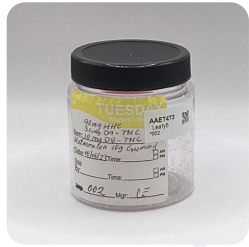

Product Image

Potency Tested
 HHC Tested
 HHCP Tested

Delta 8/Delta 10 Potency 13 - (LCUV)
Specimen Weight: 209.600 mg

Tested
SOP13.052 (LCUV)

Potency Summary

Pieces For Panel: 3

Analyte	LOD (%)	LOQ (%)	Result (mg/g)	(%)
Delta-8 THC	2.60E-5	0.0015	4.880	0.488
Delta-9 THC	1.30E-5	0.0015	0.660	0.066
CBC	1.80E-5	0.0015	<LOQ	<LOQ
CBD	5.40E-5	0.0015	<LOQ	<LOQ
CBDA	1.00E-5	0.0015	<LOQ	<LOQ
CBDV	6.50E-5	0.0015	<LOQ	<LOQ
CBG	2.48E-4	0.0015	<LOQ	<LOQ
CBGA	8.00E-5	0.0015	<LOQ	<LOQ
CBN	1.40E-5	0.0015	<LOQ	<LOQ
Delta-10 THC	3.00E-6	0.0015	<LOQ	<LOQ
Delta6a10a-THC	8.47E-5	0.0015	<LOQ	<LOQ
THCA-A	3.20E-5	0.0015	<LOQ	<LOQ
THCV	7.00E-6	0.0015	<LOQ	<LOQ
Total Active CBD			<LOQ	<LOQ
Total Active THC			0.656	0.066

Total Delta 8 0.488% 53.370mg	Total Delta 10 None Detected
Total HHC 1.506% 164.700mg	Total Active THC 0.066% 7.170mg
Total Active CBD None Detected	Total CBG None Detected
Total CBN None Detected	Other Cannabinoids 0%
Total Cannabinoids 2.060% 225.300mg	

Aixia Sun Lab Director/Principal Scientist
D.H.Sc., M.Sc., B.Sc., MT (AAB)



Definitions and Abbreviations used in this report: Total Active CBD = CBD + (CBD-A * 0.877), *Total CBDV = CBDV + (CBDVA * 0.87), Total Active THC = THCA-A * 0.877 + Delta 9 THC, Total THC = THCV + (THCVA * 0.87), CBG Total = (CBGA * 0.877) + CBG, CBN Total = (CBNA * 0.877) + CBN, Total CBC = CBC + (CBCA * 0.877), Total THC-O-Acetate = Delta 8 THC-O-Acetate + Delta 9 THC-O-Acetate, Total THCP = Delta8-THCP + Delta9-THCP, Other Cannabinoids Total = Total Cannabinoids - All the listed cannabinoids on the summary section, Total Detected Cannabinoids = Delta6a10a-THC + Delta8-THC + Total CBN + CBT + CBE + Delta8-THCV + Total CBG + Total CBD + Total THCV + CBL + Total THC + Total CBC + Total CBDV + Delta10-THC + Total THC-O-Acetate + Total THCP. (mg/ml) = Milligrams per Milliliter, LOQ = Limit of Quantitation, LOD = Limit of Detection, Dilution = Dilution Factor (ppb) = Parts per Billion, (%) = Percent, (cfu/g) = Colony Forming Unit per Gram (cfu/g) = Colony Forming Unit per Gram, LOD = Limit of Detection, (µg/g) = Microgram per Gram (ppm) = Parts per Million, (ppm) = (µg/g), (aw) = Water Activity, (mg/Kg) = Milligram per Kilogram, ACS uses simple acceptance criteria. Passed - Analyte/microbe is not detected or is at the level below the action limit per FL rule 64ER20-39, 5K-4.036, 5K-4.034. Failed - Analyte/microbe is at the level that equal or above the action limit per FL rule 64ER20-39, 5K-4.036, 5K-4.034 Sample not received via laboratory sampling.

This report shall not be reproduced, without written approval, from ACS Laboratory. The results of this report relate only to the material or product analyzed. Test results are confidential unless explicitly waived otherwise. ACS Laboratory is accredited to the ISO/IEC 17025:2017 Standard.



Certificate of Analysis
Compliance Test

Client Information:

Leafy8
368 Wilshire Blvd.
Casselberry, Florida 32707

Batch # 002
Batch Date: 2023-08-08
Extracted From: N/A

Test Reg State: Florida

Order # LEA230810-010001
Order Date: 2023-08-10
Sample # AAET473

Sampling Date: 2023-08-11
Lab Batch Date: 2023-08-11
Completion Date: 2023-08-18

Initial Gross Weight: 64.899 g
Net Weight: 33.299 g

Number of Units: 1
Net Weight per Unit: 10.937 g

HHCP HHCP

Specimen Weight: 200.100 mg

Tested
SOP13.050 (LCMS)

Dilution Factor: 1000.000

Analyte	LOD (%)	LOQ (%)	Result (mg/g)	(%) Analyte	LOD (%)	LOQ (%)	Result (mg/g)	(%)
(9R)-HHC	1.5000E-3	6.22E-6	11.8000	1.18 9(R)-HHCP	1.5000E-3	6.18E-5	<LOQ	<LOQ
(9S)-HHC	1.5000E-3	1.75E-5	3.2500	0.325 9(S)-HHCP	1.5000E-3	5.1E-5	<LOQ	<LOQ
(±)-9β-hydroxy-HHC	1.5000E-3	9.16E-6	0.0091	0.00091 Delta-9 THC	1.5000E-3	0.00056	0.6560	0.0656
1(R)-H4-CBD	3.000000E-3	1.47E-5	<LOQ	<LOQ H2-CBD	1.500000E-3	2.88E-6	<LOQ	<LOQ
1(S)-H4-CBD	3.000000E-3	1.33E-5	<LOQ	<LOQ Total HHC			15.0591	1.50591

Aixia Sun Lab Director/Principal Scientist
D.H.Sc., M.Sc., B.Sc., MT (AAB)

Definitions are found on page 1

This report shall not be reproduced, without written approval, from ACS Laboratory. The results of this report relate only to the material or product analyzed. Test results are confidential unless explicitly waived otherwise. ACS Laboratory is accredited to the ISO/IEC 17025:2017 Standard.





Certificate of Analysis
Compliance Test

Client Information:

Leafy8
368 Wilshire Blvd.
Casselberry, Florida 32707
Order # LEA230602-010001
Order Date: 2023-06-02
Sample # AAEN602
Serving Number: 0.00000

Batch # Water Sol 1
Batch Date: 2023-06-02
Extracted From: Amanita Muscaria

Cultivation Date: 0000-00-00
Production Date: 0000-00-00

Sampling Date: 2023-06-05
Lab Batch Date: 2023-06-05
Completion Date: 2023-06-08

Initial Gross Weight: 3.567 g
Net Weight: 1.267 g

Number of Units: 1
Net Weight per Unit: 1267.000 mg
Sampling Method: MSP 7.3.1



Amanita Muscaria
Tested

Amanita Analytes

Specimen Weight: 500.680 mg

Analyte	LOD (%)	LOQ (%)	Result (mg/g)	(%)
Ibotenic acid	1.13E-05	5.21E-5	0.5090	0.0509
Muscirane	3.65E-06	1.3E-5	0.4050	0.0405
Muscimol	8.81E-06	5.21E-5	0.0881	0.00881

Prep. By: 1195 Date: 2023-06-06 17:16:02 Analyzed By: N/A Date: 2023-06-06 17:27:11
Reviewed By: 1010 Date: 2023-06-08 11:03:07 Lab Batch #: AAEN602-415 Date: 2023-06-08 11:03:07

Tested
SOP 13.058 (LCMS)

Mushroom Potency Summary

0.1% Total Alkaloids	1.27mg	- Total Psilocybin + Psilocin	Not Tested
0.1% Total Amanita Analytes	1.27mg		

Aixia Sun
Aixia Sun Lab Director/Principal Scientist
D.H.Sc., M.Sc., B.Sc., MT (AAB)

Definitions and Abbreviations used in this report: (mg/ml) = Milligrams per Milliliter, LOQ = Limit of Quantitation, LOD = Limit of Detection, Dilution = Dilution Factor (ppb) = Parts per Billion, (%) = Percent, (cfu/g) = Colony Forming Unit per Gram, (cfu/g) = Colony Forming Unit per Gram, LOD = Limit of Detection, (µg/g) = Microgram per Gram (ppm) = Parts per Million, (ppm) = (µg/g), (aw) = Water Activity Sample not received via laboratory sampling.
This report shall not be reproduced, without written approval, from ACS Laboratory. The results of this report relate only to the material or product analyzed. Test results are confidential unless explicitly waived otherwise. ACS Laboratory is accredited to the ISO/IEC 17025:2017 Standard.





Certificate of Analysis
Compliance Test

Client Information:

Leafy8
368 Wilshire Blvd.
Casselberry, Florida 32707
Order # LEA230525-010001
Order Date: 2023-05-25
Sample # AAEM974

Batch # N/A
Batch Date: 2023-05-25
Extracted From: Amanita Muscaria

Cultivation Date: 0000-00-00
Production Date: 0000-00-00

Sampling Date: 2023-05-26
Lab Batch Date: 2023-05-26
Completion Date: 2023-05-29

Initial Gross Weight: 69.042 g
Net Weight: 31.242 g

Number of Units: 1
Net Weight per Unit: 31242.000 mg
Sampling Method: MSP 7.3.1



Amanita Muscaria
Tested



Amanita Analytes
Specimen Weight: 1633.200 mg

Tested
SOP 13.058 (LCMS)

Alkaloid Potency Summary

Total Alkaloids 0.00095%	0.297mg	Total Psilocybin + Psilocin -	Not Detected
Total Amanita Analytes 0.00095%		0.297mg	

Pieces For Panel: 6

Analyte	LOD (%)	LOQ (%)	Result (mg/g)	(%)
Ibotenic acid	1.13E-05	5.21E-5	0.0060	0.0006
Muscarine	3.65E-06	1.3E-5	0.0020	0.0002
Muscimol	8.81E-06	5.21E-5	0.0015	0.00015

Prep. By: 1195 Date: 2023-05-27 23:38:31 Analyzed By: 1195 Date: 2023-05-27 16:50:49
Reviewed By: 1050 Date: 2023-05-29 17:25:01 Lab Batch #: AAEM974-415 Date: 2023-05-29 17:25:01

Aixia Sun
Aixia Sun Lab Director/Principal Scientist
D.H.Sc., M.Sc., B.Sc., MT (AAB)

Definitions and Abbreviations used in this report: (mg/ml) = Milligrams per Milliliter, LOQ = Limit of Quantitation, LOD = Limit of Detection, Dilution = Dilution Factor (ppb) = Parts per Billion, (%) = Percent, (cfu/g) = Colony Forming Unit per Gram, (cfu/g) = Colony Forming Unit per Gram, LOD = Limit of Detection, (µg/g) = Microgram per Gram (ppm) = Parts per Million, (ppm) = (µg/g), (aw) = Water Activity Sample not received via laboratory sampling.

This report shall not be reproduced, without written approval, from ACS Laboratory. The results of this report relate only to the material or product analyzed. Test results are confidential unless explicitly waived otherwise. ACS Laboratory is accredited to the ISO/IEC 17025:2017 Standard.





Certificate of Analysis
Compliance Test

Client Information:

Leafy8
368 Wilshire Blvd.
Casselberry, Florida 32707
Order # LEA230808-200001
Order Date: 2023-08-08
Sample # AAET310

Batch # TC23007A
Batch Date: 2023-04-12
Extracted From: N/A

Test Reg State: Florida

Sampling Date: 2023-08-10
Lab Batch Date: 2023-08-10
Completion Date: 2023-08-14

Initial Gross Weight: 124.200 g

Number of Units: 1
Net Weight per Unit: 60000.000 mg



Product Image

Potency Tested

Potency 10
Specimen Weight: 106.990 mg

Tested
SOP13.001 (LCUV)

Potency Summary

-	Total Active THC None Detected	0.845%	Total Active CBD 507.000mg
-	Total CBG None Detected	-	Total CBN None Detected
	Other Cannabinoids 0%	0.845%	Total Cannabinoids 507.000mg

Pieces For Panel: 1

Analyte	Dilution (1:n)	LOD (%)	LOQ (%)	Result (mg/g)	(%)
CBD	10.000	5.40E-5	0.015	8.450	0.845
CBC	10.000	1.80E-5	0.015	<LOQ	<LOQ
CBDA	10.000	1.00E-5	0.015	<LOQ	<LOQ
CBDV	10.000	6.50E-5	0.015	<LOQ	<LOQ
CBG	10.000	2.48E-4	0.015	<LOQ	<LOQ
CBGA	10.000	8.00E-5	0.015	<LOQ	<LOQ
CBN	10.000	1.40E-5	0.015	<LOQ	<LOQ
Delta-9 THC	10.000	1.30E-5	0.015	<LOQ	<LOQ
THCA-A	10.000	3.20E-5	0.015	<LOQ	<LOQ
THCV	10.000	7.00E-6	0.015	<LOQ	<LOQ
Total Active CBD	10.000			8.450	0.845
Total Active THC	10.000			<LOQ	<LOQ

Aixia Sun Lab Director/Principal Scientist
D.H.Sc., M.Sc., B.Sc., MT (AAB)



Definitions and Abbreviations used in this report: Total Active CBD = CBD + (CBD-A * 0.877), *Total CBDV = CBDV + (CBDVA * 0.87), Total Active THC = THCA-A * 0.877 + Delta 9 THC, Total THC = THC + (THCV * 0.87), CBG Total = (CBGA * 0.877) + CBG, CBN Total = (CBNA * 0.877) + CBN, Total CBC = CBC + (CBCA * 0.877), Total THC-O-Acetate = Delta 8 THC-O-Acetate + Delta 9 THC-O-Acetate, Total THCP = Delta8-THCP + Delta9-THCP, Other Cannabinoids Total = Total Cannabinoids - All the listed cannabinoids on the summary section, Total Detected Cannabinoids = Delta6a10a-THC + Delta8-THC + Total CBN + CBT + CBE + Delta8-THCV + Total CBG + Total CBD + Total THCV + CBL + Total THC + Total CBC + Total CBDV + Delta10-THC + Total THC-O-Acetate + Total THCP. (mg/ml) = Milligrams per Milliliter, LOQ = Limit of Quantitation, LOD = Limit of Detection, Dilution = Dilution Factor (ppb) = Parts per Billion, (%) = Percent, (cfu/g) = Colony Forming Unit per Gram (cfu/g) = Colony Forming Unit per Gram, LOD = Limit of Detection, (µg/g) = Microgram per Gram (ppm) = Parts per Million, (ppm) = (µg/g), (aw) = Water Activity, (mg/Kg) = Milligram per Kilogram, ACS uses simple acceptance criteria. Passed - Analyte/microbe is not detected or is at the level below the action limit per FL rule 64ER20-39, 5K-4.036, 5K-4.034. Failed - Analyte/microbe is at the level that equal or above the action limit per FL rule 64ER20-39, 5K-4.036, 5K-4.034 Sample not received via laboratory sampling.

This report shall not be reproduced, without written approval, from ACS Laboratory. The results of this report relate only to the material or product analyzed. Test results are confidential unless explicitly waived otherwise. ACS Laboratory is accredited to the ISO/IEC 17025:2017 Standard.



Certificate of Analysis
Compliance Test

Client Information:

Leafy8
368 Wilshire Blvd.
Casselberry, Florida 32707
Order # LEA230808-200001
Order Date: 2023-08-08
Sample # AAET309

Batch # SC20015A
Batch Date: 2022-02-07
Extracted From: N/A

Test Reg State: Florida

Sampling Date: 2023-08-10
Lab Batch Date: 2023-08-10
Completion Date: 2023-08-14

Initial Gross Weight: 139.800 g

Number of Units: 1
Net Weight per Unit: 120000.000 mg



Potency Tested

Product Image

Potency 10

Specimen Weight: 100.670 mg

Tested

SOP13.001 (LCUV)

Analyte	Dilution (1:n)	LOD (%)	LOQ (%)	Result (mg/g)	Result (%)
CBD	10.000	5.40E-5	0.015	4.1300	0.4130
CBC	10.000	1.80E-5	0.015	<LOQ	<LOQ
CBDA	10.000	1.00E-5	0.015	<LOQ	<LOQ
CBDV	10.000	6.50E-5	0.015	<LOQ	<LOQ
CBG	10.000	2.48E-4	0.015	<LOQ	<LOQ
CBGA	10.000	8.00E-5	0.015	<LOQ	<LOQ
CBN	10.000	1.40E-5	0.015	<LOQ	<LOQ
Delta-9 THC	10.000	1.30E-5	0.015	<LOQ	<LOQ
THCA-A	10.000	3.20E-5	0.015	<LOQ	<LOQ
THCV	10.000	7.00E-6	0.015	<LOQ	<LOQ
Total Active CBD	10.000			4.130	0.413
Total Active THC	10.000			<LOQ	<LOQ

Potency Summary

Total Active THC None Detected	Total Active CBD 0.413% 495.600mg
Total CBG None Detected	Total CBN None Detected
Other Cannabinoids 0%	Total Cannabinoids 0.413% 495.600mg

Aixia Sun Lab Director/Principal Scientist
D.H.Sc., M.Sc., B.Sc., MT (AAB)



Definitions and Abbreviations used in this report: Total Active CBD = CBD + (CBD-A * 0.877), *Total CBDV = CBDV + (CBDVA * 0.87), Total Active THC = THCA-A * 0.877 + Delta 9 THC, Total THC = THC + (THCV * 0.87), CBG Total = (CBGA * 0.877) + CBG, CBN Total = (CBNA * 0.877) + CBN, Total CBC = CBC + (CBCA * 0.877), Total THC-O-Acetate = Delta 8 THC-O-Acetate + Delta 9 THC-O-Acetate, Total THCP = Delta8-THCP + Delta9-THCP, Other Cannabinoids Total = Total Cannabinoids - All the listed cannabinoids on the summary section, Total Detected Cannabinoids = Delta6a10a-THC + Delta8-THC + Total CBN + CBT + CBE + Delta8-THCV + Total CBG + Total CBD + Total THC + CBL + Total THC + Total CBC + Total CBDV + Delta10-THC + Total THC-O-Acetate + Total THCP. (mg/ml) = Milligrams per Milliliter, LOQ = Limit of Quantitation, LOD = Limit of Detection, Dilution = Dilution Factor (ppb) = Parts per Billion, (%) = Percent, (cfu/g) = Colony Forming Unit per Gram (cfu/g) = Colony Forming Unit per Gram, μg/g = Microgram per Gram (ppm) = Parts per Million, (ppm) = (μg/g), (aw) = Water Activity, (mg/Kg) = Milligram per Kilogram, ACS uses simple acceptance criteria. Passed - Analyte/microbe is not detected or is at the level below the action limit per FL rule 64ER20-39, 5K-4.036, 5K-4.034. Failed - Analyte/microbe is at the level that equal or above the action limit per FL rule 64ER20-39, 5K-4.036, 5K-4.034 Sample not received via laboratory sampling.

This report shall not be reproduced, without written approval, from ACS Laboratory. The results of this report relate only to the material or product analyzed. Test results are confidential unless explicitly waived otherwise. ACS Laboratory is accredited to the ISO/IEC 17025:2017 Standard.



Certificate of Analysis
Compliance Test

Client Information:

Leafy8
368 Wilshire Blvd.
Casselberry, Florida 32707
Order # LEA230808-200001
Order Date: 2023-08-08
Sample # AAET308

Batch # 2000
Batch Date: 2022-02-07
Extracted From: N/A

Test Reg State: Florida

Sampling Date: 2023-08-10
Lab Batch Date: 2023-08-10
Completion Date: 2023-08-15

Initial Gross Weight: 135.900 g

Number of Units: 1
Net Weight per Unit: 120.000 g



Potency Tested

Product Image

Potency 10

Specimen Weight: 102.520 mg

Tested

SOP13.001 (LCUV)

Analyte	Dilution (1:n)	LOD (%)	LOQ (%)	Result (mg/g)	Result (%)
CBD	10.000	5.40E-5	0.015	5.9300	0.5930
CBC	10.000	1.80E-5	0.015	<LOQ	<LOQ
CBDA	10.000	1.00E-5	0.015	<LOQ	<LOQ
CBDV	10.000	6.50E-5	0.015	<LOQ	<LOQ
CBG	10.000	2.48E-4	0.015	<LOQ	<LOQ
CBGA	10.000	8.00E-5	0.015	<LOQ	<LOQ
CBN	10.000	1.40E-5	0.015	<LOQ	<LOQ
Delta-9 THC	10.000	1.30E-5	0.015	<LOQ	<LOQ
THCA-A	10.000	3.20E-5	0.015	<LOQ	<LOQ
THCV	10.000	7.00E-6	0.015	<LOQ	<LOQ
Total Active CBD	10.000			5.930	0.593
Total Active THC	10.000			<LOQ	<LOQ

Potency Summary

Total Active THC None Detected	Total Active CBD 0.593% 711.600mg
Total CBG None Detected	Total CBN None Detected
Other Cannabinoids 0%	Total Cannabinoids 0.593% 711.600mg

Aixia Sun Lab Director/Principal Scientist
D.H.Sc., M.Sc., B.Sc., MT (AAB)



Definitions and Abbreviations used in this report: Total Active CBD = CBD + (CBD-A * 0.877), *Total CBDV = CBDV + (CBDVA * 0.87), Total Active THC = THCA-A * 0.877 + Delta 9 THC, Total THC = THCV + (THCVA * 0.87), CBG Total = (CBGA * 0.877) + CBG, CBN Total = (CBNA * 0.877) + CBN, Total CBC = CBC + (CBCA * 0.877), Total THC-O-Acetate = Delta 8 THC-O-Acetate + Delta 9 THC-O-Acetate, Total THCP = Delta8-THCP + Delta9-THCP, Other Cannabinoids Total = Total Cannabinoids - All the listed cannabinoids on the summary section, Total Detected Cannabinoids = Delta6a10a-THC + Delta8-THC + Total CBN + CBT + CBE + Delta8-THCV + Total CBG + Total CBD + Total THCV + CBL + Total THC + Total CBC + Total CBDV + Delta10-THC + Total THC-O-Acetate + Total THCP. (mg/ml) = Milligrams per Milliliter, LOQ = Limit of Quantitation, LOD = Limit of Detection, Dilution = Dilution Factor (ppb) = Parts per Billion, (%) = Percent, (cfu/g) = Colony Forming Unit per Gram (cfu/g) = Colony Forming Unit per Gram, μg/g = Microgram per Gram (ppm) = Parts per Million, (ppm) = (μg/g), (aw) = Water Activity, (mg/Kg) = Milligram per Kilogram, ACS uses simple acceptance criteria. Passed - Analyte/microbe is not detected or is at the level below the action limit per FL rule 64ER20-39, 5K-4.036, 5K-4.034. Failed - Analyte/microbe is at the level that equal or above the action limit per FL rule 64ER20-39, 5K-4.036, 5K-4.034 Sample not received via laboratory sampling.

This report shall not be reproduced, without written approval, from ACS Laboratory. The results of this report relate only to the material or product analyzed. Test results are confidential unless explicitly waived otherwise. ACS Laboratory is accredited to the ISO/IEC 17025:2017 Standard.



Certificate of Analysis
Compliance Test

Client Information:

Leafy8
368 Wilshire Blvd.
Casselberry, Florida 32707
Order # LEA230808-200001
Order Date: 2023-08-08
Sample # AAET306

Batch # TC22003A
Batch Date: 2022-02-16
Extracted From: N/A

Test Reg State: Florida

Sampling Date: 2023-08-10
Lab Batch Date: 2023-08-10
Completion Date: 2023-08-14

Initial Gross Weight: 80.700 g

Number of Units: 1
Net Weight per Unit: 30000.000 mg



Potency Tested

Product Image

Potency 10

Specimen Weight: 110.310 mg

Tested

SOP13.001 (LCUV)

Analyte	Dilution (1:n)	LOD (%)	LOQ (%)	Result (mg/g)	Result (%)	Visual
CBD	10.000	5.40E-5	0.015	90.120	9.012	
CBG	10.000	2.48E-4	0.015	25.500	2.550	
CBDV	10.000	6.50E-5	0.015	0.460	0.046	
CBC	10.000	1.80E-5	0.015	<LOQ	<LOQ	
CBDA	10.000	1.00E-5	0.015	<LOQ	<LOQ	
CBGA	10.000	8.00E-5	0.015	<LOQ	<LOQ	
CBN	10.000	1.40E-5	0.015	<LOQ	<LOQ	
Delta-9 THC	10.000	1.30E-5	0.015	<LOQ	<LOQ	
THCA-A	10.000	3.20E-5	0.015	<LOQ	<LOQ	
THCV	10.000	7.00E-6	0.015	<LOQ	<LOQ	
Total Active CBD	10.000			90.120	9.012	
Total Active THC	10.000			<LOQ	<LOQ	

Potency Summary

Total Active THC None Detected	Total Active CBD 9.012% 2,703.600
Total CBG 2.550% 765.000mg	Total CBN None Detected
Other Cannabinoids 0.046% 13.8mg	Total Cannabinoids 11.608% 3,482.400

Aixia Sun Lab Director/Principal Scientist
D.H.Sc., M.Sc., B.Sc., MT (AAB)



Definitions and Abbreviations used in this report: Total Active CBD = CBD + (CBD-A * 0.877), *Total CBDV = CBDV + (CBDVA * 0.87), Total Active THC = THCA-A * 0.877 + Delta 9 THC, Total THC = THCV + (THCVA * 0.87), CBG Total = (CBGA * 0.877) + CBG, CBN Total = (CBNA * 0.877) + CBN, Total CBC = CBC + (CBCA * 0.877), Total THC-O-Acetate = Delta 8 THC-O-Acetate + Delta 9 THC-O-Acetate, Total THCP = Delta8-THCP + Delta9-THCP, Other Cannabinoids Total = Total Cannabinoids - All the listed cannabinoids on the summary section, Total Detected Cannabinoids = Delta6a10a-THC + Delta8-THC + Total CBN + CBT + CBE + Delta8-THCV + Total CBG + Total CBD + Total THCV + CBL + Total THC + Total CBC + Total CBDV + Delta10-THC + Total THC-O-Acetate + Total THCP. (mg/ml) = Milligrams per Milliliter, LOQ = Limit of Quantitation, LOD = Limit of Detection, Dilution = Dilution Factor (ppb) = Parts per Billion, (%) = Percent, (cfu/g) = Colony Forming Unit per Gram (cfu/g) = Colony Forming Unit per Gram, μg/g = Microgram per Gram (ppm) = Parts per Million, (ppm) = (μg/g), (aw) = Water Activity, (mg/Kg) = Milligram per Kilogram, ACS uses simple acceptance criteria. Passed - Analyte/microbe is not detected or is at the level below the action limit per FL rule 64ER20-39, 5K-4.036, 5K-4.034. Failed - Analyte/microbe is at the level that equal or above the action limit per FL rule 64ER20-39, 5K-4.036, 5K-4.034 Sample not received via laboratory sampling.

This report shall not be reproduced, without written approval, from ACS Laboratory. The results of this report relate only to the material or product analyzed. Test results are confidential unless explicitly waived otherwise. ACS Laboratory is accredited to the ISO/IEC 17025:2017 Standard.



Certificate of Analysis
Compliance Test

Client Information:

Leafy8
368 Wilshire Blvd.
Casselberry, Florida 32707
Order # LEA230808-200001
Order Date: 2023-08-08
Sample # AAET307

Batch # TC22004A
Batch Date: 2022-02-16
Extracted From: N/A

Test Reg State: Florida

Sampling Date: 2023-08-10
Lab Batch Date: 2023-08-10
Completion Date: 2023-08-14

Initial Gross Weight: 80.500 g

Number of Units: 1
Net Weight per Unit: 30.000 g



**Potency
Tested**

Product Image

Potency 10
Specimen Weight: 106.200 mg

Analyte	Dilution (1:n)	LOD (%)	LOQ (%)	Result		SOP13.001 (LCUV)
				(mg/g)	(%)	
CBD	10.000	5.40E-5	0.015	91.870	9.187	
CBN	10.000	1.40E-5	0.015	17.920	1.792	
CBDV	10.000	6.50E-5	0.015	0.400	0.040	
CBC	10.000	1.80E-5	0.015	<LOQ	<LOQ	
CBDA	10.000	1.00E-5	0.015	<LOQ	<LOQ	
CBG	10.000	2.48E-4	0.015	<LOQ	<LOQ	
CBGA	10.000	8.00E-5	0.015	<LOQ	<LOQ	
Delta-9 THC	10.000	1.30E-5	0.015	<LOQ	<LOQ	
THCA-A	10.000	3.20E-5	0.015	<LOQ	<LOQ	
THCv	10.000	7.00E-6	0.015	<LOQ	<LOQ	
Total Active CBD	10.000			91.870	9.187	
Total Active THC	10.000			<LOQ	<LOQ	

Tested

Potency Summary

Total Active THC None Detected	Total Active CBD 9.187% 2,756.100
Total CBG None Detected	Total CBN 1.792% 537.600mg
Other Cannabinoids 0.04% 12mg	Total Cannabinoids 11.019% 3,305.700

Aixia Sun Lab Director/Principal Scientist
D.H.Sc., M.Sc., B.Sc., MT (AAB)



Definitions and Abbreviations used in this report: Total Active CBD = CBD + (CBD-A * 0.877), *Total CBDV = CBDV + (CBDVA * 0.87), Total Active THC = THCA-A * 0.877 + Delta 9 THC, Total THCv = THCv + (THCVA * 0.87), CBG Total = (CBGA * 0.877) + CBG, CBN Total = (CBNA * 0.877) + CBN, Total CBC = CBC + (CBCA * 0.877), Total THC-O-Acetate = Delta 8 THC-O-Acetate + Delta 9 THC-O-Acetate, Total THCP = Delta8-THCP + Delta9-THCP, Other Cannabinoids Total = Total Cannabinoids - All the listed cannabinoids on the summary section, Total Detected Cannabinoids = Delta6a10a-THC + Delta8-THC + Total CBN + CBT + CBE + Delta8-THCV + Total CBG + Total CBD + Total THCv + CBL + Total THC + Total CBC + Total CBDV + Delta10-THC + Total THC-O-Acetate + Total THCP. (mg/ml) = Milligrams per Milliliter, LOQ = Limit of Quantitation, LOD = Limit of Detection, Dilution = Dilution Factor (ppb) = Parts per Billion, (%) = Percent, (cfu/g) = Colony Forming Unit per Gram (cfu/g) = Colony Forming Unit per Gram, μg/g = Microgram per Gram (ppm) = Parts per Million, (ppm) = (μg/g), (aw) = Water Activity, (mg/Kg) = Milligram per Kilogram, ACS uses simple acceptance criteria. Passed - Analyte/microbe is not detected or is at the level below the action limit per FL rule 64ER20-39, 5K-4.036, 5K-4.034. Failed - Analyte/microbe is at the level that equal or above the action limit per FL rule 64ER20-39, 5K-4.036, 5K-4.034 Sample not received via laboratory sampling.

This report shall not be reproduced, without written approval, from ACS Laboratory. The results of this report relate only to the material or product analyzed. Test results are confidential unless explicitly waived otherwise. ACS Laboratory is accredited to the ISO/IEC 17025:2017 Standard.



Certificate of Analysis
Compliance Test

Client Information:

Leafy8
368 Wilshire Blvd.
Casselberry, Florida 32707
Order # LEA230808-200001
Order Date: 2023-08-08
Sample # AAET299

Batch # Y8-K1022
Batch Date: 2023-06-13
Extracted From: N/A

Test Reg State: Florida

Sampling Date: 2023-08-10
Lab Batch Date: 2023-08-10
Completion Date: 2023-08-14

Initial Gross Weight: 102.400 g
Net Weight: 62.800 g

Number of Units: 1
Net Weight per Unit: 3140.000 mg



Potency
Tested

Product Image

Delta 8/Delta 10 Potency 13 - (LCUV)
Specimen Weight: 1518.000 mg

Tested
SOP13.052 (LCUV)

Potency Summary

Total Delta 8 0.382% 11.990mg	Total Delta 10 None Detected
Total Active THC 0.281% 8.820mg	Total Active CBD None Detected
Total CBG None Detected	Total CBN None Detected
Other Cannabinoids 0%	Total Cannabinoids 0.663% 20.820mg

Pieces For Panel: 20

Analyte	LOD (%)	LOQ (%)	Result (mg/g)	(%)
Delta-8 THC	2.60E-5	0.015	3.820	0.382
Delta-9 THC	1.30E-5	0.015	2.810	0.281
CBC	1.80E-5	0.015	<LOQ	<LOQ
CBD	5.40E-5	0.015	<LOQ	<LOQ
CBDA	1.00E-5	0.015	<LOQ	<LOQ
CBDV	6.50E-5	0.015	<LOQ	<LOQ
CBG	2.48E-4	0.015	<LOQ	<LOQ
CBGA	8.00E-5	0.015	<LOQ	<LOQ
CBN	1.40E-5	0.015	<LOQ	<LOQ
Delta-10 THC	3.00E-6	0.015	<LOQ	<LOQ
Delta6a10a-THC	8.47E-5	0.015	<LOQ	<LOQ
THCA-A	3.20E-5	0.015	<LOQ	<LOQ
THCV	7.00E-6	0.015	<LOQ	<LOQ
Total Active CBD			<LOQ	<LOQ
Total Active THC			2.810	0.281

Aixia Sun Lab Director/Principal Scientist
D.H.Sc., M.Sc., B.Sc., MT (AAB)



Definitions and Abbreviations used in this report: Total Active CBD = CBD + (CBD-A * 0.877), *Total CBDV = CBDV + (CBDVA * 0.87), Total Active THC = THCA-A * 0.877 + Delta 9 THC, Total THC = THCV + (THCVA * 0.87), CBG Total = (CBGA * 0.877) + CBG, CBN Total = (CBNA * 0.877) + CBN, Total CBC = CBC + (CBCA * 0.877), Total THC-O-Acetate = Delta 8 THC-O-Acetate + Delta 9 THC-O-Acetate, Total THCP = Delta8-THCP + Delta9-THCP, Other Cannabinoids Total = Total Cannabinoids - All the listed cannabinoids on the summary section, Total Detected Cannabinoids = Delta6a10a-THC + Delta8-THC + Total CBN + CBT + CBE + Delta8-THCV + Total CBG + Total CBD + Total THCV + CBL + Total THC + Total CBC + Total CBDV + Delta10-THC + Total THC-O-Acetate + Total THCP. (mg/ml) = Milligrams per Milliliter, LOQ = Limit of Quantitation, LOD = Limit of Detection, Dilution = Dilution Factor (ppb) = Parts per Billion, (%) = Percent, (cfu/g) = Colony Forming Unit per Gram (cfu/g) = Colony Forming Unit per Gram, LOD = Limit of Detection, (µg/g) = Microgram per Gram (ppm) = Parts per Million, (ppm) = (µg/g), (aw) = Water Activity, (mg/Kg) = Milligram per Kilogram, ACS uses simple acceptance criteria. Passed - Analyte/microbe is not detected or is at the level below the action limit per FL rule 64ER20-39, 5K-4.036, 5K-4.034. Failed - Analyte/microbe is at the level that equal or above the action limit per FL rule 64ER20-39, 5K-4.036, 5K-4.034 Sample not received via laboratory sampling.

This report shall not be reproduced, without written approval, from ACS Laboratory. The results of this report relate only to the material or product analyzed. Test results are confidential unless explicitly waived otherwise. ACS Laboratory is accredited to the ISO/IEC 17025:2017 Standard.



Certificate of Analysis
Compliance Test

Client Information:

Leafy8
368 Wilshire Blvd.
Casselberry, Florida 32707
Order # LEA230808-200001
Order Date: 2023-08-08
Sample # AAET300

Batch # Y8-K1022
Batch Date: 2023-07-11
Extracted From: N/A

Test Reg State: Florida

Sampling Date: 2023-08-10
Lab Batch Date: 2023-08-10
Completion Date: 2023-08-14

Initial Gross Weight: 118.200 g
Net Weight: 78.600 g

Number of Units: 1
Net Weight per Unit: 3930.000 mg



Potency
Tested

Product Image

Delta 8/Delta 10 Potency 13 - (LCUV)
Specimen Weight: 1549.600 mg

Tested
SOP13.052 (LCUV)

Potency Summary

Total Delta 8 0.232% 9.120mg	Total Delta 10 None Detected
Total Active THC 0.123% 4.830mg	Total Active CBD None Detected
Total CBG None Detected	Total CBN None Detected
Other Cannabinoids 0%	Total Cannabinoids 0.355% 13.950mg

Pieces For Panel: 20

Analyte	LOD (%)	LOQ (%)	Result (mg/g)	(%)
Delta-8 THC	2.60E-5	0.015	2.320	0.232
Delta-9 THC	1.30E-5	0.015	1.230	0.123
CBC	1.80E-5	0.015	<LOQ	<LOQ
CBD	5.40E-5	0.015	<LOQ	<LOQ
CBDA	1.00E-5	0.015	<LOQ	<LOQ
CBDV	6.50E-5	0.015	<LOQ	<LOQ
CBG	2.48E-4	0.015	<LOQ	<LOQ
CBGA	8.00E-5	0.015	<LOQ	<LOQ
CBN	1.40E-5	0.015	<LOQ	<LOQ
Delta-10 THC	3.00E-6	0.015	<LOQ	<LOQ
Delta6a10a-THC	8.47E-5	0.015	<LOQ	<LOQ
THCA-A	3.20E-5	0.015	<LOQ	<LOQ
THCV	7.00E-6	0.015	<LOQ	<LOQ
Total Active CBD			<LOQ	<LOQ
Total Active THC			1.230	0.123

Aixia Sun Lab Director/Principal Scientist
D.H.Sc., M.Sc., B.Sc., MT (AAB)



Definitions and Abbreviations used in this report: Total Active CBD = CBD + (CBD-A * 0.877), *Total CBDV = CBDV + (CBDVA * 0.87), Total Active THC = THCA-A * 0.877 + Delta 9 THC, Total THC = THCV + (THCVA * 0.87), CBG Total = (CBGA * 0.877) + CBG, CBN Total = (CBNA * 0.877) + CBN, Total CBC = CBC + (CBCA * 0.877), Total THC-O-Acetate = Delta 8 THC-O-Acetate + Delta 9 THC-O-Acetate, Total THCP = Delta8-THCP + Delta9-THCP, Other Cannabinoids Total = Total Cannabinoids - All the listed cannabinoids on the summary section, Total Detected Cannabinoids = Delta6a10a-THC + Delta8-THC + Total CBN + CBT + CBE + Delta8-THCV + Total CBG + Total CBD + Total THCV + CBL + Total THC + Total CBC + Total CBDV + Delta10-THC + Total THC-O-Acetate + Total THCP. (mg/ml) = Milligrams per Milliliter, LOQ = Limit of Quantitation, LOD = Limit of Detection, Dilution = Dilution Factor (ppb) = Parts per Billion, (%) = Percent, (cfu/g) = Colony Forming Unit per Gram (cfu/g) = Colony Forming Unit per Gram, LOD = Limit of Detection, (µg/g) = Microgram per Gram (ppm) = Parts per Million, (ppm) = (µg/g), (aw) = Water Activity, (mg/Kg) = Milligram per Kilogram, ACS uses simple acceptance criteria. Passed - Analyte/microbe is not detected or is at the level below the action limit per FL rule 64ER20-39, 5K-4.036, 5K-4.034. Failed - Analyte/microbe is at the level that equal or above the action limit per FL rule 64ER20-39, 5K-4.036, 5K-4.034 Sample not received via laboratory sampling.

This report shall not be reproduced, without written approval, from ACS Laboratory. The results of this report relate only to the material or product analyzed. Test results are confidential unless explicitly waived otherwise. ACS Laboratory is accredited to the ISO/IEC 17025:2017 Standard.



Certificate of Analysis
Compliance Test

Client Information:

Leafy8
368 Wilshire Blvd.
Casselberry, Florida 32707

Batch # Y8-K1022
Batch Date: 2023-08-01
Extracted From: N/A

Test Reg State: Florida

Order # LEA230808-200001
Order Date: 2023-08-08
Sample # AAET298

Sampling Date: 2023-08-10
Lab Batch Date: 2023-08-10
Completion Date: 2023-08-14

Initial Gross Weight: 102.300 g
Net Weight: 62.500 g

Number of Units: 1
Net Weight per Unit: 3125.000 mg



Potency
Tested

Product Image

Delta 8/Delta 10 Potency 13 - (LCUV)
Specimen Weight: 1500.800 mg

Tested
SOP13.052 (LCUV)

Potency Summary

Total Delta 8 0.410% 12.810mg	Total Delta 10 None Detected
Total Active THC 0.300% 9.380mg	Total Active CBD None Detected
Total CBG None Detected	Total CBN None Detected
Other Cannabinoids 0%	Total Cannabinoids 0.710% 22.190mg

Pieces For Panel: 20

Analyte	LOD (%)	LOQ (%)	Result (mg/g)	(%)
Delta-8 THC	2.60E-5	0.015	4.100	0.410
Delta-9 THC	1.30E-5	0.015	3.000	0.300
CBC	1.80E-5	0.015	<LOQ	<LOQ
CBD	5.40E-5	0.015	<LOQ	<LOQ
CBDA	1.00E-5	0.015	<LOQ	<LOQ
CBDV	6.50E-5	0.015	<LOQ	<LOQ
CBG	2.48E-4	0.015	<LOQ	<LOQ
CBGA	8.00E-5	0.015	<LOQ	<LOQ
CBN	1.40E-5	0.015	<LOQ	<LOQ
Delta-10 THC	3.00E-6	0.015	<LOQ	<LOQ
Delta6a10a-THC	8.47E-5	0.015	<LOQ	<LOQ
THCA-A	3.20E-5	0.015	<LOQ	<LOQ
THCV	7.00E-6	0.015	<LOQ	<LOQ
Total Active CBD			<LOQ	<LOQ
Total Active THC			3.000	0.300

Aixia Sun Lab Director/Principal Scientist
D.H.Sc., M.Sc., B.Sc., MT (AAB)



Definitions and Abbreviations used in this report: Total Active CBD = CBD + (CBD-A * 0.877), *Total CBDV = CBDV + (CBDVA * 0.87), Total Active THC = THCA-A * 0.877 + Delta 9 THC, Total THC = THCV + (THCVA * 0.87), CBG Total = (CBGA * 0.877) + CBG, CBN Total = (CBNA * 0.877) + CBN, Total CBC = CBC + (CBCA * 0.877), Total THC-O-Acetate = Delta 8 THC-O-Acetate + Delta 9 THC-O-Acetate, Total THCP = Delta8-THCP + Delta9-THCP, Other Cannabinoids Total = Total Cannabinoids - All the listed cannabinoids on the summary section, Total Detected Cannabinoids = Delta6a10a-THC + Delta8-THC + Total CBN + CBT + CBE + Delta8-THCV + Total CBG + Total CBD + Total THCV + CBL + Total THC + Total CBC + Total CBDV + Delta10-THC + Total THC-O-Acetate + Total THCP. (mg/ml) = Milligrams per Milliliter, LOQ = Limit of Quantitation, LOD = Limit of Detection, Dilution = Dilution Factor (ppb) = Parts per Billion, (%) = Percent, (cfu/g) = Colony Forming Unit per Gram (cfu/g) = Colony Forming Unit per Gram, LOD = Limit of Detection, (µg/g) = Microgram per Gram (ppm) = Parts per Million, (ppm) = (µg/g), (aw) = Water Activity, (mg/Kg) = Milligram per Kilogram, ACS uses simple acceptance criteria. Passed - Analyte/microbe is not detected or is at the level below the action limit per FL rule 64ER20-39, 5K-4.036, 5K-4.034. Failed - Analyte/microbe is at the level that equal or above the action limit per FL rule 64ER20-39, 5K-4.036, 5K-4.034 Sample not received via laboratory sampling.

This report shall not be reproduced, without written approval, from ACS Laboratory. The results of this report relate only to the material or product analyzed. Test results are confidential unless explicitly waived otherwise. ACS Laboratory is accredited to the ISO/IEC 17025:2017 Standard.



Certificate of Analysis
Compliance Test

Client Information:

Leafy8
368 Wilshire Blvd.
Casselberry, Florida 32707
Order # LEA230804-080001
Order Date: 2023-08-04
Sample # AAET107

Batch # 005
Batch Date: 2023-08-01
Extracted From: N/A

Test Reg State: Florida

Production Facility: Leafy8
Production Date: 2023-08-01

Sampling Date: 2023-08-08
Lab Batch Date: 2023-08-08
Completion Date: 2023-08-11

Initial Gross Weight: 47.547 g
Net Weight: 22.747 g

Number of Units: 1
Net Weight per Unit: 4549.400 mg



Potency
Tested

Product Image

Delta 8/Delta 10 Potency 13 - (LCUV)
Specimen Weight: 1515.100 mg

Tested
SOP13.052 (LCUV)

Potency Summary

Pieces For Panel: 5

Analyte	LOD (%)	LOQ (%)	Result (mg/g)	(%)
Delta-8 THC	2.60E-5	0.015	4.680	0.468
Delta-9 THC	1.30E-5	0.015	1.290	0.129
CBC	1.80E-5	0.015	<LOQ	<LOQ
CBD	5.40E-5	0.015	<LOQ	<LOQ
CBDA	1.00E-5	0.015	<LOQ	<LOQ
CBDV	6.50E-5	0.015	<LOQ	<LOQ
CBG	2.48E-4	0.015	<LOQ	<LOQ
CBGA	8.00E-5	0.015	<LOQ	<LOQ
CBN	1.40E-5	0.015	<LOQ	<LOQ
Delta-10 THC	3.00E-6	0.015	<LOQ	<LOQ
Delta6a10a-THC	8.47E-5	0.015	<LOQ	<LOQ
THCA-A	3.20E-5	0.015	<LOQ	<LOQ
THCV	7.00E-6	0.015	<LOQ	<LOQ
Total Active CBD			<LOQ	<LOQ
Total Active THC			1.290	0.129

Total Delta 8 0.468% 21.290mg	Total Delta 10 None Detected
Total Active THC 0.129% 5.870mg	Total Active CBD None Detected
Total CBG None Detected	Total CBN None Detected
Other Cannabinoids 0%	Total Cannabinoids 0.597% 27.160mg

Aixia Sun Lab Director/Principal Scientist
D.H.Sc., M.Sc., B.Sc., MT (AAB)



Definitions and Abbreviations used in this report: Total Active CBD = CBD + (CBD-A * 0.877), *Total CBDV = CBDV + (CBDVA * 0.87), Total Active THC = THCA-A * 0.877 + Delta 9 THC, Total THC = THCV + (THCVA * 0.87), CBG Total = (CBGA * 0.877) + CBG, CBN Total = (CBNA * 0.877) + CBN, Total CBC = CBC + (CBCA * 0.877), Total THC-O-Acetate = Delta 8 THC-O-Acetate + Delta 9 THC-O-Acetate, Total THCP = Delta8-THCP + Delta9-THCP, Other Cannabinoids Total = Total Cannabinoids - All the listed cannabinoids on the summary section, Total Detected Cannabinoids = Delta6a10a-THC + Delta8-THC + Total CBN + CBT + CBE + Delta8-THCV + Total CBG + Total CBD + Total THCV + CBL + Total THC + Total CBC + Total CBDV + Delta10-THC + Total THC-O-Acetate + Total THCP. (mg/ml) = Milligrams per Milliliter, LOQ = Limit of Quantitation, LOD = Limit of Detection, Dilution = Dilution Factor (ppb) = Parts per Billion, (%) = Percent, (cfu/g) = Colony Forming Unit per Gram (cfu/g) = Colony Forming Unit per Gram, LOD = Limit of Detection, (µg/g) = Microgram per Gram (ppm) = Parts per Million, (ppm) = (µg/g), (aw) = Water Activity, (mg/Kg) = Milligram per Kilogram, ACS uses simple acceptance criteria. Passed - Analyte/microbe is not detected or is at the level below the action limit per FL rule 64ER20-39, 5K-4.036, 5K-4.034. Failed - Analyte/microbe is at the level that equal or above the action limit per FL rule 64ER20-39, 5K-4.036, 5K-4.034 Sample not received via laboratory sampling.

This report shall not be reproduced, without written approval, from ACS Laboratory. The results of this report relate only to the material or product analyzed. Test results are confidential unless explicitly waived otherwise. ACS Laboratory is accredited to the ISO/IEC 17025:2017 Standard.



Certificate of Analysis
Compliance Test

Client Information:

Leafy8 Batch # 006 Test Reg State: Florida Production Facility: Leafy8
368 Wilshire Blvd. Batch Date: 2023-08-02 Extracted From: N/A
Casselberry, Florida 32707
Order # LEA230804-080001 Sampling Date: 2023-08-08 Initial Gross Weight: 52.449 g Number of Units: 1
Order Date: 2023-08-04 Lab Batch Date: 2023-08-08 Net Weight: 28.149 g Net Weight per Unit: 4691.500 mg
Sample # AAET108 Completion Date: 2023-08-11



Potency
Tested

Product Image

Delta 8/Delta 10 Potency 13 - (LCUV)
Specimen Weight: 1529.100 mg

Tested
SOP13.052 (LCUV)

Potency Summary

Total Delta 8 0.494% 23.180mg	Total Delta 10 None Detected
Total Active THC 0.101% 4.740mg	Total Active CBD None Detected
Total CBG None Detected	Total CBN None Detected
Other Cannabinoids 0%	Total Cannabinoids 0.595% 27.910mg

Pieces For Panel: 6

Analyte	LOD (%)	LOQ (%)	Result (mg/g)	(%)
Delta-8 THC	2.60E-5	0.015	4.940	0.494
Delta-9 THC	1.30E-5	0.015	1.010	0.101
CBC	1.80E-5	0.015	<LOQ	<LOQ
CBD	5.40E-5	0.015	<LOQ	<LOQ
CBDA	1.00E-5	0.015	<LOQ	<LOQ
CBDV	6.50E-5	0.015	<LOQ	<LOQ
CBG	2.48E-4	0.015	<LOQ	<LOQ
CBGA	8.00E-5	0.015	<LOQ	<LOQ
CBN	1.40E-5	0.015	<LOQ	<LOQ
Delta-10 THC	3.00E-6	0.015	<LOQ	<LOQ
Delta6a10a-THC	8.47E-5	0.015	<LOQ	<LOQ
THCA-A	3.20E-5	0.015	<LOQ	<LOQ
THCV	7.00E-6	0.015	<LOQ	<LOQ
Total Active CBD			<LOQ	<LOQ
Total Active THC			1.010	0.101

Aixia Sun
Aixia Sun Lab Director/Principal Scientist
D.H.Sc., M.Sc., B.Sc., MT (AAB)



Definitions and Abbreviations used in this report: Total Active CBD = CBD + (CBD-A * 0.877), *Total CBDV = CBDV + (CBDVA * 0.87), Total Active THC = THCA-A * 0.877 + Delta 9 THC, Total THC = THCV + (THCVA * 0.87), CBG Total = (CBGA * 0.877) + CBG, CBN Total = (CBNA * 0.877) + CBN, Total CBC = CBC + (CBCA * 0.877), Total THC-O-Acetate = Delta 8 THC-O-Acetate + Delta 9 THC-O-Acetate, Total THCP = Delta8-THCP + Delta9-THCP, Other Cannabinoids Total = Total Cannabinoids - All the listed cannabinoids on the summary section, Total Detected Cannabinoids = Delta6a10a-THC + Delta8-THC + Total CBN + CBT + CBE + Delta8-THCV + Total CBG + Total CBD + Total THCV + CBL + Total THC + Total CBC + Total CBDV + Delta10-THC + Total THC-O-Acetate + Total THCP. (mg/ml) = Milligrams per Milliliter, LOQ = Limit of Quantitation, LOD = Limit of Detection, Dilution = Dilution Factor (ppb) = Parts per Billion, (%) = Percent, (cfu/g) = Colony Forming Unit per Gram (cfu/g) = Colony Forming Unit per Gram, LOD = Limit of Detection, (µg/g) = Microgram per Gram (ppm) = Parts per Million, (ppm) = (µg/g), (aw) = Water Activity, (mg/Kg) = Milligram per Kilogram, ACS uses simple acceptance criteria. Passed - Analyte/microbe is not detected or is at the level below the action limit per FL rule 64ER20-39, 5K-4.036, 5K-4.034. Failed - Analyte/microbe is at the level that equal or above the action limit per FL rule 64ER20-39, 5K-4.036, 5K-4.034 Sample not received via laboratory sampling.

This report shall not be reproduced, without written approval, from ACS Laboratory. The results of this report relate only to the material or product analyzed. Test results are confidential unless explicitly waived otherwise. ACS Laboratory is accredited to the ISO/IEC 17025:2017 Standard.



Certificate of Analysis
Compliance Test

Client Information:

Leafy8
368 Wilshire Blvd.
Casselberry, Florida 32707

Batch # Y8-K1022
Batch Date: 2023-06-01
Extracted From: N/A

Test Reg State: Florida

Order # LEA230808-200001
Order Date: 2023-08-08
Sample # AAET297

Sampling Date: 2023-08-10
Lab Batch Date: 2023-08-10
Completion Date: 2023-08-14

Initial Gross Weight: 135.300 g
Net Weight: 95.700 g

Number of Units: 1
Net Weight per Unit: 4785.000 mg



Potency
Tested

Product Image

Delta 8/Delta 10 Potency 13 - (LCUV)
Specimen Weight: 1538.300 mg

Tested
SOP13.052 (LCUV)

Potency Summary

Total Delta 8 0.221% 10.570mg	Total Delta 10 None Detected
Total Active THC 0.179% 8.570mg	Total Active CBD None Detected
Total CBG None Detected	Total CBN None Detected
Other Cannabinoids 0%	Total Cannabinoids 0.400% 19.140mg

Pieces For Panel: 20

Analyte	LOD (%)	LOQ (%)	Result (mg/g)	(%)
Delta-8 THC	2.60E-5	0.015	2.210	0.221
Delta-9 THC	1.30E-5	0.015	1.790	0.179
CBC	1.80E-5	0.015	<LOQ	<LOQ
CBD	5.40E-5	0.015	<LOQ	<LOQ
CBDA	1.00E-5	0.015	<LOQ	<LOQ
CBDV	6.50E-5	0.015	<LOQ	<LOQ
CBG	2.48E-4	0.015	<LOQ	<LOQ
CBGA	8.00E-5	0.015	<LOQ	<LOQ
CBN	1.40E-5	0.015	<LOQ	<LOQ
Delta-10 THC	3.00E-6	0.015	<LOQ	<LOQ
Delta6a10a-THC	8.47E-5	0.015	<LOQ	<LOQ
THCA-A	3.20E-5	0.015	<LOQ	<LOQ
THCV	7.00E-6	0.015	<LOQ	<LOQ
Total Active CBD			<LOQ	<LOQ
Total Active THC			1.790	0.179

Aixia Sun Lab Director/Principal Scientist
D.H.Sc., M.Sc., B.Sc., MT (AAB)



Definitions and Abbreviations used in this report: Total Active CBD = CBD + (CBD-A * 0.877), *Total CBDV = CBDV + (CBDVA * 0.87), Total Active THC = THCA-A * 0.877 + Delta 9 THC, Total THC = THCV + (THCVA * 0.87), CBG Total = (CBGA * 0.877) + CBG, CBN Total = (CBNA * 0.877) + CBN, Total CBC = CBC + (CBCA * 0.877), Total THC-O-Acetate = Delta 8 THC-O-Acetate + Delta 9 THC-O-Acetate, Total THCP = Delta8-THCP + Delta9-THCP, Other Cannabinoids Total = Total Cannabinoids - All the listed cannabinoids on the summary section, Total Detected Cannabinoids = Delta6a10a-THC + Delta8-THC + Total CBN + CBT + CBE + Delta8-THCV + Total CBG + Total CBD + Total THCV + CBL + Total THC + Total CBC + Total CBDV + Delta10-THC + Total THC-O-Acetate + Total THCP. (mg/ml) = Milligrams per Milliliter, LOQ = Limit of Quantitation, LOD = Limit of Detection, Dilution = Dilution Factor (ppb) = Parts per Billion, (%) = Percent, (cfu/g) = Colony Forming Unit per Gram (cfu/g) = Colony Forming Unit per Gram, LOD = Limit of Detection, (µg/g) = Microgram per Gram (ppm) = Parts per Million, (ppm) = (µg/g), (aw) = Water Activity, (mg/Kg) = Milligram per Kilogram, ACS uses simple acceptance criteria. Passed - Analyte/microbe is not detected or is at the level below the action limit per FL rule 64ER20-39, 5K-4.036, 5K-4.034. Failed - Analyte/microbe is at the level that equal or above the action limit per FL rule 64ER20-39, 5K-4.036, 5K-4.034 Sample not received via laboratory sampling.

This report shall not be reproduced, without written approval, from ACS Laboratory. The results of this report relate only to the material or product analyzed. Test results are confidential unless explicitly waived otherwise. ACS Laboratory is accredited to the ISO/IEC 17025:2017 Standard.



Certificate of Analysis
Compliance Test

Client Information:

Leafy8
368 Wilshire Blvd.
Casselberry, Florida 32707
Order # LEA230808-200001
Order Date: 2023-08-08
Sample # AAET301

Batch # Y8-7001-SA
Batch Date: 2023-04-20
Extracted From: N/A

Test Reg State: Florida

Sampling Date: 2023-08-10
Lab Batch Date: 2023-08-10
Completion Date: 2023-08-14

Initial Gross Weight: 138.100 g
Net Weight: 99.200 g

Number of Units: 1
Net Weight per Unit: 496.000 mg



Potency Tested

Product Image

Delta 8/Delta 10 Potency 13 - (LCUV)

Specimen Weight: 1536.800 mg

Tested
SOP13.052 (LCUV)

Pieces For Panel: 20

Analyte	LOD (%)	LOQ (%)	Result (mg/g)	(%)
Delta-8 THC	2.60E-5	0.015	22.960	2.296
CBC	1.80E-5	0.015	<LOQ	<LOQ
CBD	5.40E-5	0.015	<LOQ	<LOQ
CBDA	1.00E-5	0.015	<LOQ	<LOQ
CBDV	6.50E-5	0.015	<LOQ	<LOQ
CBG	2.48E-4	0.015	<LOQ	<LOQ
CBGA	8.00E-5	0.015	<LOQ	<LOQ
CBN	1.40E-5	0.015	<LOQ	<LOQ
Delta-10 THC	3.00E-6	0.015	<LOQ	<LOQ
Delta-9 THC	1.30E-5	0.015	<LOQ	<LOQ
Delta6a10a-THC	8.47E-5	0.015	<LOQ	<LOQ
THCA-A	3.20E-5	0.015	<LOQ	<LOQ
THCV	7.00E-6	0.015	<LOQ	<LOQ
Total Active CBD			<LOQ	<LOQ
Total Active THC			<LOQ	<LOQ

Potency Summary

Total Delta 8 2.296% 113.880mg	Total Delta 10 None Detected
Total Active THC None Detected	Total Active CBD None Detected
Total CBG None Detected	Total CBN None Detected
Other Cannabinoids 0%	Total Cannabinoids 2.296% 113.880mg

Aixia Sun Lab Director/Principal Scientist
D.H.Sc., M.Sc., B.Sc., MT (AAB)



Definitions and Abbreviations used in this report: Total Active CBD = CBD + (CBD-A * 0.877), *Total CBDV = CBDV + (CBDVA * 0.87), Total Active THC = THCA-A * 0.877 + Delta 9 THC, Total THCV = THCV + (THCVA * 0.87), CBG Total = (CBGA * 0.877) + CBG, CBN Total = (CBNA * 0.877) + CBN, Total CBC = CBC + (CBCA * 0.877), Total THC-O-Acetate = Delta 8 THC-O-Acetate + Delta 9 THC-O-Acetate, Total THCP = Delta8-THCP + Delta9-THCP, Other Cannabinoids Total = Total Cannabinoids - All the listed cannabinoids on the summary section, Total Detected Cannabinoids = Delta6a10a-THC + Delta8-THC + Total CBN + CBT + CBE + Delta8-THCV + Total CBG + Total CBD + Total THCV + CBL + Total THC + Total CBC + Total CBDV + Delta10-THC + Total THC-O-Acetate + Total THCP. (mg/ml) = Milligrams per Milliliter, LOQ = Limit of Quantitation, LOD = Limit of Detection, Dilution = Dilution Factor (ppb) = Parts per Billion, (%) = Percent, (cfu/g) = Colony Forming Unit per Gram (cfu/g) = Colony Forming Unit per Gram, , LOD = Limit of Detection, (µg/g) = Microgram per Gram (ppm) = Parts per Million, (ppm) = (µg/g), (aw) = Water Activity, (mg/Kg) = Milligram per Kilogram, ACS uses simple acceptance criteria. Passed - Analyte/microbe is not detected or is at the level below the action limit per FL rule 64ER20-39, 5K-4.036, 5K-4.034. Failed - Analyte/microbe is at the level that equal or above the action limit per FL rule 64ER20-39, 5K-4.036, 5K-4.034 Sample not received via laboratory sampling.

This report shall not be reproduced, without written approval, from ACS Laboratory. The results of this report relate only to the material or product analyzed. Test results are confidential unless explicitly waived otherwise. ACS Laboratory is accredited to the ISO/IEC 17025:2017 Standard.



Certificate of Analysis
Compliance Test

Client Information:

Leafy8
368 Wilshire Blvd.
Casselberry, Florida 32707
Order # LEA230804-080001
Order Date: 2023-08-04
Sample # AAET106

Batch # 004
Batch Date: 2023-07-25
Extracted From: N/A

Test Reg State: Florida

Production Facility: Leafy8
Production Date: 2023-07-25

Sampling Date: 2023-08-08
Lab Batch Date: 2023-08-08
Completion Date: 2023-08-11

Initial Gross Weight: 91.339 g
Net Weight: 61.239 g

Number of Units: 1
Net Weight per Unit: 4374.214 mg

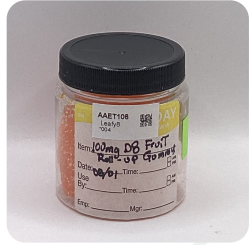

Potency
Tested

Product Image

Delta 8/Delta 10 Potency 13 - (LCUV)
Specimen Weight: 1507.700 mg

Tested
SOP13.052 (LCUV)

Potency Summary

Total Delta 8 2.777% 121.470mg	Total Delta 10 None Detected
Total Active THC 0.017% 0.740mg	Total Active CBD None Detected
Total CBG None Detected	Total CBN None Detected
Other Cannabinoids 0%	Total Cannabinoids 2.794% 122.220mg

Pieces For Panel: 14

Analyte	LOD (%)	LOQ (%)	Result (mg/g)	(%)
Delta-8 THC	2.60E-5	0.015	27.770	2.777
Delta-9 THC	1.30E-5	0.015	0.170	0.017
CBC	1.80E-5	0.015	<LOQ	<LOQ
CBD	5.40E-5	0.015	<LOQ	<LOQ
CBDA	1.00E-5	0.015	<LOQ	<LOQ
CBDV	6.50E-5	0.015	<LOQ	<LOQ
CBG	2.48E-4	0.015	<LOQ	<LOQ
CBGA	8.00E-5	0.015	<LOQ	<LOQ
CBN	1.40E-5	0.015	<LOQ	<LOQ
Delta-10 THC	3.00E-6	0.015	<LOQ	<LOQ
Delta6a10a-THC	8.47E-5	0.015	<LOQ	<LOQ
THCA-A	3.20E-5	0.015	<LOQ	<LOQ
THCV	7.00E-6	0.015	<LOQ	<LOQ
Total Active CBD			<LOQ	<LOQ
Total Active THC			0.170	0.017

Aixia Sun Lab Director/Principal Scientist
D.H.Sc., M.Sc., B.Sc., MT (AAB)



Definitions and Abbreviations used in this report: Total Active CBD = CBD + (CBD-A * 0.877), *Total CBDV = CBDV + (CBDVA * 0.87), Total Active THC = THCA-A * 0.877 + Delta 9 THC, Total THC = THCV + (THCVA * 0.87), CBG Total = (CBGA * 0.877) + CBG, CBN Total = (CBNA * 0.877) + CBN, Total CBC = CBC + (CBCA * 0.877), Total THC-O-Acetate = Delta 8 THC-O-Acetate + Delta 9 THC-O-Acetate, Total THCP = Delta8-THCP + Delta9-THCP, Other Cannabinoids Total = Total Cannabinoids - All the listed cannabinoids on the summary section, Total Detected Cannabinoids = Delta6a10a-THC + Delta8-THC + Total CBN + CBT + CBE + Delta8-THCV + Total CBG + Total CBD + Total THCV + CBL + Total THC + Total CBC + Total CBDV + Delta10-THC + Total THC-O-Acetate + Total THCP. (mg/ml) = Milligrams per Milliliter, LOQ = Limit of Quantitation, LOD = Limit of Detection, Dilution = Dilution Factor (ppb) = Parts per Billion, (%) = Percent, (cfu/g) = Colony Forming Unit per Gram (cfu/g) = Colony Forming Unit per Gram, LOD = Limit of Detection, (µg/g) = Microgram per Gram (ppm) = Parts per Million, (ppm) = (µg/g), (aw) = Water Activity, (mg/Kg) = Milligram per Kilogram, ACS uses simple acceptance criteria. Passed - Analyte/microbe is not detected or is at the level below the action limit per FL rule 64ER20-39, 5K-4.036, 5K-4.034. Failed - Analyte/microbe is at the level that equal or above the action limit per FL rule 64ER20-39, 5K-4.036, 5K-4.034 Sample not received via laboratory sampling.

This report shall not be reproduced, without written approval, from ACS Laboratory. The results of this report relate only to the material or product analyzed. Test results are confidential unless explicitly waived otherwise. ACS Laboratory is accredited to the ISO/IEC 17025:2017 Standard.



Certificate of Analysis
Compliance Test

Client Information:

Leafy8 Batch # 003 Test Reg State: Florida Production Facility: Leafy8
368 Wilshire Blvd. Batch Date: 2023-07-31 Extracted From: N/A
Casselberry, Florida 32707
Order # LEA230804-080001 Sampling Date: 2023-08-08 Initial Gross Weight: 48.772 g Number of Units: 1
Order Date: 2023-08-04 Lab Batch Date: 2023-08-08 Net Weight: 24.472 g Net Weight per Unit: 4894.400 mg
Sample # AAET105 Completion Date: 2023-08-11

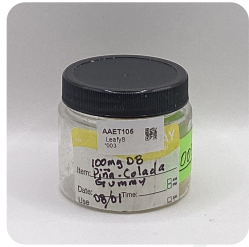

Product Image

Potency Tested

Delta 8/Delta 10 Potency 13 - (LCUV)
Specimen Weight: 1507.500 mg

Tested SOP13.052 (LCUV)

Potency Summary

Total Delta 8 2.593% 126.910mg	Total Delta 10 None Detected
Total Active THC 0.016% 0.780mg	Total Active CBD None Detected
Total CBG None Detected	Total CBN None Detected
Other Cannabinoids 0%	Total Cannabinoids 2.609% 127.690mg

Pieces For Panel: 5

Analyte	LOD (%)	LOQ (%)	Result (mg/g)	(%)
Delta-8 THC	2.60E-5	0.015	25.930	2.593
Delta-9 THC	1.30E-5	0.015	0.160	0.016
CBC	1.80E-5	0.015	<LOQ	<LOQ
CBD	5.40E-5	0.015	<LOQ	<LOQ
CBDA	1.00E-5	0.015	<LOQ	<LOQ
CBDV	6.50E-5	0.015	<LOQ	<LOQ
CBG	2.48E-4	0.015	<LOQ	<LOQ
CBGA	8.00E-5	0.015	<LOQ	<LOQ
CBN	1.40E-5	0.015	<LOQ	<LOQ
Delta-10 THC	3.00E-6	0.015	<LOQ	<LOQ
Delta6a10a-THC	8.47E-5	0.015	<LOQ	<LOQ
THCA-A	3.20E-5	0.015	<LOQ	<LOQ
THCV	7.00E-6	0.015	<LOQ	<LOQ
Total Active CBD			<LOQ	<LOQ
Total Active THC			0.160	0.016

Aixia Sun Lab Director/Principal Scientist
D.H.Sc., M.Sc., B.Sc., MT (AAB)



Definitions and Abbreviations used in this report: Total Active CBD = CBD + (CBD-A * 0.877), *Total CBDV = CBDV + (CBDVA * 0.87), Total Active THC = THCA-A * 0.877 + Delta 9 THC, Total THC = THCV + (THCVA * 0.87), CBG Total = (CBGA * 0.877) + CBG, CBN Total = (CBNA * 0.877) + CBN, Total CBC = CBC + (CBCA * 0.877), Total THC-O-Acetate = Delta 8 THC-O-Acetate + Delta 9 THC-O-Acetate, Total THCP = Delta8-THCP + Delta9-THCP, Other Cannabinoids Total = Total Cannabinoids - All the listed cannabinoids on the summary section, Total Detected Cannabinoids = Delta6a10a-THC + Delta8-THC + Total CBN + CBT + CBE + Delta8-THCV + Total CBG + Total CBD + Total THCV + CBL + Total THC + Total CBC + Total CBDV + Delta10-THC + Total THC-O-Acetate + Total THCP. (mg/ml) = Milligrams per Milliliter, LOQ = Limit of Quantitation, LOD = Limit of Detection, Dilution = Dilution Factor (ppb) = Parts per Billion, (%) = Percent, (cfu/g) = Colony Forming Unit per Gram (cfu/g) = Colony Forming Unit per Gram, μg/g = Microgram per Gram (ppm) = Parts per Million, (ppm) = (μg/g), (aw) = Water Activity, (mg/Kg) = Milligram per Kilogram, ACS uses simple acceptance criteria. Passed - Analyte/microbe is not detected or is at the level below the action limit per FL rule 64ER20-39, 5K-4.036, 5K-4.034. Failed - Analyte/microbe is at the level that equal or above the action limit per FL rule 64ER20-39, 5K-4.036, 5K-4.034 Sample not received via laboratory sampling.

This report shall not be reproduced, without written approval, from ACS Laboratory. The results of this report relate only to the material or product analyzed. Test results are confidential unless explicitly waived otherwise. ACS Laboratory is accredited to the ISO/IEC 17025:2017 Standard.



Certificate of Analysis
Compliance Test

Client Information:

Leafy8
368 Wilshire Blvd.
Casselberry, Florida 32707

Batch # Y8-K1023
Batch Date: 2023-01-02
Extracted From: N/A

Test Reg State: Florida

Order # LEA230808-200001
Order Date: 2023-08-08
Sample # AAET302

Sampling Date: 2023-08-10
Lab Batch Date: 2023-08-10
Completion Date: 2023-08-14

Initial Gross Weight: 100.300 g
Net Weight: 61.900 g

Number of Units: 1
Net Weight per Unit: 3095.000 mg



Potency
Tested

Product Image

Delta 8/Delta 10 Potency 13 - (LCUV)
Specimen Weight: 1519.700 mg

Tested
SOP13.052 (LCUV)

Potency Summary

Total Delta 8 3.627% 112.260mg	Total Delta 10 None Detected
Total Active THC None Detected	Total Active CBD None Detected
Total CBG None Detected	Total CBN None Detected
Other Cannabinoids 0%	Total Cannabinoids 3.627% 112.260mg

Pieces For Panel: 20

Analyte	LOD (%)	LOQ (%)	Result (mg/g)	(%)
Delta-8 THC	2.60E-5	0.015	36.270	3.627
CBC	1.80E-5	0.015	<LOQ	<LOQ
CBD	5.40E-5	0.015	<LOQ	<LOQ
CBDA	1.00E-5	0.015	<LOQ	<LOQ
CBDV	6.50E-5	0.015	<LOQ	<LOQ
CBG	2.48E-4	0.015	<LOQ	<LOQ
CBGA	8.00E-5	0.015	<LOQ	<LOQ
CBN	1.40E-5	0.015	<LOQ	<LOQ
Delta-10 THC	3.00E-6	0.015	<LOQ	<LOQ
Delta-9 THC	1.30E-5	0.015	<LOQ	<LOQ
Delta6a10a-THC	8.47E-5	0.015	<LOQ	<LOQ
THCA-A	3.20E-5	0.015	<LOQ	<LOQ
THCV	7.00E-6	0.015	<LOQ	<LOQ
Total Active CBD			<LOQ	<LOQ
Total Active THC			<LOQ	<LOQ

Aixia Sun Lab Director/Principal Scientist
D.H.Sc., M.Sc., B.Sc., MT (AAB)



Definitions and Abbreviations used in this report: Total Active CBD = CBD + (CBD-A * 0.877), *Total CBDV = CBDV + (CBDVA * 0.87), Total Active THC = THCA-A * 0.877 + Delta 9 THC, Total THC = THCV + (THCVA * 0.87), CBG Total = (CBGA * 0.877) + CBG, CBN Total = (CBNA * 0.877) + CBN, Total CBC = CBC + (CBCA * 0.877), Total THC-O-Acetate = Delta 8 THC-O-Acetate + Delta 9 THC-O-Acetate, Total THCP = Delta8-THCP + Delta9-THCP, Other Cannabinoids Total = Total Cannabinoids - All the listed cannabinoids on the summary section, Total Detected Cannabinoids = Delta6a10a-THC + Delta8-THC + Total CBN + CBT + CBE + Delta8-THCV + Total CBG + Total CBD + Total THCV + CBL + Total THC + Total CBC + Total CBDV + Delta10-THC + Total THC-O-Acetate + Total THCP. (mg/ml) = Milligrams per Milliliter, LOQ = Limit of Quantitation, LOD = Limit of Detection, Dilution = Dilution Factor (ppb) = Parts per Billion, (%) = Percent, (cfu/g) = Colony Forming Unit per Gram (cfu/g) = Colony Forming Unit per Gram, LOD = Limit of Detection, (µg/g) = Microgram per Gram (ppm) = Parts per Million, (ppm) = (µg/g), (aw) = Water Activity, (mg/Kg) = Milligram per Kilogram, ACS uses simple acceptance criteria. Passed - Analyte/microbe is not detected or is at the level below the action limit per FL rule 64ER20-39, 5K-4.036, 5K-4.034. Failed - Analyte/microbe is at the level that equal or above the action limit per FL rule 64ER20-39, 5K-4.036, 5K-4.034 Sample not received via laboratory sampling.

This report shall not be reproduced, without written approval, from ACS Laboratory. The results of this report relate only to the material or product analyzed. Test results are confidential unless explicitly waived otherwise. ACS Laboratory is accredited to the ISO/IEC 17025:2017 Standard.



Certificate of Analysis
Compliance Test

Client Information:

Leafy8
368 Wilshire Blvd.
Casselberry, Florida 32707
Order # LEA230808-200001
Order Date: 2023-08-08
Sample # AAET312

Batch # L8-5422-L1
Batch Date: 2023-01-17
Extracted From: N/A

Test Reg State: Florida

Sampling Date: 2023-08-10
Lab Batch Date: 2023-08-10
Completion Date: 2023-08-15

Initial Gross Weight: 7.200 g

Number of Units: 1
Net Weight per Unit: 1000.000 mg



Potency
Tested

Product Image

Delta 8/Delta 10 Potency 13 - (LCUV)
Specimen Weight: 101.800 mg

Tested
SOP13.052 (LCUV)

Analyte	LOD (%)	LOQ (%)	Result (mg/g)	(%)
Delta-8 THC	2.60E-5	0.015	888.350	88.835
Delta6a10a-THC	8.47E-5	0.015	1.370	0.137
CBN	1.40E-5	0.015	1.120	0.112
CBC	1.80E-5	0.015	<LOQ	<LOQ
CBD	5.40E-5	0.015	<LOQ	<LOQ
CBDA	1.00E-5	0.015	<LOQ	<LOQ
CBDV	6.50E-5	0.015	<LOQ	<LOQ
CBG	2.48E-4	0.015	<LOQ	<LOQ
CBGA	8.00E-5	0.015	<LOQ	<LOQ
Delta-10 THC	3.00E-6	0.015	<LOQ	<LOQ
Delta-9 THC	1.30E-5	0.015	<LOQ	<LOQ
THCA-A	3.20E-5	0.015	<LOQ	<LOQ
THCV	7.00E-6	0.015	<LOQ	<LOQ
Total Active CBD			<LOQ	<LOQ
Total Active THC			<LOQ	<LOQ

Potency Summary

Total Delta 8 88.835% 888.350mg	Total Delta 10 None Detected
Total Active THC None Detected	Total Active CBD None Detected
Total CBG None Detected	Total CBN 0.112% 1.120mg
Other Cannabinoids 0.137% 1.37mg	Total Cannabinoids 89.084% 890.840mg

Aixia Sun Lab Director/Principal Scientist
D.H.Sc., M.Sc., B.Sc., MT (AAB)



Definitions and Abbreviations used in this report: Total Active CBD = CBD + (CBD-A * 0.877), *Total CBDV = CBDV + (CBDVA * 0.87), Total Active THC = THCA-A * 0.877 + Delta 9 THC, Total THC = THCV + (THCVA * 0.87), CBG Total = (CBGA * 0.877) + CBG, CBN Total = (CBNA * 0.877) + CBN, Total CBC = CBC + (CBCA * 0.877), Total THC-O-Acetate = Delta 8 THC-O-Acetate + Delta 9 THC-O-Acetate, Total THCP = Delta8-THCP + Delta9-THCP, Other Cannabinoids Total = Total Cannabinoids - All the listed cannabinoids on the summary section, Total Detected Cannabinoids = Delta6a10a-THC + Delta8-THC + Total CBN + CBT + CBE + Delta8-THCV + Total CBG + Total CBD + Total THCV + CBL + Total THC + Total CBC + Total CBDV + Delta10-THC + Total THC-O-Acetate + Total THCP. (mg/ml) = Milligrams per Milliliter, LOQ = Limit of Quantitation, LOD = Limit of Detection, Dilution = Dilution Factor (ppb) = Parts per Billion, (%) = Percent, (cfu/g) = Colony Forming Unit per Gram (cfu/g) = Colony Forming Unit per Gram, LOD = Limit of Detection, (µg/g) = Microgram per Gram (ppm) = Parts per Million, (ppm) = (µg/g), (aw) = Water Activity, (mg/Kg) = Milligram per Kilogram, ACS uses simple acceptance criteria. Passed - Analyte/microbe is not detected or is at the level below the action limit per FL rule 64ER20-39, 5K-4.036, 5K-4.034. Failed - Analyte/microbe is at the level that equal or above the action limit per FL rule 64ER20-39, 5K-4.036, 5K-4.034 Sample not received via laboratory sampling.

This report shall not be reproduced, without written approval, from ACS Laboratory. The results of this report relate only to the material or product analyzed. Test results are confidential unless explicitly waived otherwise. ACS Laboratory is accredited to the ISO/IEC 17025:2017 Standard.



Certificate of Analysis
Compliance Test

Client Information:

Leafy8
368 Wilshire Blvd.
Casselberry, Florida 32707

Batch # L8-5422-Y2
Batch Date: 2023-03-20
Extracted From: N/A

Test Reg State: Florida

Order # LEA230808-200001
Order Date: 2023-08-08
Sample # AAET303

Sampling Date: 2023-08-10
Lab Batch Date: 2023-08-10
Completion Date: 2023-08-16

Initial Gross Weight: 6.200 g

Number of Units: 1
Net Weight per Unit: 1000.000 mg



Potency
Tested

Product Image

Delta 8/Delta 10 Potency 13 - (LCUV)
Specimen Weight: 206.730 mg

Tested
SOP13.052 (LCUV)

Analyte	LOD (%)	LOQ (%)	Result (mg/g)	Result (%)	Visual
CBDA	1.00E-5	0.015	120.130	12.013	
Delta-8 THC	2.60E-5	0.015	111.270	11.127	
CBD	5.40E-5	0.015	25.130	2.513	
CBGA	8.00E-5	0.015	12.340	1.234	
THCA-A	3.20E-5	0.015	3.390	0.339	
CBC	1.80E-5	0.015	3.100	0.310	
CBG	2.48E-4	0.015	2.430	0.243	
CBN	1.40E-5	0.015	0.950	0.095	
Delta6a10a-THC	8.47E-5	0.015	0.340	0.034	
CBDV	6.50E-5	0.015	<LOQ	<LOQ	
Delta-10 THC	3.00E-6	0.015	<LOQ	<LOQ	
Delta-9 THC	1.30E-5	0.015	<LOQ	<LOQ	
THCV	7.00E-6	0.015	<LOQ	<LOQ	
Total Active CBD			130.480	13.048	
Total Active THC			2.970	0.297	

Potency Summary

Total Delta 8 11.127% 111.270mg	Total Delta 10 - None Detected
Total Active THC at Dry Weight 0.297% 2.970mg	Total Active CBD at Dry Weight 13.048% 130.480mg
Total CBG 1.325% 13.250mg	Total CBN 0.095% 0.950mg
Other Cannabinoids 0.344% 3.44mg	Total Cannabinoids 26.237% 262.370mg

Summary results above show the dry weight concentration

Aixia Sun Lab Director/Principal Scientist
D.H.Sc., M.Sc., B.Sc., MT (AAB)



Definitions and Abbreviations used in this report: Total Active CBD = CBD + (CBD-A * 0.877), *Total CBDV = CBDV + (CBDVA * 0.87), Total Active THC = THCA-A * 0.877 + Delta 9 THC, Total THC = THCV + (THCVA * 0.87), CBG Total = (CBGA * 0.877) + CBG, CBN Total = (CBNA * 0.877) + CBN, Total CBC = CBC + (CBCA * 0.877), Total THC-O-Acetate = Delta 8 THC-O-Acetate + Delta 9 THC-O-Acetate, Total THCP = Delta8-THCP + Delta9-THCP, Other Cannabinoids Total = Total Cannabinoids - All the listed cannabinoids on the summary section, Total Detected Cannabinoids = Delta6a10a-THC + Delta8-THC + Total CBN + CBT + CBE + Delta8-THCV + Total CBG + Total CBD + Total THC + CBL + Total THC + Total CBC + Total CBDV + Delta10-THC + Total THC-O-Acetate + Total THCP. (mg/ml) = Milligrams per Milliliter, LOQ = Limit of Quantitation, LOD = Limit of Detection, Dilution = Dilution Factor (ppb) = Parts per Billion, (%) = Percent, (cfu/g) = Colony Forming Unit per Gram (cfu/g) = Colony Forming Unit per Gram, LOD = Limit of Detection, (µg/g) = Microgram per Gram (ppm) = Parts per Million, (ppm) = (µg/g), (aw) = Water Activity, (mg/Kg) = Milligram per Kilogram, ACS uses simple acceptance criteria. Passed - Analyte/microbe is not detected or is at the level below the action limit per FL rule 64ER20-39, 5K-4.036, 5K-4.034. Failed - Analyte/microbe is at the level that equal or above the action limit per FL rule 64ER20-39, 5K-4.036, 5K-4.034 Sample not received via laboratory sampling.

This report shall not be reproduced, without written approval, from ACS Laboratory. The results of this report relate only to the material or product analyzed. Test results are confidential unless explicitly waived otherwise. ACS Laboratory is accredited to the ISO/IEC 17025:2017 Standard.



Certificate of Analysis
Compliance Test

Client Information:

Leafy8
368 Wilshire Blvd.
Casselberry, Florida 32707
Order # LEA230809-200001
Order Date: 2023-08-09
Sample # AAET343

Batch # N/A
Batch Date: 2022-11-01
Extracted From: N/A

Test Reg State: Florida

Sampling Date: 2023-08-12
Lab Batch Date: 2023-08-12
Completion Date: 2023-08-15

Initial Gross Weight: 12.469 g
Volume: 1 ml

Number of Units: 1
Net Weight per Unit: 958.214 mg



Potency
Tested

Product Image

Delta 8/Delta 10 Potency 13 - (LCUV)
Specimen Weight: 101.220 mg

Tested
SOP13.052 (LCUV)

Analyte	LOD (%)	LOQ (%)	Result (mg/g)	Result (%)
Delta-8 THC	2.60E-5	0.015	790.670	79.067
CBN	1.40E-5	0.015	2.670	0.267
Delta-9 THC	1.30E-5	0.015	2.070	0.207
CBC	1.80E-5	0.015	<LOQ	<LOQ
CBD	5.40E-5	0.015	<LOQ	<LOQ
CBDA	1.00E-5	0.015	<LOQ	<LOQ
CBDV	6.50E-5	0.015	<LOQ	<LOQ
CBG	2.48E-4	0.015	<LOQ	<LOQ
CBGA	8.00E-5	0.015	<LOQ	<LOQ
Delta-10 THC	3.00E-6	0.015	<LOQ	<LOQ
Delta6a10a-THC	8.47E-5	0.015	<LOQ	<LOQ
THCA-A	3.20E-5	0.015	<LOQ	<LOQ
THCV	7.00E-6	0.015	<LOQ	<LOQ
Total Active CBD			<LOQ	<LOQ
Total Active THC			2.070	0.207

Potency Summary

Total Delta 8 79.067% 757.630mg	Total Delta 10 None Detected
Total Active THC 0.207% 1.980mg	Total Active CBD None Detected
Total CBG None Detected	Total CBN 0.267% 2.560mg
Other Cannabinoids 0%	Total Cannabinoids 79.541% 762.170mg

Aixia Sun Lab Director/Principal Scientist
D.H.Sc., M.Sc., B.Sc., MT (AAB)



Definitions and Abbreviations used in this report: Total Active CBD = CBD + (CBD-A * 0.877), *Total CBDV = CBDV + (CBDVA * 0.87), Total Active THC = THCA-A * 0.877 + Delta 9 THC, Total THC = THCV + (THCVA * 0.87), CBG Total = (CBGA * 0.877) + CBG, CBN Total = (CBNA * 0.877) + CBN, Total CBC = CBC + (CBCA * 0.877), Total THC-O-Acetate = Delta 8 THC-O-Acetate + Delta 9 THC-O-Acetate, Total THCP = Delta8-THCP + Delta9-THCP, Other Cannabinoids Total = Total Cannabinoids - All the listed cannabinoids on the summary section, Total Detected Cannabinoids = Delta6a10a-THC + Delta8-THC + Total CBN + CBT + CBE + Delta8-THCV + Total CBG + Total CBD + Total THCV + CBL + Total THC + Total CBC + Total CBDV + Delta10-THC + Total THC-O-Acetate + Total THCP. (mg/ml) = Milligrams per Milliliter, LOQ = Limit of Quantitation, LOD = Limit of Detection, Dilution = Dilution Factor (ppb) = Parts per Billion, (%) = Percent, (cfu/g) = Colony Forming Unit per Gram (cfu/g) = Colony Forming Unit per Gram, (µg/g) = Microgram per Gram (ppm) = Parts per Million, (ppm) = (µg/g), (aw) = Water Activity, (mg/Kg) = Milligram per Kilogram, ACS uses simple acceptance criteria. Passed - Analyte/microbe is not detected or is at the level below the action limit per FL rule 64ER20-39, 5K-4.036, 5K-4.034. Failed - Analyte/microbe is at the level that equal or above the action limit per FL rule 64ER20-39, 5K-4.036, 5K-4.034 Sample not received via laboratory sampling.

This report shall not be reproduced, without written approval, from ACS Laboratory. The results of this report relate only to the material or product analyzed. Test results are confidential unless explicitly waived otherwise. ACS Laboratory is accredited to the ISO/IEC 17025:2017 Standard.



Certificate of Analysis
Compliance Test

Client Information:

Leafy8 Batch # N/A Test Reg State: Florida
368 Wilshire Blvd. Batch Date: 2022-11-01
Casselberry, Florida 32707 Extracted From: N/A

Order # LEA230809-200001 Sampling Date: 2023-08-12 Initial Gross Weight: 12.670 g Number of Units: 1
Order Date: 2023-08-09 Lab Batch Date: 2023-08-12 Net Weight per Unit: 958.214 mg
Sample # AAET344 Completion Date: 2023-08-15 Volume: 1 ml



Potency
Tested

Product Image

Delta 8/Delta 10 Potency 13 - (LCUV)
Specimen Weight: 100.410 mg

Tested
SOP13.052 (LCUV)

Analyte	LOD (%)	LOQ (%)	Result (mg/g)	(%)
Delta-8 THC	2.60E-5	0.015	774.370	77.437
CBN	1.40E-5	0.015	2.870	0.287
Delta-9 THC	1.30E-5	0.015	2.320	0.232
CBC	1.80E-5	0.015	<LOQ	<LOQ
CBD	5.40E-5	0.015	<LOQ	<LOQ
CBDA	1.00E-5	0.015	<LOQ	<LOQ
CBDV	6.50E-5	0.015	<LOQ	<LOQ
CBG	2.48E-4	0.015	<LOQ	<LOQ
CBGA	8.00E-5	0.015	<LOQ	<LOQ
Delta-10 THC	3.00E-6	0.015	<LOQ	<LOQ
Delta6a10a-THC	8.47E-5	0.015	<LOQ	<LOQ
THCA-A	3.20E-5	0.015	<LOQ	<LOQ
THCV	7.00E-6	0.015	<LOQ	<LOQ
Total Active CBD			<LOQ	<LOQ
Total Active THC			2.320	0.232

Potency Summary

Total Delta 8 77.437% 742.010mg	Total Delta 10 None Detected
Total Active THC 0.232% 2.220mg	Total Active CBD None Detected
Total CBG None Detected	Total CBN 0.287% 2.750mg
Other Cannabinoids 0%	Total Cannabinoids 77.956% 746.990mg

Aixia Sun Lab Director/Principal Scientist
D.H.Sc., M.Sc., B.Sc., MT (AAB)



Definitions and Abbreviations used in this report: Total Active CBD = CBD + (CBD-A * 0.877), *Total CBDV = CBDV + (CBDVA * 0.87), Total Active THC = THCA-A * 0.877 + Delta 9 THC, Total THC = THCV + (THCVA * 0.87), CBG Total = (CBGA * 0.877) + CBG, CBN Total = (CBNA * 0.877) + CBN, Total CBC = CBC + (CBCA * 0.877), Total THC-O-Acetate = Delta 8 THC-O-Acetate + Delta 9 THC-O-Acetate, Total THCP = Delta8-THCP + Delta9-THCP, Other Cannabinoids Total = Total Cannabinoids - All the listed cannabinoids on the summary section, Total Detected Cannabinoids = Delta6a10a-THC + Delta8-THC + Total CBN + CBT + CBE + Delta8-THCV + Total CBG + Total CBD + Total THCV + CBL + Total THC + Total CBC + Total CBDV + Delta10-THC + Total THC-O-Acetate + Total THCP. (mg/ml) = Milligrams per Milliliter, LOQ = Limit of Quantitation, LOD = Limit of Detection, Dilution = Dilution Factor (ppb) = Parts per Billion, (%) = Percent, (cfu/g) = Colony Forming Unit per Gram (cfu/g) = Colony Forming Unit per Gram, μg/g = Microgram per Gram (ppm) = Parts per Million, (ppm) = (μg/g), (aw) = Water Activity, (mg/Kg) = Milligram per Kilogram, ACS uses simple acceptance criteria. Passed - Analyte/microbe is not detected or is at the level below the action limit per FL rule 64ER20-39, 5K-4.036, 5K-4.034. Failed - Analyte/microbe is at the level that equal or above the action limit per FL rule 64ER20-39, 5K-4.036, 5K-4.034 Sample not received via laboratory sampling.

This report shall not be reproduced, without written approval, from ACS Laboratory. The results of this report relate only to the material or product analyzed. Test results are confidential unless explicitly waived otherwise. ACS Laboratory is accredited to the ISO/IEC 17025:2017 Standard.



Certificate of Analysis
Compliance Test

Client Information:

Leafy8
368 Wilshire Blvd.
Casselberry, Florida 32707
Order # LEA230809-190001
Order Date: 2023-08-09
Sample # AAET367

Batch # N/A
Batch Date: 2022-11-01
Extracted From: N/A

Test Reg State: Florida

Sampling Date: 2023-08-12
Lab Batch Date: 2023-08-12
Completion Date: 2023-08-16

Initial Gross Weight: 12.394 g

Number of Units: 1
Net Weight per Unit: 1000.000 mg



Potency
Tested

Product Image

Delta 8/Delta 10 Potency 13 - (LCUV)
Specimen Weight: 101.650 mg

Tested
SOP13.052 (LCUV)

Analyte	LOD (%)	LOQ (%)	Result (mg/g)	Result (%)
Delta-8 THC	2.60E-5	0.015	779.970	77.997
CBN	1.40E-5	0.015	4.130	0.413
THCV	7.00E-6	0.015	0.280	0.028
CBDA	1.00E-5	0.015	0.190	0.019
CBC	1.80E-5	0.015	<LOQ	<LOQ
CBD	5.40E-5	0.015	<LOQ	<LOQ
CBDV	6.50E-5	0.015	<LOQ	<LOQ
CBG	2.48E-4	0.015	<LOQ	<LOQ
CBGA	8.00E-5	0.015	<LOQ	<LOQ
Delta-10 THC	3.00E-6	0.015	<LOQ	<LOQ
Delta-9 THC	1.30E-5	0.015	<LOQ	<LOQ
Delta6a10a-THC	8.47E-5	0.015	<LOQ	<LOQ
THCA-A	3.20E-5	0.015	<LOQ	<LOQ
Total Active CBD			0.167	0.017
Total Active THC			<LOQ	<LOQ

Potency Summary

Total Delta 8 77.997%	779.970mg	Total Delta 10 None Detected
Total Active THC None Detected		Total Active CBD 0.170mg
Total CBG None Detected		Total CBN 4.130mg
Other Cannabinoids 0.028%	0.28mg	Total Cannabinoids 784.550mg

Aixia Sun Lab Director/Principal Scientist
D.H.Sc., M.Sc., B.Sc., MT (AAB)



Definitions and Abbreviations used in this report: Total Active CBD = CBD + (CBD-A * 0.877), *Total CBDV = CBDV + (CBDVA * 0.87), Total Active THC = THCA-A * 0.877 + Delta 9 THC, Total THC = THCV + (THCVA * 0.87), CBG Total = (CBGA * 0.877) + CBG, CBN Total = (CBNA * 0.877) + CBN, Total CBC = CBC + (CBCA * 0.877), Total THC-O-Acetate = Delta 8 THC-O-Acetate + Delta 9 THC-O-Acetate, Total THCP = Delta8-THCP + Delta9-THCP, Other Cannabinoids Total = Total Cannabinoids - All the listed cannabinoids on the summary section, Total Detected Cannabinoids = Delta6a10a-THC + Delta8-THC + Total CBN + CBT + CBE + Delta8-THCV + Total CBG + Total CBD + Total THCV + CBL + Total THC + Total CBC + Total CBDV + Delta10-THC + Total THC-O-Acetate + Total THCP. (mg/ml) = Milligrams per Milliliter, LOQ = Limit of Quantitation, LOD = Limit of Detection, Dilution = Dilution Factor (ppb) = Parts per Billion, (%) = Percent, (cfu/g) = Colony Forming Unit per Gram (cfu/g) = Colony Forming Unit per Gram, (µg/g) = Microgram per Gram (ppm) = Parts per Million, (ppm) = (µg/g), (aw) = Water Activity, (mg/Kg) = Milligram per Kilogram, ACS uses simple acceptance criteria. Passed - Analyte/microbe is not detected or is at the level below the action limit per FL rule 64ER20-39, 5K-4.036, 5K-4.034. Failed - Analyte/microbe is at the level that equal or above the action limit per FL rule 64ER20-39, 5K-4.036, 5K-4.034 Sample not received via laboratory sampling.

This report shall not be reproduced, without written approval, from ACS Laboratory. The results of this report relate only to the material or product analyzed. Test results are confidential unless explicitly waived otherwise. ACS Laboratory is accredited to the ISO/IEC 17025:2017 Standard.



Certificate of Analysis
Compliance Test

Client Information:

Leafy8
368 Wilshire Blvd.
Casselberry, Florida 32707
Order # LEA230809-200001
Order Date: 2023-08-09
Sample # AAET346

Batch # N/A
Batch Date: 2022-11-01
Extracted From: N/A

Test Reg State: Florida

Sampling Date: 2023-08-12
Lab Batch Date: 2023-08-12
Completion Date: 2023-08-17

Initial Gross Weight: 12.290 g

Number of Units: 1
Net Weight per Unit: 1000.000 mg



Potency Tested

Product Image

Delta 8/Delta 10 Potency 13 - (LCUV)
Specimen Weight: 100.190 mg

Tested
SOP13.052 (LCUV)

Analyte	LOD (%)	LOQ (%)	Result (mg/g)	(%)
Delta-8 THC	2.60E-5	0.015	812.620	81.262
Delta6a10a-THC	8.47E-5	0.015	1.270	0.127
CBN	1.40E-5	0.015	0.750	0.075
CBC	1.80E-5	0.015	<LOQ	<LOQ
CBD	5.40E-5	0.015	<LOQ	<LOQ
CBDA	1.00E-5	0.015	<LOQ	<LOQ
CBDV	6.50E-5	0.015	<LOQ	<LOQ
CBG	2.48E-4	0.015	<LOQ	<LOQ
CBGA	8.00E-5	0.015	<LOQ	<LOQ
Delta-10 THC	3.00E-6	0.015	<LOQ	<LOQ
Delta-9 THC	1.30E-5	0.015	<LOQ	<LOQ
THCA-A	3.20E-5	0.015	<LOQ	<LOQ
THCV	7.00E-6	0.015	<LOQ	<LOQ
Total Active CBD			<LOQ	<LOQ
Total Active THC			<LOQ	<LOQ

Potency Summary

Total Delta 8 81.262%	812.620mg	-	Total Delta 10 None Detected
Total Active THC None Detected	-	-	Total Active CBD None Detected
Total CBG None Detected	-	0.075%	Total CBN 0.750mg
Other Cannabinoids 0.127%	1.27mg	81.464%	Total Cannabinoids 814.640mg

Aixia Sun Lab Director/Principal Scientist
D.H.Sc., M.Sc., B.Sc., MT (AAB)



Definitions and Abbreviations used in this report: Total Active CBD = CBD + (CBD-A * 0.877), *Total CBDV = CBDV + (CBDVA * 0.87), Total Active THC = THCA-A * 0.877 + Delta 9 THC, Total THC = THCV + (THCVA * 0.87), CBG Total = (CBGA * 0.877) + CBG, CBN Total = (CBNA * 0.877) + CBN, Total CBC = CBC + (CBCA * 0.877), Total THC-O-Acetate = Delta 8 THC-O-Acetate + Delta 9 THC-O-Acetate, Total THCP = Delta8-THCP + Delta9-THCP, Other Cannabinoids Total = Total Cannabinoids - All the listed cannabinoids on the summary section, Total Detected Cannabinoids = Delta6a10a-THC + Delta8-THC + Total CBN + CBT + CBE + Delta8-THCV + Total CBG + Total CBD + Total THCV + CBL + Total THC + Total CBC + Total CBDV + Delta10-THC + Total THC-O-Acetate + Total THCP. (mg/ml) = Milligrams per Milliliter, LOQ = Limit of Quantitation, LOD = Limit of Detection, Dilution = Dilution Factor (ppb) = Parts per Billion, (%) = Percent, (cfu/g) = Colony Forming Unit per Gram (cfu/g) = Colony Forming Unit per Gram, LOD = Limit of Detection, (µg/g) = Microgram per Gram (ppm) = Parts per Million, (ppm) = (µg/g), (aw) = Water Activity, (mg/Kg) = Milligram per Kilogram, ACS uses simple acceptance criteria. Passed - Analyte/microbe is not detected or is at the level below the action limit per FL rule 64ER20-39, 5K-4.036, 5K-4.034. Failed - Analyte/microbe is at the level that equal or above the action limit per FL rule 64ER20-39, 5K-4.036, 5K-4.034 Sample not received via laboratory sampling.

This report shall not be reproduced, without written approval, from ACS Laboratory. The results of this report relate only to the material or product analyzed. Test results are confidential unless explicitly waived otherwise. ACS Laboratory is accredited to the ISO/IEC 17025:2017 Standard.



Certificate of Analysis
Compliance Test

Client Information:

Leafy8
368 Wilshire Blvd.
Casselberry, Florida 32707
Order # LEA230809-200001
Order Date: 2023-08-09
Sample # AAET348

Batch # N/A
Batch Date: 2022-11-01
Extracted From: N/A

Test Reg State: Florida

Sampling Date: 2023-08-12
Lab Batch Date: 2023-08-12
Completion Date: 2023-08-17

Initial Gross Weight: 12.698 g

Number of Units: 1
Net Weight per Unit: 1000.000 mg



Potency Tested

Product Image

Delta 8/Delta 10 Potency 13 - (LCUV)
Specimen Weight: 100.250 mg

Tested
SOP13.052 (LCUV)

Analyte	LOD (%)	LOQ (%)	Result (mg/g)	(%)
Delta-8 THC	2.60E-5	0.015	802.930	80.293
Delta6a10a-THC	8.47E-5	0.015	15.670	1.567
CBN	1.40E-5	0.015	2.640	0.264
Delta-10 THC	3.00E-6	0.015	1.470	0.147
CBDV	6.50E-5	0.015	0.620	0.062
CBC	1.80E-5	0.015	0.490	0.049
CBD	5.40E-5	0.015	<LOQ	<LOQ
CBDA	1.00E-5	0.015	<LOQ	<LOQ
CBG	2.48E-4	0.015	<LOQ	<LOQ
CBGA	8.00E-5	0.015	<LOQ	<LOQ
Delta-9 THC	1.30E-5	0.015	<LOQ	<LOQ
THCA-A	3.20E-5	0.015	<LOQ	<LOQ
THCV	7.00E-6	0.015	<LOQ	<LOQ
Total Active CBD			<LOQ	<LOQ
Total Active THC			<LOQ	<LOQ

Potency Summary

Total Delta 8 80.293%	802.930mg	Total Delta 10 0.147%	1.470mg
Total Active THC None Detected	-	Total Active CBD None Detected	-
Total CBG None Detected	-	Total CBN 0.264%	2.640mg
Other Cannabinoids 1.678%	16.78mg	Total Cannabinoids 82.382%	823.820mg

Aixia Sun Lab Director/Principal Scientist
D.H.Sc., M.Sc., B.Sc., MT (AAB)



Definitions and Abbreviations used in this report: Total Active CBD = CBD + (CBD-A * 0.877), *Total CBDV = CBDV + (CBDVA * 0.87), Total Active THC = THCA-A * 0.877 + Delta 9 THC, Total THC = THCV + (THCVA * 0.87), CBG Total = (CBGA * 0.877) + CBG, CBN Total = (CBNA * 0.877) + CBN, Total CBC = CBC + (CBCA * 0.877), Total THC-O-Acetate = Delta 8 THC-O-Acetate + Delta 9 THC-O-Acetate, Total THCP = Delta8-THCP + Delta9-THCP, Other Cannabinoids Total = Total Cannabinoids - All the listed cannabinoids on the summary section, Total Detected Cannabinoids = Delta6a10a-THC + Delta8-THC + Total CBN + CBT + CBE + Delta8-THCV + Total CBG + Total CBD + Total THCV + CBL + Total THC + Total CBC + Total CBDV + Delta10-THC + Total THC-O-Acetate + Total THCP. (mg/ml) = Milligrams per Milliliter, LOQ = Limit of Quantitation, LOD = Limit of Detection, Dilution = Dilution Factor (ppb) = Parts per Billion, (%) = Percent, (cfu/g) = Colony Forming Unit per Gram (cfu/g) = Colony Forming Unit per Gram, , LOD = Limit of Detection, (µg/g) = Microgram per Gram (ppm) = Parts per Million, (ppm) = (µg/g), (aw) = Water Activity, (mg/Kg) = Milligram per Kilogram, ACS uses simple acceptance criteria. Passed - Analyte/microbe is not detected or is at the level below the action limit per FL rule 64ER20-39, 5K-4.036, 5K-4.034. Failed - Analyte/microbe is at the level that equal or above the action limit per FL rule 64ER20-39, 5K-4.036, 5K-4.034 Sample not received via laboratory sampling.

This report shall not be reproduced, without written approval, from ACS Laboratory. The results of this report relate only to the material or product analyzed. Test results are confidential unless explicitly waived otherwise. ACS Laboratory is accredited to the ISO/IEC 17025:2017 Standard.



Certificate of Analysis
Compliance Test

Client Information:

Leafy8
368 Wilshire Blvd.
Casselberry, Florida 32707
Order # LEA230809-200001
Order Date: 2023-08-09
Sample # AAET349

Batch # N/A
Batch Date: 2022-11-01
Extracted From: N/A

Test Reg State: Florida

Sampling Date: 2023-08-12
Lab Batch Date: 2023-08-12
Completion Date: 2023-08-17

Initial Gross Weight: 12.108 g

Number of Units: 1
Net Weight per Unit: 1000.000 mg



Potency Tested

Product Image

Delta 8/Delta 10 Potency 13 - (LCUV)
Specimen Weight: 101.430 mg

Tested
SOP13.052 (LCUV)

Analyte	LOD (%)	LOQ (%)	Result (mg/g)	(%)
Delta-8 THC	2.60E-5	0.015	771.570	77.157
Delta6a10a-THC	8.47E-5	0.015	6.160	0.616
CBN	1.40E-5	0.015	1.970	0.197
THCV	7.00E-6	0.015	0.860	0.086
CBDV	6.50E-5	0.015	0.560	0.056
Delta-10 THC	3.00E-6	0.015	0.460	0.046
CBC	1.80E-5	0.015	0.210	0.021
CBD	5.40E-5	0.015	<LOQ	<LOQ
CBDA	1.00E-5	0.015	<LOQ	<LOQ
CBG	2.48E-4	0.015	<LOQ	<LOQ
CBGA	8.00E-5	0.015	<LOQ	<LOQ
Delta-9 THC	1.30E-5	0.015	<LOQ	<LOQ
THCA-A	3.20E-5	0.015	<LOQ	<LOQ
Total Active CBD			<LOQ	<LOQ
Total Active THC			<LOQ	<LOQ

Potency Summary

Total Delta 8 77.157% 771.570mg	Total Delta 10 0.046% 0.460mg
Total Active THC None Detected	Total Active CBD None Detected
Total CBG None Detected	Total CBN 0.197% 1.970mg
Other Cannabinoids 0.779% 7.79mg	Total Cannabinoids 78.179% 781.790mg

Aixia Sun Lab Director/Principal Scientist
D.H.Sc., M.Sc., B.Sc., MT (AAB)



Definitions and Abbreviations used in this report: Total Active CBD = CBD + (CBD-A * 0.877), *Total CBDV = CBDV + (CBDVA * 0.87), Total Active THC = THCA-A * 0.877 + Delta 9 THC, Total THC = THC + (THCV * 0.87), CBG Total = (CBGA * 0.877) + CBG, CBN Total = (CBNA * 0.877) + CBN, Total CBC = CBC + (CBCA * 0.877), Total THC-O-Acetate = Delta 8 THC-O-Acetate + Delta 9 THC-O-Acetate, Total THCP = Delta8-THCP + Delta9-THCP, Other Cannabinoids Total = Total Cannabinoids - All the listed cannabinoids on the summary section, Total Detected Cannabinoids = Delta6a10a-THC + Delta8-THC + Total CBN + CBT + CBE + Delta8-THCV + Total CBG + Total CBD + Total THC + CBL + Total THC + Total CBC + Total CBDV + Delta10-THC + Total THC-O-Acetate + Total THCP. (mg/ml) = Milligrams per Milliliter, LOQ = Limit of Quantitation, LOD = Limit of Detection, Dilution = Dilution Factor (ppb) = Parts per Billion, (%) = Percent, (cfu/g) = Colony Forming Unit per Gram (cfu/g) = Colony Forming Unit per Gram, LOD = Limit of Detection, (µg/g) = Microgram per Gram (ppm) = Parts per Million, (ppm) = (µg/g), (aw) = Water Activity, (mg/Kg) = Milligram per Kilogram, ACS uses simple acceptance criteria. Passed - Analyte/microbe is not detected or is at the level below the action limit per FL rule 64ER20-39, 5K-4.036, 5K-4.034. Failed - Analyte/microbe is at the level that equal or above the action limit per FL rule 64ER20-39, 5K-4.036, 5K-4.034 Sample not received via laboratory sampling.

This report shall not be reproduced, without written approval, from ACS Laboratory. The results of this report relate only to the material or product analyzed. Test results are confidential unless explicitly waived otherwise. ACS Laboratory is accredited to the ISO/IEC 17025:2017 Standard.



Certificate of Analysis
Compliance Test

Client Information:

Leafy8
368 Wilshire Blvd.
Casselberry, Florida 32707
Order # LEA230809-200001
Order Date: 2023-08-09
Sample # AAET350

Batch # N/A
Batch Date: 2022-11-01
Extracted From: N/A

Test Reg State: Florida

Sampling Date: 2023-08-12
Lab Batch Date: 2023-08-12
Completion Date: 2023-08-16

Initial Gross Weight: 12.206 g

Number of Units: 1
Net Weight per Unit: 1000.000 mg



Potency Tested

Product Image

Delta 8/Delta 10 Potency 13 - (LCUV)
Specimen Weight: 101.070 mg

Tested
SOP13.052 (LCUV)

Analyte	LOD (%)	LOQ (%)	Result (mg/g)	Result (%)
Delta-8 THC	2.60E-5	0.015	789.090	78.909
Delta6a10a-THC	8.47E-5	0.015	1.160	0.116
CBC	1.80E-5	0.015	<LOQ	<LOQ
CBD	5.40E-5	0.015	<LOQ	<LOQ
CBDa	1.00E-5	0.015	<LOQ	<LOQ
CBDV	6.50E-5	0.015	<LOQ	<LOQ
CBG	2.48E-4	0.015	<LOQ	<LOQ
CBGA	8.00E-5	0.015	<LOQ	<LOQ
CBN	1.40E-5	0.015	<LOQ	<LOQ
Delta-10 THC	3.00E-6	0.015	<LOQ	<LOQ
Delta-9 THC	1.30E-5	0.015	<LOQ	<LOQ
THCA-A	3.20E-5	0.015	<LOQ	<LOQ
THCV	7.00E-6	0.015	<LOQ	<LOQ
Total Active CBD			<LOQ	<LOQ
Total Active THC			<LOQ	<LOQ

Potency Summary

Total Delta 8 78.909%	789.090mg	-	Total Delta 10 None Detected
Total Active THC None Detected	-	-	Total Active CBD None Detected
Total CBG None Detected	-	-	Total CBN None Detected
Other Cannabinoids 0.116%	1.16mg	79.025%	Total Cannabinoids 790.250mg

Aixia Sun Lab Director/Principal Scientist
D.H.Sc., M.Sc., B.Sc., MT (AAB)



Definitions and Abbreviations used in this report: Total Active CBD = CBD + (CBD-A * 0.877), *Total CBDV = CBDV + (CBDVA * 0.87), Total Active THC = THCA-A * 0.877 + Delta 9 THC, Total THC = THCV + (THCVA * 0.87), CBG Total = (CBGA * 0.877) + CBG, CBN Total = (CBNA * 0.877) + CBN, Total CBC = CBC + (CBCA * 0.877), Total THC-O-Acetate = Delta 8 THC-O-Acetate + Delta 9 THC-O-Acetate, Total THCP = Delta8-THCP + Delta9-THCP, Other Cannabinoids Total = Total Cannabinoids - All the listed cannabinoids on the summary section, Total Detected Cannabinoids = Delta6a10a-THC + Delta8-THC + Total CBN + CBT + CBE + Delta8-THCV + Total CBG + Total CBD + Total THCV + CBL + Total THC + Total CBC + Total CBDV + Delta10-THC + Total THC-O-Acetate + Total THCP. (mg/ml) = Milligrams per Milliliter, LOQ = Limit of Quantitation, LOD = Limit of Detection, Dilution = Dilution Factor (ppb) = Parts per Billion, (%) = Percent, (cfu/g) = Colony Forming Unit per Gram (cfu/g) = Colony Forming Unit per Gram, (µg/g) = Microgram per Gram (ppm) = Parts per Million, (ppm) = (µg/g), (aw) = Water Activity, (mg/Kg) = Milligram per Kilogram, ACS uses simple acceptance criteria. Passed - Analyte/microbe is not detected or is at the level below the action limit per FL rule 64ER20-39, 5K-4.036, 5K-4.034. Failed - Analyte/microbe is at the level that equal or above the action limit per FL rule 64ER20-39, 5K-4.036, 5K-4.034 Sample not received via laboratory sampling.

This report shall not be reproduced, without written approval, from ACS Laboratory. The results of this report relate only to the material or product analyzed. Test results are confidential unless explicitly waived otherwise. ACS Laboratory is accredited to the ISO/IEC 17025:2017 Standard.



Certificate of Analysis
Compliance Test

Client Information:

Leafy8
368 Wilshire Blvd.
Casselberry, Florida 32707
Order # LEA230808-200001
Order Date: 2023-08-08
Sample # AAET305

Batch # N/A
Batch Date: 2023-08-08
Extracted From: N/A

Test Reg State: Florida

Sampling Date: 2023-08-10
Lab Batch Date: 2023-08-10
Completion Date: 2023-08-14

Initial Gross Weight: 53.200 g

Number of Units: 1
Net Weight per Unit: 56.699 g



Potency
Tested

Product Image

Delta 8/Delta 10 Potency 13 - (LCUV)
Specimen Weight: 1530.900 mg

Tested
SOP13.052 (LCUV)

Analyte	LOD (%)	LOQ (%)	Result (mg/g)	Result (%)
Delta-9 THC	1.30E-5	0.015	1.100	0.110
CBC	1.80E-5	0.015	<LOQ	<LOQ
CBD	5.40E-5	0.015	<LOQ	<LOQ
CBDA	1.00E-5	0.015	<LOQ	<LOQ
CBDV	6.50E-5	0.015	<LOQ	<LOQ
CBG	2.48E-4	0.015	<LOQ	<LOQ
CBGA	8.00E-5	0.015	<LOQ	<LOQ
CBN	1.40E-5	0.015	<LOQ	<LOQ
Delta-10 THC	3.00E-6	0.015	<LOQ	<LOQ
Delta-8 THC	2.60E-5	0.015	<LOQ	<LOQ
Delta6a10a-THC	8.47E-5	0.015	<LOQ	<LOQ
THCA-A	3.20E-5	0.015	<LOQ	<LOQ
THCV	7.00E-6	0.015	<LOQ	<LOQ
Total Active CBD			<LOQ	<LOQ
Total Active THC			1.100	0.110

Potency Summary

Total Delta 8 None Detected	Total Delta 10 None Detected
Total Active THC 0.110% 62.370mg	Total Active CBD None Detected
Total CBG None Detected	Total CBN None Detected
Other Cannabinoids 0%	Total Cannabinoids 0.110% 62.370mg

Aixia Sun Lab Director/Principal Scientist
D.H.Sc., M.Sc., B.Sc., MT (AAB)



Definitions and Abbreviations used in this report: Total Active CBD = CBD + (CBD-A * 0.877), *Total CBDV = CBDV + (CBDVA * 0.87), Total Active THC = THCA-A * 0.877 + Delta 9 THC, Total THC = THCV + (THCVA * 0.87), CBG Total = (CBGA * 0.877) + CBG, CBN Total = (CBNA * 0.877) + CBN, Total CBC = CBC + (CBCA * 0.877), Total THC-O-Acetate = Delta 8 THC-O-Acetate + Delta 9 THC-O-Acetate, Total THCP = Delta8-THCP + Delta9-THCP, Other Cannabinoids Total = Total Cannabinoids - All the listed cannabinoids on the summary section, Total Detected Cannabinoids = Delta6a10a-THC + Delta8-THC + Total CBN + CBT + CBE + Delta8-THCV + Total CBG + Total CBD + Total THCV + CBL + Total THC + Total CBC + Total CBDV + Delta10-THC + Total THC-O-Acetate + Total THCP. (mg/ml) = Milligrams per Milliliter, LOQ = Limit of Quantitation, LOD = Limit of Detection, Dilution = Dilution Factor (ppb) = Parts per Billion, (%) = Percent, (cfu/g) = Colony Forming Unit per Gram (cfu/g) = Colony Forming Unit per Gram, LOD = Limit of Detection, (µg/g) = Microgram per Gram (ppm) = Parts per Million, (ppm) = (µg/g), (aw) = Water Activity, (mg/Kg) = Milligram per Kilogram, ACS uses simple acceptance criteria. Passed - Analyte/microbe is not detected or is at the level below the action limit per FL rule 64ER20-39, 5K-4.036, 5K-4.034. Failed - Analyte/microbe is at the level that equal or above the action limit per FL rule 64ER20-39, 5K-4.036, 5K-4.034 Sample not received via laboratory sampling.

This report shall not be reproduced, without written approval, from ACS Laboratory. The results of this report relate only to the material or product analyzed. Test results are confidential unless explicitly waived otherwise. ACS Laboratory is accredited to the ISO/IEC 17025:2017 Standard.



Certificate of Analysis
Compliance Test

Client Information:

Leafy8
368 Wilshire Blvd.
Casselberry, Florida 32707
Order # LEA230809-200001
Order Date: 2023-08-09
Sample # AAET341

Batch # N/A
Batch Date: 2022-06-05
Extracted From: N/A

Test Reg State: Florida

Sampling Date: 2023-08-12
Lab Batch Date: 2023-08-12
Completion Date: 2023-08-17

Initial Gross Weight: 39.948 g

Number of Units: 1
Net Weight per Unit: 2000.000 mg



Potency
Tested

Product Image

Delta 8/Delta 10 Potency 13 - (LCUV)

Specimen Weight: 101.770 mg

Tested
SOP13.052 (LCUV)

Analyte	LOD (%)	LOQ (%)	Result (mg/g)	(%)
Delta-8 THC	2.60E-5	0.015	702.710	70.271
CBD	5.40E-5	0.015	143.370	14.337
Delta6a10a-THC	8.47E-5	0.015	0.840	0.084
CBN	1.40E-5	0.015	0.820	0.082
CBDV	6.50E-5	0.015	0.680	0.068
Delta-10 THC	3.00E-6	0.015	0.210	0.021
THCV	7.00E-6	0.015	0.200	0.020
CBC	1.80E-5	0.015	<LOQ	<LOQ
CBDA	1.00E-5	0.015	<LOQ	<LOQ
CBG	2.48E-4	0.015	<LOQ	<LOQ
CBGA	8.00E-5	0.015	<LOQ	<LOQ
Delta-9 THC	1.30E-5	0.015	<LOQ	<LOQ
THCA-A	3.20E-5	0.015	<LOQ	<LOQ
Total Active CBD			143.370	14.337
Total Active THC			<LOQ	<LOQ

Potency Summary

Total Delta 8 70.271% 1,405.420	Total Delta 10 0.021% 0.420mg
Total Active THC None Detected	Total Active CBD 14.337% 286.740mg
Total CBG None Detected	Total CBN 0.082% 1.640mg
Other Cannabinoids 0.172% 3.44mg	Total Cannabinoids 84.883% 1,697.660

Aixia Sun Lab Director/Principal Scientist
D.H.Sc., M.Sc., B.Sc., MT (AAB)



Definitions and Abbreviations used in this report: Total Active CBD = CBD + (CBD-A * 0.877), *Total CBDV = CBDV + (CBDVA * 0.87), Total Active THC = THCA-A * 0.877 + Delta 9 THC, Total THC = THC + (THCV + (THCVA * 0.87) + CBG Total = (CBGA * 0.877) + CBG, CBN Total = (CBNA * 0.877) + CBN, Total CBC = CBC + (CBCA * 0.877), Total THC-O-Acetate = Delta 8 THC-O-Acetate + Delta 9 THC-O-Acetate, Total THCP = Delta8-THCP + Delta9-THCP, Other Cannabinoids Total = Total Cannabinoids - All the listed cannabinoids on the summary section, Total Detected Cannabinoids = Delta6a10a-THC + Delta8-THC + Total CBN + CBT + CBE + Delta8-THCV + Total CBG + Total CBD + Total THC + Total CBC + Total CBDV + Delta10-THC + Total THC-O-Acetate + Total THCP. (mg/ml) = Milligrams per Milliliter, LOQ = Limit of Quantitation, LOD = Limit of Detection, Dilution = Dilution Factor (ppb) = Parts per Billion, (%) = Percent, (cfu/g) = Colony Forming Unit per Gram (cfu/g) = Colony Forming Unit per Gram, , LOD = Limit of Detection, (µg/g) = Microgram per Gram (ppm) = Parts per Million, (ppm) = (µg/g), (aw) = Water Activity, (mg/Kg) = Milligram per Kilogram, ACS uses simple acceptance criteria. Passed - Analyte/microbe is not detected or is at the level below the action limit per FL rule 64ER20-39, 5K-4.036, 5K-4.034. Failed - Analyte/microbe is at the level that equal or above the action limit per FL rule 64ER20-39, 5K-4.036, 5K-4.034 Sample not received via laboratory sampling.

This report shall not be reproduced, without written approval, from ACS Laboratory. The results of this report relate only to the material or product analyzed. Test results are confidential unless explicitly waived otherwise. ACS Laboratory is accredited to the ISO/IEC 17025:2017 Standard.



Certificate of Analysis
Compliance Test

Client Information:

Leafy8 Batch # RM001 Test Reg State: Florida Production Facility: N/A
368 Wilshire Blvd. Batch Date: 2023-08-01 Extracted From: N/A
Casselberry, Florida 32707
Order # LEA230804-080001 Sampling Date: 2023-08-08 Initial Gross Weight: 7.882 g
Order Date: 2023-08-04 Lab Batch Date: 2023-08-08
Sample # AAET110 Completion Date: 2023-08-16



Product Image

Potency Tested Residual Solvents Passed

Delta 8/Delta 10 Potency 13 - (LCUV)
Specimen Weight: 102.900 mg

Tested
SOP13.052 (LCUV)

Analyte	LOD (%)	LOQ (%)	Result (mg/g)	Result (%)
Delta-8 THC	2.60E-5	0.015	824.820	82.482
CBN	1.40E-5	0.015	3.480	0.348
CBC	1.80E-5	0.015	<LOQ	<LOQ
CBD	5.40E-5	0.015	<LOQ	<LOQ
CBDA	1.00E-5	0.015	<LOQ	<LOQ
CBDV	6.50E-5	0.015	<LOQ	<LOQ
CBG	2.48E-4	0.015	<LOQ	<LOQ
CBGA	8.00E-5	0.015	<LOQ	<LOQ
Delta-10 THC	3.00E-6	0.015	<LOQ	<LOQ
Delta-9 THC	1.30E-5	0.015	<LOQ	<LOQ
Delta6a10a-THC	8.47E-5	0.015	<LOQ	<LOQ
THCA-A	3.20E-5	0.015	<LOQ	<LOQ
THCV	7.00E-6	0.015	<LOQ	<LOQ
Total Active CBD			<LOQ	<LOQ
Total Active THC			<LOQ	<LOQ

Potency Summary

Total Delta 8 82.482%	Total Delta 10 None Detected
Total Active THC None Detected	Total Active CBD None Detected
Total CBG None Detected	Total CBN 0.348%
Other Cannabinoids 0%	Total Cannabinoids 82.830%

Aixia Sun Lab Director/Principal Scientist
D.H.Sc., M.Sc., B.Sc., MT (AAB)



Definitions and Abbreviations used in this report: Total Active CBD = CBD + (CBD-A * 0.877), *Total CBDV = CBDV + (CBDVA * 0.87), Total Active THC = THCA-A * 0.877 + Delta 9 THC, Total THC = THCV + (THCVA * 0.87), CBG Total = (CBGA * 0.877) + CBG, CBN Total = (CBNA * 0.877) + CBN, Total CBC = CBC + (CBCA * 0.877), Total THC-O-Acetate = Delta 8 THC-O-Acetate + Delta 9 THC-O-Acetate, Total THCP = Delta8-THCP + Delta9-THCP, Other Cannabinoids Total = Total Cannabinoids - All the listed cannabinoids on the summary section, Total Detected Cannabinoids = Delta6a10a-THC + Delta8-THC + Total CBN + CBT + CBE + Delta8-THCV + Total CBG + Total CBD + Total THCV + CBL + Total THC + Total CBC + Total CBDV + Delta10-THC + Total THC-O-Acetate + Total THCP. (mg/ml) = Milligrams per Milliliter, LOQ = Limit of Quantitation, LOD = Limit of Detection, Dilution = Dilution Factor (ppb) = Parts per Billion, (%) = Percent, (cfu/g) = Colony Forming Unit per Gram (cfu/g) = Colony Forming Unit per Gram, μg/g = Microgram per Gram (ppm) = Parts per Million, (ppm) = (μg/g), (aw) = Water Activity, (mg/Kg) = Milligram per Kilogram, ACS uses simple acceptance criteria. Passed - Analyte/microbe is not detected or is at the level below the action limit per FL rule 64ER20-39, 5K-4.036, 5K-4.034. Failed - Analyte/microbe is at the level that equal or above the action limit per FL rule 64ER20-39, 5K-4.036, 5K-4.034 Sample not received via laboratory sampling.

This report shall not be reproduced, without written approval, from ACS Laboratory. The results of this report relate only to the material or product analyzed. Test results are confidential unless explicitly waived otherwise. ACS Laboratory is accredited to the ISO/IEC 17025:2017 Standard.



Certificate of Analysis
Compliance Test

Client Information:

Leafy8 Batch # RM001 Test Reg State: Florida Production Facility: N/A
368 Wilshire Blvd. Batch Date: 2023-08-01 Extracted From: N/A
Casselberry, Florida 32707
Order # LEA230804-080001 Sampling Date: 2023-08-08 Initial Gross Weight: 7.882 g
Order Date: 2023-08-04 Lab Batch Date: 2023-08-08
Sample # AAET110 Completion Date: 2023-08-16

Residual Solvents - FL (CBD)
Specimen Weight: 318.800 mg

Passed
SOP13.039 (GCMS)

Dilution Factor: 500.000

Analyte	LOD (ppm)	LOQ (ppm)	Action Level (ppm)	Result (ppm)	Analyte	LOD (ppm)	LOQ (ppm)	Action Level (ppm)	Result (ppm)
1,1-Dichloroethene	0.0094	0.16	8	<LOQ	Heptane	0.0013	1.39	5000	<LOQ
1,2-Dichloroethane	0.0003	0.04	5	<LOQ	Hexane	0.068	1.17	290	<LOQ
Acetone	0.015	2.08	5000	<LOQ	Isopropyl alcohol	0.0048	1.39	500	<LOQ
Acetonitrile	0.06	1.17	410	<LOQ	Methanol	0.0005	0.69	3000	<LOQ
Benzene	0.0002	0.02	2	<LOQ	Methylene chloride	0.0029	2.43	600	<LOQ
Butanes	0.4167	2.5	2000	<LOQ	Pentane	0.037	2.08	5000	<LOQ
Chloroform	0.0001	0.04	60	<LOQ	Propane	0.031	5.83	2100	<LOQ
Ethanol	0.0021	2.78	5000	<LOQ	Toluene	0.0009	2.92	890	<LOQ
Ethyl Acetate	0.0012	1.11	5000	<LOQ	Total Xylenes	0.0001	2.92	2170	<LOQ
Ethyl Ether	0.0049	1.39	5000	<LOQ	Trichloroethylene	0.0014	0.49	80	<LOQ
Ethylene Oxide	0.0038	0.1	5	<LOQ					

Aixia Sun
Aixia Sun Lab Director/Principal Scientist
D.H.Sc., M.Sc., B.Sc., MT (AAB)

Definitions are found on page 1

This report shall not be reproduced, without written approval, from ACS Laboratory. The results of this report relate only to the material or product analyzed. Test results are confidential unless explicitly waived otherwise. ACS Laboratory is accredited to the ISO/IEC 17025:2017 Standard.





Certificate of Analysis
Compliance Test

Client Information:

Leafy8

368 Wilshire Blvd.
Casselberry, Florida 32707

Batch # N/A
Batch Date: 2022-11-01
Extracted From: N/A

Test Reg State: Florida

Order # LEA230809-200001
Order Date: 2023-08-09
Sample # AAET352

Sampling Date: 2023-08-12
Lab Batch Date: 2023-08-12
Completion Date: 2023-08-18

Initial Gross Weight: 12.421 g

Number of Units: 1
Net Weight per Unit: 1000.000 mg



Potency
Tested

Product Image

Delta 8/Delta 10 Potency 13 - (LCUV)
Specimen Weight: 101.090 mg

Tested
SOP13.052 (LCUV)

Analyte	LOD (%)	LOQ (%)	Result (mg/g)	(%)
Delta-8 THC	2.60E-5	0.015	739.660	73.966
Delta6a10a-THC	8.47E-5	0.015	7.720	0.772
CBN	1.40E-5	0.015	7.030	0.703
THCV	7.00E-6	0.015	0.710	0.071
Delta-10 THC	3.00E-6	0.015	0.670	0.067
CBDV	6.50E-5	0.015	0.400	0.040
CBC	1.80E-5	0.015	0.220	0.022
CBD	5.40E-5	0.015	<LOQ	<LOQ
CBDA	1.00E-5	0.015	<LOQ	<LOQ
CBG	2.48E-4	0.015	<LOQ	<LOQ
CBGA	8.00E-5	0.015	<LOQ	<LOQ
Delta-9 THC	1.30E-5	0.015	<LOQ	<LOQ
THCA-A	3.20E-5	0.015	<LOQ	<LOQ
Total Active CBD			<LOQ	<LOQ
Total Active THC			<LOQ	<LOQ

Potency Summary

Total Delta 8 73.966%	739.660mg	Total Delta 10 0.067%	0.670mg
Total Active THC None Detected	-	Total Active CBD None Detected	-
Total CBG None Detected	-	Total CBN 7.030mg	7.030mg
Other Cannabinoids 0.905%	9.05mg	Total Cannabinoids 75.641%	756.410mg

Aixia Sun Lab Director/Principal Scientist
D.H.Sc., M.Sc., B.Sc., MT (AAB)



Definitions and Abbreviations used in this report: Total Active CBD = CBD + (CBD-A * 0.877), *Total CBDV = CBDV + (CBDVA * 0.87), Total Active THC = THCA-A * 0.877 + Delta 9 THC, Total THC = THCV + (THCVA * 0.87), CBG Total = (CBGA * 0.877) + CBG, CBN Total = (CBNA * 0.877) + CBN, Total CBC = CBC + (CBCA * 0.877), Total THC-O-Acetate = Delta 8 THC-O-Acetate + Delta 9 THC-O-Acetate, Total THCP = Delta8-THCP + Delta9-THCP, Other Cannabinoids Total = Total Cannabinoids - All the listed cannabinoids on the summary section, Total Detected Cannabinoids = Delta6a10a-THC + Delta8-THC + Total CBN + CBT + CBE + Delta8-THCV + Total CBG + Total CBD + Total THCV + CBL + Total THC + Total CBC + Total CBDV + Delta10-THC + Total THC-O-Acetate + Total THCP. (mg/ml) = Milligrams per Milliliter, LOQ = Limit of Quantitation, LOD = Limit of Detection, Dilution = Dilution Factor (ppb) = Parts per Billion, (%) = Percent, (cfu/g) = Colony Forming Unit per Gram (cfu/g) = Colony Forming Unit per Gram, μg/g = Microgram per Gram (ppm) = Parts per Million, (ppm) = (μg/g), (aw) = Water Activity, (mg/Kg) = Milligram per Kilogram, ACS uses simple acceptance criteria. Passed - Analyte/microbe is not detected or is at the level below the action limit per FL rule 64ER20-39, 5K-4.036, 5K-4.034. Failed - Analyte/microbe is at the level that equal or above the action limit per FL rule 64ER20-39, 5K-4.036, 5K-4.034 Sample not received via laboratory sampling.

This report shall not be reproduced, without written approval, from ACS Laboratory. The results of this report relate only to the material or product analyzed. Test results are confidential unless explicitly waived otherwise. ACS Laboratory is accredited to the ISO/IEC 17025:2017 Standard.



Certificate of Analysis
Compliance Test

Client Information:

Leafy8 Batch # N/A Test Reg State: Florida
368 Wilshire Blvd. Batch Date: 2022-11-01
Casselberry, Florida 32707 Extracted From: N/A

Order # LEA230809-200001 Sampling Date: 2023-08-12 Initial Gross Weight: 12.475 g Number of Units: 1
Order Date: 2023-08-09 Lab Batch Date: 2023-08-12 Net Weight per Unit: 1000.000 mg
Sample # AAET342 Completion Date: 2023-08-17



Potency
Tested

Product Image

Delta 8/Delta 10 Potency 13 - (LCUV)
Specimen Weight: 100.590 mg

Tested
SOP13.052 (LCUV)

Analyte	LOD (%)	LOQ (%)	Result (mg/g)	Result (%)
Delta-8 THC	2.60E-5	0.015	818.620	81.862
Delta6a10a-THC	8.47E-5	0.015	19.530	1.953
CBN	1.40E-5	0.015	4.360	0.436
Delta-10 THC	3.00E-6	0.015	2.000	0.200
CBDV	6.50E-5	0.015	0.590	0.059
CBC	1.80E-5	0.015	0.300	0.030
CBGA	8.00E-5	0.015	0.210	0.021
CBD	5.40E-5	0.015	<LOQ	<LOQ
CBDA	1.00E-5	0.015	<LOQ	<LOQ
CBG	2.48E-4	0.015	<LOQ	<LOQ
Delta-9 THC	1.30E-5	0.015	<LOQ	<LOQ
THCA-A	3.20E-5	0.015	<LOQ	<LOQ
THCV	7.00E-6	0.015	<LOQ	<LOQ
Total Active CBD			<LOQ	<LOQ
Total Active THC			<LOQ	<LOQ

Potency Summary

Total Delta 8 81.862%	818.620mg	Total Delta 10 0.200%	2.000mg
Total Active THC None Detected	-	Total Active CBD None Detected	-
Total CBG 0.018%	0.180mg	Total CBN 0.436%	4.360mg
Other Cannabinoids 2.042%	20.42mg	Total Cannabinoids 84.558%	845.580mg

Aixia Sun Lab Director/Principal Scientist
D.H.Sc., M.Sc., B.Sc., MT (AAB)



Definitions and Abbreviations used in this report: Total Active CBD = CBD + (CBD-A * 0.877), *Total CBDV = CBDV + (CBDVA * 0.87), Total Active THC = THCA-A * 0.877 + Delta 9 THC, Total THC = THC + (THCV * 0.87), CBG Total = (CBGA * 0.877) + CBG, CBN Total = (CBNA * 0.877) + CBN, Total CBC = CBC + (CBCA * 0.877), Total THC-O-Acetate = Delta 8 THC-O-Acetate + Delta 9 THC-O-Acetate, Total THCP = Delta8-THCP + Delta9-THCP, Other Cannabinoids Total = Total Cannabinoids - All the listed cannabinoids on the summary section, Total Detected Cannabinoids = Delta6a10a-THC + Delta8-THC + Total CBN + CBT + CBE + Delta8-THCV + Total CBG + Total CBD + Total THC + CBL + Total CBC + Total CBDV + Delta10-THC + Total THC-O-Acetate + Total THCP. (mg/ml) = Milligrams per Milliliter, LOQ = Limit of Quantitation, LOD = Limit of Detection, Dilution = Dilution Factor (ppb) = Parts per Billion, (%) = Percent, (cfu/g) = Colony Forming Unit per Gram (cfu/g) = Colony Forming Unit per Gram, (µg/g) = Microgram per Gram (ppm) = Parts per Million, (ppm) = (µg/g), (aw) = Water Activity, (mg/Kg) = Milligram per Kilogram, ACS uses simple acceptance criteria. Passed - Analyte/microbe is not detected or is at the level below the action limit per FL rule 64ER20-39, 5K-4.036, 5K-4.034. Failed - Analyte/microbe is at the level that equal or above the action limit per FL rule 64ER20-39, 5K-4.036, 5K-4.034 Sample not received via laboratory sampling.

This report shall not be reproduced, without written approval, from ACS Laboratory. The results of this report relate only to the material or product analyzed. Test results are confidential unless explicitly waived otherwise. ACS Laboratory is accredited to the ISO/IEC 17025:2017 Standard.



Certificate of Analysis
Compliance Test

Client Information:

Leafy8
368 Wilshire Blvd.
Casselberry, Florida 32707
Order # LEA230809-200001
Order Date: 2023-08-09
Sample # AAET345

Batch # N/A
Batch Date: 2022-11-01
Extracted From: N/A

Test Reg State: Florida

Sampling Date: 2023-08-12 Initial Gross Weight: 12.859 g Number of Units: 1
Lab Batch Date: 2023-08-12 Net Weight per Unit: 1000.000 mg
Completion Date: 2023-08-17



Potency
Tested

Product Image

Delta 8/Delta 10 Potency 13 - (LCUV)
Specimen Weight: 100.240 mg

Tested
SOP13.052 (LCUV)

Analyte	LOD (%)	LOQ (%)	Result (mg/g)	Result (%)
Delta-8 THC	2.60E-5	0.015	840.500	84.050
Delta6a10a-THC	8.47E-5	0.015	21.890	2.189
CBN	1.40E-5	0.015	4.960	0.496
Delta-10 THC	3.00E-6	0.015	2.080	0.208
CBDV	6.50E-5	0.015	0.740	0.074
CBC	1.80E-5	0.015	<LOQ	<LOQ
CBD	5.40E-5	0.015	<LOQ	<LOQ
CBDA	1.00E-5	0.015	<LOQ	<LOQ
CBG	2.48E-4	0.015	<LOQ	<LOQ
CBGA	8.00E-5	0.015	<LOQ	<LOQ
Delta-9 THC	1.30E-5	0.015	<LOQ	<LOQ
THCA-A	3.20E-5	0.015	<LOQ	<LOQ
THCV	7.00E-6	0.015	<LOQ	<LOQ
Total Active CBD			<LOQ	<LOQ
Total Active THC			<LOQ	<LOQ

Potency Summary

Total Delta 8 84.050%	840.500mg	Total Delta 10 0.208%	2.080mg
Total Active THC None Detected	-	Total Active CBD None Detected	-
Total CBG None Detected	-	Total CBN 0.496%	4.960mg
Other Cannabinoids 2.263%	22.63mg	Total Cannabinoids 87.017%	870.170mg

Aixia Sun Lab Director/Principal Scientist
D.H.Sc., M.Sc., B.Sc., MT (AAB)



Definitions and Abbreviations used in this report: Total Active CBD = CBD + (CBD-A * 0.877), *Total CBDV = CBDV + (CBDVA * 0.87), Total Active THC = THCA-A * 0.877 + Delta 9 THC, Total THC = THCV + (THCVA * 0.87), CBG Total = (CBGA * 0.877) + CBG, CBN Total = (CBNA * 0.877) + CBN, Total CBC = CBC + (CBCA * 0.877), Total THC-O-Acetate = Delta 8 THC-O-Acetate + Delta 9 THC-O-Acetate, Total THCP = Delta8-THCP + Delta9-THCP, Other Cannabinoids Total = Total Cannabinoids - All the listed cannabinoids on the summary section, Total Detected Cannabinoids = Delta6a10a-THC + Delta8-THC + Total CBN + CBT + CBE + Delta8-THCV + Total CBG + Total CBD + Total THCV + CBL + Total THC + Total CBC + Total CBDV + Delta10-THC + Total THC-O-Acetate + Total THCP. (mg/ml) = Milligrams per Milliliter, LOQ = Limit of Quantitation, LOD = Limit of Detection, Dilution = Dilution Factor (ppb) = Parts per Billion, (%) = Percent, (cfu/g) = Colony Forming Unit per Gram (cfu/g) = Colony Forming Unit per Gram, (µg/g) = Microgram per Gram (ppm) = Parts per Million, (ppm) = (µg/g), (aw) = Water Activity, (mg/Kg) = Milligram per Kilogram, ACS uses simple acceptance criteria. Passed - Analyte/microbe is not detected or is at the level below the action limit per FL rule 64ER20-39, 5K-4.036, 5K-4.034. Failed - Analyte/microbe is at the level that equal or above the action limit per FL rule 64ER20-39, 5K-4.036, 5K-4.034 Sample not received via laboratory sampling.

This report shall not be reproduced, without written approval, from ACS Laboratory. The results of this report relate only to the material or product analyzed. Test results are confidential unless explicitly waived otherwise. ACS Laboratory is accredited to the ISO/IEC 17025:2017 Standard.



Certificate of Analysis
Compliance Test

Client Information:

Leafy8

368 Wilshire Blvd.
Casselberry, Florida 32707

Batch # N/A
Batch Date: 2022-11-01
Extracted From: N/A

Test Reg State: Florida

Order # LEA230809-200001
Order Date: 2023-08-09
Sample # AAET354

Sampling Date: 2023-08-12
Lab Batch Date: 2023-08-12
Completion Date: 2023-08-16

Initial Gross Weight: 12.538 g

Number of Units: 1
Net Weight per Unit: 1000.000 mg



**Potency
Tested**

Product Image

Delta 8/Delta 10 Potency 13 - (LCUV)
Specimen Weight: 101.350 mg

Tested
SOP13.052 (LCUV)

Analyte	LOD (%)	LOQ (%)	Result (mg/g)	(%)
Delta-8 THC	2.60E-5	0.015	769.520	76.952
Delta6a10a-THC	8.47E-5	0.015	23.660	2.366
CBN	1.40E-5	0.015	6.000	0.600
Delta-10 THC	3.00E-6	0.015	2.060	0.206
CBDV	6.50E-5	0.015	0.620	0.062
CBC	1.80E-5	0.015	0.360	0.036
CBD	5.40E-5	0.015	<LOQ	<LOQ
CBDA	1.00E-5	0.015	<LOQ	<LOQ
CBG	2.48E-4	0.015	<LOQ	<LOQ
CBGA	8.00E-5	0.015	<LOQ	<LOQ
Delta-9 THC	1.30E-5	0.015	<LOQ	<LOQ
THCA-A	3.20E-5	0.015	<LOQ	<LOQ
THCV	7.00E-6	0.015	<LOQ	<LOQ
Total Active CBD			<LOQ	<LOQ
Total Active THC			<LOQ	<LOQ

Potency Summary

Total Delta 8 76.952%	769.520mg	Total Delta 10 0.206%	2.060mg
Total Active THC None Detected	-	Total Active CBD None Detected	-
Total CBG None Detected	-	Total CBN 6.000mg	6.000mg
Other Cannabinoids 2.464%	24.64mg	Total Cannabinoids 80.222%	802.220mg

Aixia Sun Lab Director/Principal Scientist
D.H.Sc., M.Sc., B.Sc., MT (AAB)



Definitions and Abbreviations used in this report: Total Active CBD = CBD + (CBD-A * 0.877), *Total CBDV = CBDV + (CBDVA * 0.87), Total Active THC = THCA-A * 0.877 + Delta 9 THC, Total THC = THCV + (THCVA * 0.87), CBG Total = (CBGA * 0.877) + CBG, CBN Total = (CBNA * 0.877) + CBN, Total CBC = CBC + (CBCA * 0.877), Total THC-O-Acetate = Delta 8 THC-O-Acetate + Delta 9 THC-O-Acetate, Total THCP = Delta8-THCP + Delta9-THCP, Other Cannabinoids Total = Total Cannabinoids - All the listed cannabinoids on the summary section, Total Detected Cannabinoids = Delta6a10a-THC + Delta8-THC + Total CBN + CBT + CBE + Delta8-THCV + Total CBG + Total CBD + Total THCV + CBL + Total THC + Total CBC + Total CBDV + Delta10-THC + Total THC-O-Acetate + Total THCP. (mg/ml) = Milligrams per Milliliter, LOQ = Limit of Quantitation, LOD = Limit of Detection, Dilution = Dilution Factor (ppb) = Parts per Billion, (%) = Percent, (cfu/g) = Colony Forming Unit per Gram (cfu/g) = Colony Forming Unit per Gram, (µg/g) = Microgram per Gram (ppm) = Parts per Million, (ppm) = (µg/g), (aw) = Water Activity, (mg/Kg) = Milligram per Kilogram, ACS uses simple acceptance criteria. Passed - Analyte/microbe is not detected or is at the level below the action limit per FL rule 64ER20-39, 5K-4.036, 5K-4.034. Failed - Analyte/microbe is at the level that equal or above the action limit per FL rule 64ER20-39, 5K-4.036, 5K-4.034 Sample not received via laboratory sampling.

This report shall not be reproduced, without written approval, from ACS Laboratory. The results of this report relate only to the material or product analyzed. Test results are confidential unless explicitly waived otherwise. ACS Laboratory is accredited to the ISO/IEC 17025:2017 Standard.



Certificate of Analysis
Compliance Test

Client Information:

Leafy8
368 Wilshire Blvd.
Casselberry, Florida 32707
Order # LEA230809-200001
Order Date: 2023-08-09
Sample # AAET355

Batch # N/A
Batch Date: 2022-11-01
Extracted From: N/A

Test Reg State: Florida

Sampling Date: 2023-08-12
Lab Batch Date: 2023-08-12
Completion Date: 2023-08-16

Initial Gross Weight: 12.638 g

Number of Units: 1
Net Weight per Unit: 1.000 g



Potency
Tested

Product Image

Delta 8/Delta 10 Potency 13 - (LCUV)
Specimen Weight: 100.610 mg

Tested
SOP13.052 (LCUV)

Analyte	LOD (%)	LOQ (%)	Result (mg/g)	(%)
Delta-8 THC	2.60E-5	0.015	782.700	78.270
Delta6a10a-THC	8.47E-5	0.015	1.220	0.122
CBN	1.40E-5	0.015	0.580	0.058
CBC	1.80E-5	0.015	<LOQ	<LOQ
CBD	5.40E-5	0.015	<LOQ	<LOQ
CBDA	1.00E-5	0.015	<LOQ	<LOQ
CBDV	6.50E-5	0.015	<LOQ	<LOQ
CBG	2.48E-4	0.015	<LOQ	<LOQ
CBGA	8.00E-5	0.015	<LOQ	<LOQ
Delta-10 THC	3.00E-6	0.015	<LOQ	<LOQ
Delta-9 THC	1.30E-5	0.015	<LOQ	<LOQ
THCA-A	3.20E-5	0.015	<LOQ	<LOQ
THCV	7.00E-6	0.015	<LOQ	<LOQ
Total Active CBD			<LOQ	<LOQ
Total Active THC			<LOQ	<LOQ

Potency Summary

Total Delta 8 78.270%	782.700mg	-	Total Delta 10 None Detected
Total Active THC None Detected	-	-	Total Active CBD None Detected
Total CBG None Detected	-	Total CBN 0.058%	0.580mg
Other Cannabinoids 0.122%	1.22mg	Total Cannabinoids 78.450%	784.500mg

Aixia Sun Lab Director/Principal Scientist
D.H.Sc., M.Sc., B.Sc., MT (AAB)



Definitions and Abbreviations used in this report: Total Active CBD = CBD + (CBD-A * 0.877), *Total CBDV = CBDV + (CBDVA * 0.87), Total Active THC = THCA-A * 0.877 + Delta 9 THC, Total THC = THCV + (THCVA * 0.87), CBG Total = (CBGA * 0.877) + CBG, CBN Total = (CBNA * 0.877) + CBN, Total CBC = CBC + (CBCA * 0.877), Total THC-O-Acetate = Delta 8 THC-O-Acetate + Delta 9 THC-O-Acetate, Total THCP = Delta8-THCP + Delta9-THCP, Other Cannabinoids Total = Total Cannabinoids - All the listed cannabinoids on the summary section, Total Detected Cannabinoids = Delta6a10a-THC + Delta8-THC + Total CBN + CBT + CBE + Delta8-THCV + Total CBG + Total CBD + Total THCV + CBL + Total THC + Total CBC + Total CBDV + Delta10-THC + Total THC-O-Acetate + Total THCP. (mg/ml) = Milligrams per Milliliter, LOQ = Limit of Quantitation, LOD = Limit of Detection, Dilution = Dilution Factor (ppb) = Parts per Billion, (%) = Percent, (cfu/g) = Colony Forming Unit per Gram (cfu/g) = Colony Forming Unit per Gram, LOD = Limit of Detection, (µg/g) = Microgram per Gram (ppm) = Parts per Million, (ppm) = (µg/g), (aw) = Water Activity, (mg/Kg) = Milligram per Kilogram, ACS uses simple acceptance criteria. Passed - Analyte/microbe is not detected or is at the level below the action limit per FL rule 64ER20-39, 5K-4.036, 5K-4.034. Failed - Analyte/microbe is at the level that equal or above the action limit per FL rule 64ER20-39, 5K-4.036, 5K-4.034 Sample not received via laboratory sampling.

This report shall not be reproduced, without written approval, from ACS Laboratory. The results of this report relate only to the material or product analyzed. Test results are confidential unless explicitly waived otherwise. ACS Laboratory is accredited to the ISO/IEC 17025:2017 Standard.



Certificate of Analysis
Compliance Test

Client Information:

Leafy8
368 Wilshire Blvd.
Casselberry, Florida 32707

Batch # N/A
Batch Date: 2023-08-25
Extracted From: N/A

Test Reg State: Florida

Order # LEA230828-010001
Order Date: 2023-08-28
Sample # AAEU812

Sampling Date: 2023-08-31
Lab Batch Date: 2023-08-31
Completion Date: 2023-09-07

Initial Gross Weight: 25.892 g

Number of Units: 1
Net Weight per Unit: 2000.000 mg



Potency
Tested

Product Image

Delta 8/Delta 10 Potency 13 - (LCUV)
Specimen Weight: 101.050 mg

Tested

Potency Summary

Analyte	LOD (%)	LOQ (%)	Result (mg/g)	Result (%)
Delta-8 THC	2.60E-5	0.0015	675.620	67.562
CBN	1.40E-5	0.015	3.180	0.318
Delta-10 THC	3.00E-6	0.0015	0.230	0.023
CBC	1.80E-5	0.015	<LOQ	<LOQ
CBD	5.40E-5	0.015	<LOQ	<LOQ
CBDA	1.00E-5	0.015	<LOQ	<LOQ
CBDV	6.50E-5	0.015	<LOQ	<LOQ
CBG	2.48E-4	0.015	<LOQ	<LOQ
CBGA	8.00E-5	0.015	<LOQ	<LOQ
Delta-9 THC	1.30E-5	0.0015	<LOQ	<LOQ
Delta6a10a-THC	8.47E-5	0.0015	<LOQ	<LOQ
THCA-A	3.20E-5	0.015	<LOQ	<LOQ
THCV	7.00E-6	0.015	<LOQ	<LOQ
Total Active CBD			<LOQ	<LOQ
Total Active THC			<LOQ	<LOQ

Total Delta 8 67.562%	1,351.240	Total Delta 10 0.023%	0.460mg
Total Active THC None Detected	-	Total Active CBD None Detected	-
Total CBG None Detected	-	Total CBN 0.318%	6.360mg
Other Cannabinoids 0%		Total Cannabinoids 67.903%	1,358.060

Aixia Sun Lab Director/Principal Scientist
D.H.Sc., M.Sc., B.Sc., MT (AAB)



Definitions and Abbreviations used in this report: Total Active CBD = CBD + (CBD-A * 0.877), *Total CBDV = CBDV + (CBDVA * 0.87), Total Active THC = THCA-A * 0.877 + Delta 9 THC, Total THC = THCV + (THCVA * 0.87), CBG Total = (CBGA * 0.877) + CBG, CBN Total = (CBNA * 0.877) + CBN, Total CBC = CBC + (CBCA * 0.877), Total THC-O-Acetate = Delta 8 THC-O-Acetate + Delta 9 THC-O-Acetate, Total THCP = Delta8-THCP + Delta9-THCP, Other Cannabinoids Total = Total Cannabinoids - All the listed cannabinoids on the summary section, Total Detected Cannabinoids = Delta6a10a-THC + Delta8-THC + Total CBN + CBT + CBE + Delta8-THCV + Total CBG + Total CBD + Total THCV + CBL + Total THC + Total CBC + Total CBDV + Delta10-THC + Total THC-O-Acetate + Total THCP. (mg/ml) = Milligrams per Milliliter, LOQ = Limit of Quantitation, LOD = Limit of Detection, Dilution = Dilution Factor (ppb) = Parts per Billion, (%) = Percent, (cfu/g) = Colony Forming Unit per Gram (cfu/g) = Colony Forming Unit per Gram, LOD = Limit of Detection, (µg/g) = Microgram per Gram (ppm) = Parts per Million, (ppm) = (µg/g), (aw) = Water Activity, (mg/Kg) = Milligram per Kilogram, ACS uses simple acceptance criteria. Passed - Analyte/microbe is not detected or is at the level below the action limit per FL rule 64ER20-39, 5K-4.036, 5K-4.034. Failed - Analyte/microbe is at the level that equal or above the action limit per FL rule 64ER20-39, 5K-4.036, 5K-4.034 Sample not received via laboratory sampling.

This report shall not be reproduced, without written approval, from ACS Laboratory. The results of this report relate only to the material or product analyzed. Test results are confidential unless explicitly waived otherwise. ACS Laboratory is accredited to the ISO/IEC 17025:2017 Standard.



Certificate of Analysis
Compliance Test

Client Information:

Leafy8 Batch # N/A Test Reg State: Florida
368 Wilshire Blvd. Batch Date: 2022-11-01
Casselberry, Florida 32707 Extracted From: N/A

Order # LEA230809-200001 Sampling Date: 2023-08-12 Initial Gross Weight: 12.468 g Number of Units: 1
Order Date: 2023-08-09 Lab Batch Date: 2023-08-12 Net Weight per Unit: 1000.000 mg
Sample # AAET357 Completion Date: 2023-08-18



Potency
Tested

Product Image

Delta 8/Delta 10 Potency 13 - (LCUV) **Tested**

Specimen Weight: 101.770 mg SOP13.052 (LCUV)

Analyte	LOD (%)	LOQ (%)	Result (mg/g)	Result (%)
Delta-8 THC	2.60E-5	0.015	718.320	71.832
Delta6a10a-THC	8.47E-5	0.015	5.860	0.586
CBN	1.40E-5	0.015	1.300	0.130
THCV	7.00E-6	0.015	0.820	0.082
Delta-10 THC	3.00E-6	0.015	0.430	0.043
CBC	1.80E-5	0.015	0.210	0.021
CBD	5.40E-5	0.015	<LOQ	<LOQ
CBDA	1.00E-5	0.015	<LOQ	<LOQ
CBDV	6.50E-5	0.015	<LOQ	<LOQ
CBG	2.48E-4	0.015	<LOQ	<LOQ
CBGA	8.00E-5	0.015	<LOQ	<LOQ
Delta-9 THC	1.30E-5	0.015	<LOQ	<LOQ
THCA-A	3.20E-5	0.015	<LOQ	<LOQ
Total Active CBD			<LOQ	<LOQ
Total Active THC			<LOQ	<LOQ

Potency Summary

Total Delta 8 71.832% 718.320mg	Total Delta 10 0.043% 0.430mg
Total Active THC None Detected	Total Active CBD None Detected
Total CBG None Detected	Total CBN 1.300mg
Other Cannabinoids 0.689% 6.89mg	Total Cannabinoids 72.694% 726.940mg

Aixia Sun Lab Director/Principal Scientist
D.H.Sc., M.Sc., B.Sc., MT (AAB)



Definitions and Abbreviations used in this report: Total Active CBD = CBD + (CBD-A * 0.877), *Total CBDV = CBDV + (CBDVA * 0.87), Total Active THC = THCA-A * 0.877 + Delta 9 THC, Total THC = THC + (THCVA * 0.87), CBG Total = (CBGA * 0.877) + CBG, CBN Total = (CBNA * 0.877) + CBN, Total CBC = CBC + (CBCA * 0.877), Total THC-O-Acetate = Delta 8 THC-O-Acetate + Delta 9 THC-O-Acetate, Total THCP = Delta8-THCP + Delta9-THCP, Other Cannabinoids Total = Total Cannabinoids - All the listed cannabinoids on the summary section, Total Detected Cannabinoids = Delta6a10a-THC + Delta8-THC + Total CBN + CBT + CBE + Delta8-THCV + Total CBG + Total CBD + Total THC + CBL + Total THC + Total CBC + Total CBDV + Delta10-THC + Total THC-O-Acetate + Total THCP. (mg/ml) = Milligrams per Milliliter, LOQ = Limit of Quantitation, LOD = Limit of Detection, Dilution = Dilution Factor (ppb) = Parts per Billion, (%) = Percent, (cfu/g) = Colony Forming Unit per Gram (cfu/g) = Colony Forming Unit per Gram, (µg/g) = Microgram per Gram (ppm) = Parts per Million, (ppm) = (µg/g), (aw) = Water Activity, (mg/Kg) = Milligram per Kilogram, ACS uses simple acceptance criteria. Passed - Analyte/microbe is not detected or is at the level below the action limit per FL rule 64ER20-39, 5K-4.036, 5K-4.034. Failed - Analyte/microbe is at the level that equal or above the action limit per FL rule 64ER20-39, 5K-4.036, 5K-4.034 Sample not received via laboratory sampling.

This report shall not be reproduced, without written approval, from ACS Laboratory. The results of this report relate only to the material or product analyzed. Test results are confidential unless explicitly waived otherwise. ACS Laboratory is accredited to the ISO/IEC 17025:2017 Standard.



Certificate of Analysis
Compliance Test

Client Information:

Leafy8
368 Wilshire Blvd.
Casselberry, Florida 32707
Order # LEA230809-200001
Order Date: 2023-08-09
Sample # AAET359

Batch # N/A
Batch Date: 2022-11-01
Extracted From: N/A

Test Reg State: Florida

Sampling Date: 2023-08-12
Lab Batch Date: 2023-08-12
Completion Date: 2023-08-18

Initial Gross Weight: 12.607 g

Number of Units: 1
Net Weight per Unit: 1000.000 mg



Potency Tested

Product Image

Delta 8/Delta 10 Potency 13 - (LCUV)
Specimen Weight: 101.300 mg

Tested
SOP13.052 (LCUV)

Analyte	LOD (%)	LOQ (%)	Result (mg/g)	Result (%)
Delta-8 THC	2.60E-5	0.015	825.840	82.584
CBDV	6.50E-5	0.015	0.910	0.091
CBN	1.40E-5	0.015	0.410	0.041
Delta-10 THC	3.00E-6	0.015	0.190	0.019
CBC	1.80E-5	0.015	<LOQ	<LOQ
CBD	5.40E-5	0.015	<LOQ	<LOQ
CBDA	1.00E-5	0.015	<LOQ	<LOQ
CBG	2.48E-4	0.015	<LOQ	<LOQ
CBGA	8.00E-5	0.015	<LOQ	<LOQ
Delta-9 THC	1.30E-5	0.015	<LOQ	<LOQ
Delta6a10a-THC	8.47E-5	0.015	<LOQ	<LOQ
THCA-A	3.20E-5	0.015	<LOQ	<LOQ
THCV	7.00E-6	0.015	<LOQ	<LOQ
Total Active CBD			<LOQ	<LOQ
Total Active THC			<LOQ	<LOQ

Potency Summary

Total Delta 8 82.584%	825.840mg	Total Delta 10 0.019%	0.190mg
Total Active THC None Detected	-	Total Active CBD None Detected	-
Total CBG None Detected	-	Total CBN 0.041%	0.410mg
Other Cannabinoids 0.091%	0.91mg	Total Cannabinoids 82.735%	827.350mg

Aixia Sun Lab Director/Principal Scientist
D.H.Sc., M.Sc., B.Sc., MT (AAB)



Definitions and Abbreviations used in this report: Total Active CBD = CBD + (CBD-A * 0.877), *Total CBDV = CBDV + (CBDVA * 0.87), Total Active THC = THCA-A * 0.877 + Delta 9 THC, Total THC = THC + (THCVA * 0.87), CBG Total = (CBGA * 0.877) + CBG, CBN Total = (CBNA * 0.877) + CBN, Total CBC = CBC + (CBCA * 0.877), Total THC-O-Acetate = Delta 8 THC-O-Acetate + Delta 9 THC-O-Acetate, Total THCP = Delta8-THCP + Delta9-THCP, Other Cannabinoids Total = Total Cannabinoids - All the listed cannabinoids on the summary section, Total Detected Cannabinoids = Delta6a10a-THC + Delta8-THC + Total CBN + CBT + CBE + Delta8-THCV + Total CBG + Total CBD + Total THC + CBL + Total THC + Total CBC + Total CBDV + Delta10-THC + Total THC-O-Acetate + Total THCP. (mg/ml) = Milligrams per Milliliter, LOQ = Limit of Quantitation, LOD = Limit of Detection, Dilution = Dilution Factor (ppb) = Parts per Billion, (%) = Percent, (cfu/g) = Colony Forming Unit per Gram (cfu/g) = Colony Forming Unit per Gram, (µg/g) = Microgram per Gram (ppm) = Parts per Million, (ppm) = (µg/g), (aw) = Water Activity, (mg/Kg) = Milligram per Kilogram, ACS uses simple acceptance criteria. Passed - Analyte/microbe is not detected or is at the level below the action limit per FL rule 64ER20-39, 5K-4.036, 5K-4.034. Failed - Analyte/microbe is at the level that equal or above the action limit per FL rule 64ER20-39, 5K-4.036, 5K-4.034 Sample not received via laboratory sampling.

This report shall not be reproduced, without written approval, from ACS Laboratory. The results of this report relate only to the material or product analyzed. Test results are confidential unless explicitly waived otherwise. ACS Laboratory is accredited to the ISO/IEC 17025:2017 Standard.



Certificate of Analysis
Compliance Test

Client Information:

Leafy8
368 Wilshire Blvd.
Casselberry, Florida 32707
Order # LEA230809-150001
Order Date: 2023-08-09
Sample # AAET401

Batch # N/A
Batch Date: 2022-02-24
Extracted From: N/A

Test Reg State: Florida

Sampling Date: 2023-08-12
Lab Batch Date: 2023-08-12
Completion Date: 2023-08-18

Initial Gross Weight: 44.084 g

Number of Units: 1
Net Weight per Unit: 5000.000 mg



Potency Tested

Product Image

Delta 8/Delta 10 Potency 13 - (LCUV)
Specimen Weight: 203.970 mg

Tested
SOP13.052 (LCUV)

Analyte	LOD (%)	LOQ (%)	Result (mg/g)	Result (%)	Visual
CBDA	1.00E-5	0.015	132.260	13.226	
Delta-8 THC	2.60E-5	0.015	36.940	3.694	
CBD	5.40E-5	0.015	18.390	1.839	
Delta-9 THC	1.30E-5	0.015	5.690	0.569	
THCA-A	3.20E-5	0.015	3.790	0.379	
CBGA	8.00E-5	0.015	2.610	0.261	
CBC	1.80E-5	0.015	1.390	0.139	
CBG	2.48E-4	0.015	0.500	0.050	
CBDV	6.50E-5	0.015	0.370	0.037	
CBN	1.40E-5	0.015	<LOQ	<LOQ	
Delta-10 THC	3.00E-6	0.015	<LOQ	<LOQ	
Delta6a10a-THC	8.47E-5	0.015	<LOQ	<LOQ	
THCV	7.00E-6	0.015	<LOQ	<LOQ	
Total Active CBD			134.380	13.438	
Total Active THC			9.010	0.901	

Potency Summary

Total Delta 8 3.694% 184.700mg	Total Delta 10 None Detected
Total Active THC at Dry Weight 0.901% 45.070mg	Total Active CBD at Dry Weight 13.438% 671.910mg
Total CBG 0.279% 13.950mg	Total CBN None Detected
Other Cannabinoids 0.176% 8.8mg	Total Cannabinoids 18.488% 924.400mg

Summary results above show the dry weight concentration

Aixia Sun Lab Director/Principal Scientist
D.H.Sc., M.Sc., B.Sc., MT (AAB)



Definitions and Abbreviations used in this report: Total Active CBD = CBD + (CBD-A * 0.877), *Total CBDV = CBDV + (CBDVA * 0.87), Total Active THC = THCA-A * 0.877 + Delta 9 THC, Total THC = THC + (THCV * 0.87), CBG Total = (CBGA * 0.877) + CBG, CBN Total = (CBNA * 0.877) + CBN, Total CBC = CBC + (CBCA * 0.877), Total THC-O-Acetate = Delta 8 THC-O-Acetate + Delta 9 THC-O-Acetate, Total THCP = Delta8-THCP + Delta9-THCP, Other Cannabinoids Total = Total Cannabinoids - All the listed cannabinoids on the summary section, Total Detected Cannabinoids = Delta6a10a-THC + Delta8-THC + Total CBN + CBT + CBE + Delta8-THCV + Total CBG + Total CBD + Total THC + CBL + Total THC + Total CBC + Total CBDV + Delta10-THC + Total THC-O-Acetate + Total THCP. (mg/ml) = Milligrams per Milliliter, LOQ = Limit of Quantitation, LOD = Limit of Detection, Dilution = Dilution Factor (ppb) = Parts per Billion, (%) = Percent, (cfu/g) = Colony Forming Unit per Gram (cfu/g) = Colony Forming Unit per Gram, LOD = Limit of Detection, (µg/g) = Microgram per Gram (ppm) = Parts per Million, (ppm) = (µg/g), (aw) = Water Activity, (mg/Kg) = Milligram per Kilogram, ACS uses simple acceptance criteria. Passed - Analyte/microbe is not detected or is at the level below the action limit per FL rule 64ER20-39, 5K-4.036, 5K-4.034. Failed - Analyte/microbe is at the level that equal or above the action limit per FL rule 64ER20-39, 5K-4.036, 5K-4.034 Sample not received via laboratory sampling.

This report shall not be reproduced, without written approval, from ACS Laboratory. The results of this report relate only to the material or product analyzed. Test results are confidential unless explicitly waived otherwise. ACS Laboratory is accredited to the ISO/IEC 17025:2017 Standard.



Certificate of Analysis
Compliance Test

Client Information:

Leafy8
368 Wilshire Blvd.
Casselberry, Florida 32707
Order # LEA230809-190001
Order Date: 2023-08-09
Sample # AAET366

Batch # N/A
Batch Date: 2022-11-01
Extracted From: N/A

Test Reg State: Florida

Sampling Date: 2023-08-12
Lab Batch Date: 2023-08-12
Completion Date: 2023-08-18

Initial Gross Weight: 12.616 g

Number of Units: 1
Net Weight per Unit: 1000.000 mg



Potency Tested

Product Image

Delta 8/Delta 10 Potency 13 - (LCUV)
Specimen Weight: 100.460 mg

Tested
SOP13.052 (LCUV)

Analyte	LOD (%)	LOQ (%)	Result (mg/g)	(%)
Delta-8 THC	2.60E-5	0.015	731.170	73.117
Delta6a10a-THC	8.47E-5	0.015	7.070	0.707
CBN	1.40E-5	0.015	3.860	0.386
THCV	7.00E-6	0.015	0.710	0.071
Delta-10 THC	3.00E-6	0.015	0.590	0.059
CBDV	6.50E-5	0.015	0.390	0.039
CBC	1.80E-5	0.015	0.210	0.021
CBD	5.40E-5	0.015	<LOQ	<LOQ
CBDA	1.00E-5	0.015	<LOQ	<LOQ
CBG	2.48E-4	0.015	<LOQ	<LOQ
CBGA	8.00E-5	0.015	<LOQ	<LOQ
Delta-9 THC	1.30E-5	0.015	<LOQ	<LOQ
THCA-A	3.20E-5	0.015	<LOQ	<LOQ
Total Active CBD			<LOQ	<LOQ
Total Active THC			<LOQ	<LOQ

Potency Summary

Total Delta 8 73.117%	731.170mg	Total Delta 10 0.059%	0.590mg
Total Active THC None Detected	-	Total Active CBD None Detected	-
Total CBG None Detected	-	Total CBN 0.386%	3.860mg
Other Cannabinoids 0.838%	8.38mg	Total Cannabinoids 74.400%	744.000mg

Aixia Sun Lab Director/Principal Scientist
D.H.Sc., M.Sc., B.Sc., MT (AAB)



Definitions and Abbreviations used in this report: Total Active CBD = CBD + (CBD-A * 0.877), *Total CBDV = CBDV + (CBDVA * 0.87), Total Active THC = THCA-A * 0.877 + Delta 9 THC, Total THC = THCV + (THCVA * 0.87), CBG Total = (CBGA * 0.877) + CBG, CBN Total = (CBNA * 0.877) + CBN, Total CBC = CBC + (CBCA * 0.877), Total THC-O-Acetate = Delta 8 THC-O-Acetate + Delta 9 THC-O-Acetate, Total THCP = Delta8-THCP + Delta9-THCP, Other Cannabinoids Total = Total Cannabinoids - All the listed cannabinoids on the summary section, Total Detected Cannabinoids = Delta6a10a-THC + Delta8-THC + Total CBN + CBT + CBE + Delta8-THCV + Total CBG + Total CBD + Total THCV + CBL + Total THC + Total CBC + Total CBDV + Delta10-THC + Total THC-O-Acetate + Total THCP. (mg/ml) = Milligrams per Milliliter, LOQ = Limit of Quantitation, LOD = Limit of Detection, Dilution = Dilution Factor (ppb) = Parts per Billion, (%) = Percent, (cfu/g) = Colony Forming Unit per Gram (cfu/g) = Colony Forming Unit per Gram, (µg/g) = Microgram per Gram (ppm) = Parts per Million, (ppm) = (µg/g), (aw) = Water Activity, (mg/Kg) = Milligram per Kilogram, ACS uses simple acceptance criteria. Passed - Analyte/microbe is not detected or is at the level below the action limit per FL rule 64ER20-39, 5K-4.036, 5K-4.034. Failed - Analyte/microbe is at the level that equal or above the action limit per FL rule 64ER20-39, 5K-4.036, 5K-4.034 Sample not received via laboratory sampling.

This report shall not be reproduced, without written approval, from ACS Laboratory. The results of this report relate only to the material or product analyzed. Test results are confidential unless explicitly waived otherwise. ACS Laboratory is accredited to the ISO/IEC 17025:2017 Standard.



Certificate of Analysis
Compliance Test

Client Information:

Leafy8

368 Wilshire Blvd.
Casselberry, Florida 32707

Batch # N/A
Batch Date: 2022-11-01
Extracted From: N/A

Test Reg State: Florida

Order # LEA230809-200001
Order Date: 2023-08-09
Sample # AAET347

Sampling Date: 2023-08-12
Lab Batch Date: 2023-08-12
Completion Date: 2023-08-17

Initial Gross Weight: 12.362 g

Number of Units: 1
Net Weight per Unit: 1000.000 mg



Potency
Tested

Product Image

Delta 8/Delta 10 Potency 13 - (LCUV)
Specimen Weight: 100.060 mg

Tested
SOP13.052 (LCUV)

Analyte	LOD (%)	LOQ (%)	Result (mg/g)	(%)
Delta-8 THC	2.60E-5	0.015	829.680	82.968
Delta6a10a-THC	8.47E-5	0.015	19.510	1.951
CBN	1.40E-5	0.015	4.200	0.420
Delta-10 THC	3.00E-6	0.015	1.950	0.195
CBDV	6.50E-5	0.015	0.470	0.047
CBC	1.80E-5	0.015	0.340	0.034
CBD	5.40E-5	0.015	<LOQ	<LOQ
CBDA	1.00E-5	0.015	<LOQ	<LOQ
CBG	2.48E-4	0.015	<LOQ	<LOQ
CBGA	8.00E-5	0.015	<LOQ	<LOQ
Delta-9 THC	1.30E-5	0.015	<LOQ	<LOQ
THCA-A	3.20E-5	0.015	<LOQ	<LOQ
THCV	7.00E-6	0.015	<LOQ	<LOQ
Total Active CBD			<LOQ	<LOQ
Total Active THC			<LOQ	<LOQ

Potency Summary

Total Delta 8 82.968%	829.680mg	Total Delta 10 0.195%	1.950mg
Total Active THC None Detected	-	Total Active CBD None Detected	-
Total CBG None Detected	-	Total CBN 4.200%	4.200mg
Other Cannabinoids 2.032%	20.32mg	Total Cannabinoids 85.615%	856.150mg

Aixia Sun Lab Director/Principal Scientist
D.H.Sc., M.Sc., B.Sc., MT (AAB)



Definitions and Abbreviations used in this report: Total Active CBD = CBD + (CBD-A * 0.877), *Total CBDV = CBDV + (CBDVA * 0.87), Total Active THC = THCA-A * 0.877 + Delta 9 THC, Total THC = THCV + (THCVA * 0.87), CBG Total = (CBGA * 0.877) + CBG, CBN Total = (CBNA * 0.877) + CBN, Total CBC = CBC + (CBCA * 0.877), Total THC-O-Acetate = Delta 8 THC-O-Acetate + Delta 9 THC-O-Acetate, Total THCP = Delta8-THCP + Delta9-THCP, Other Cannabinoids Total = Total Cannabinoids - All the listed cannabinoids on the summary section, Total Detected Cannabinoids = Delta6a10a-THC + Delta8-THC + Total CBN + CBT + CBE + Delta8-THCV + Total CBG + Total CBD + Total THCV + CBL + Total THC + Total CBC + Total CBDV + Delta10-THC + Total THC-O-Acetate + Total THCP. (mg/ml) = Milligrams per Milliliter, LOQ = Limit of Quantitation, LOD = Limit of Detection, Dilution = Dilution Factor (ppb) = Parts per Billion, (%) = Percent, (cfu/g) = Colony Forming Unit per Gram (cfu/g) = Colony Forming Unit per Gram, (µg/g) = Microgram per Gram (ppm) = Parts per Million, (ppm) = (µg/g), (aw) = Water Activity, (mg/Kg) = Milligram per Kilogram, ACS uses simple acceptance criteria. Passed - Analyte/microbe is not detected or is at the level below the action limit per FL rule 64ER20-39, 5K-4.036, 5K-4.034. Failed - Analyte/microbe is at the level that equal or above the action limit per FL rule 64ER20-39, 5K-4.036, 5K-4.034 Sample not received via laboratory sampling.

This report shall not be reproduced, without written approval, from ACS Laboratory. The results of this report relate only to the material or product analyzed. Test results are confidential unless explicitly waived otherwise. ACS Laboratory is accredited to the ISO/IEC 17025:2017 Standard.



Certificate of Analysis
Compliance Test

Client Information:

Leafy8
368 Wilshire Blvd.
Casselberry, Florida 32707
Order # LEA230809-150001
Order Date: 2023-08-09
Sample # AAET402

Batch # N/A
Batch Date: 2023-08-09
Extracted From: N/A

Test Reg State: Florida

Sampling Date: 2023-08-12
Lab Batch Date: 2023-08-12
Completion Date: 2023-08-16

Initial Gross Weight: 25.305 g

Number of Units: 1
Net Weight per Unit: 2000.000 mg



Potency Tested

Product Image

Delta 8/Delta 10 Potency 13 - (LCUV)

Specimen Weight: 101.270 mg

Tested
SOP13.052 (LCUV)

Analyte	LOD (%)	LOQ (%)	Result (mg/g)	(%)
Delta-8 THC	2.60E-5	0.015	706.190	70.619
CBC	1.80E-5	0.015	3.570	0.357
CBN	1.40E-5	0.015	3.190	0.319
CBDV	6.50E-5	0.015	0.830	0.083
Delta-10 THC	3.00E-6	0.015	0.600	0.060
THCV	7.00E-6	0.015	0.240	0.024
CBD	5.40E-5	0.015	<LOQ	<LOQ
CBDa	1.00E-5	0.015	<LOQ	<LOQ
CBG	2.48E-4	0.015	<LOQ	<LOQ
CBGA	8.00E-5	0.015	<LOQ	<LOQ
Delta-9 THC	1.30E-5	0.015	<LOQ	<LOQ
Delta6a10a-THC	8.47E-5	0.015	<LOQ	<LOQ
THCA-A	3.20E-5	0.015	<LOQ	<LOQ
Total Active CBD			<LOQ	<LOQ
Total Active THC			<LOQ	<LOQ

Potency Summary

Total Delta 8 70.619% 1,412.380	Total Delta 10 0.060% 1.200mg
Total Active THC None Detected	Total Active CBD None Detected
Total CBG None Detected	Total CBN 0.319% 6.380mg
Other Cannabinoids 0.464% 9.28mg	Total Cannabinoids 71.462% 1,429.240

Aixia Sun Lab Director/Principal Scientist
D.H.Sc., M.Sc., B.Sc., MT (AAB)



Definitions and Abbreviations used in this report: Total Active CBD = CBD + (CBD-A * 0.877), *Total CBDV = CBDV + (CBDVA * 0.87), Total Active THC = THCA-A * 0.877 + Delta 9 THC, Total THCV = THCV + (THCVA * 0.87), CBG Total = (CBGA * 0.877) + CBG, CBN Total = (CBNA * 0.877) + CBN, Total CBC = CBC + (CBCA * 0.877), Total THC-O-Acetate = Delta 8 THC-O-Acetate + Delta 9 THC-O-Acetate, Total THCP = Delta8-THCP + Delta9-THCP, Other Cannabinoids Total = Total Cannabinoids - All the listed cannabinoids on the summary section, Total Detected Cannabinoids = Delta6a10a-THC + Delta8-THC + Total CBN + CBT + CBE + Delta8-THCV + Total CBG + Total CBD + Total THCV + CBL + Total THC + Total CBC + Total CBDV + Delta10-THC + Total THC-O-Acetate + Total THCP. (mg/ml) = Milligrams per Milliliter, LOQ = Limit of Quantitation, LOD = Limit of Detection, Dilution = Dilution Factor (ppb) = Parts per Billion, (%) = Percent, (cfu/g) = Colony Forming Unit per Gram (cfu/g) = Colony Forming Unit per Gram, , LOD = Limit of Detection, (µg/g) = Microgram per Gram (ppm) = Parts per Million, (ppm) = (µg/g), (aw) = Water Activity, (mg/Kg) = Milligram per Kilogram, ACS uses simple acceptance criteria. Passed - Analyte/microbe is not detected or is at the level below the action limit per FL rule 64ER20-39, 5K-4.036, 5K-4.034. Failed - Analyte/microbe is at the level that equal or above the action limit per FL rule 64ER20-39, 5K-4.036, 5K-4.034 Sample not received via laboratory sampling.
This report shall not be reproduced, without written approval, from ACS Laboratory. The results of this report relate only to the material or product analyzed. Test results are confidential unless explicitly waived otherwise. ACS Laboratory is accredited to the ISO/IEC 17025:2017 Standard.



Certificate of Analysis
Compliance Test

Client Information:

Leafy8
368 Wilshire Blvd.
Casselberry, Florida 32707
Order # LEA230809-150001
Order Date: 2023-08-09
Sample # AAET399

Batch # N/A
Batch Date: 2023-04-05
Extracted From: N/A

Test Reg State: Florida

Sampling Date: 2023-08-12
Lab Batch Date: 2023-08-12
Completion Date: 2023-08-18

Initial Gross Weight: 43.902 g

Number of Units: 1
Net Weight per Unit: 10000.000 mg



Product Image

Delta 8/Delta 10 Potency 13 - (LCUV)

Specimen Weight: 204.020 mg

Analyte	LOD (%)	LOQ (%)	Result (mg/g)	(%)
Delta-8 THC	2.60E-5	0.015	391.180	39.118
CBD	5.40E-5	0.015	44.510	4.451
CBGA	8.00E-5	0.015	18.420	1.842
CBDA	1.00E-5	0.015	14.910	1.491
CBC	1.80E-5	0.015	5.040	0.504
CBG	2.48E-4	0.015	4.100	0.410
CBN	1.40E-5	0.015	3.010	0.301
CBDV	6.50E-5	0.015	0.490	0.049
Delta-10 THC	3.00E-6	0.015	<LOQ	<LOQ
Delta-9 THC	1.30E-5	0.015	<LOQ	<LOQ
Delta6a10a-THC	8.47E-5	0.015	<LOQ	<LOQ
THCA-A	3.20E-5	0.015	<LOQ	<LOQ
THCV	7.00E-6	0.015	<LOQ	<LOQ
Total Active CBD			57.590	5.759
Total Active THC			<LOQ	<LOQ

Tested
SOP13.052 (LCUV)

Potency Summary

Total Delta 8 39.118%	3,911.800	Total Delta 10 None Detected
Total Active THC at Dry Weight None Detected		Total Active CBD at Dry Weight 5.759%
Total CBG 2.025%	202.500mg	Total CBN 0.301%
Other Cannabinoids 0.553%	55.3mg	Total Cannabinoids 4,775.600

Summary results above show the dry weight concentration

Aixia Sun
Aixia Sun Lab Director/Principal Scientist
D.H.Sc., M.Sc., B.Sc., MT (AAB)



Definitions and Abbreviations used in this report: Total Active CBD = CBD + (CBD-A * 0.877), *Total CBDV = CBDV + (CBDVA * 0.87), Total Active THC = THCA-A * 0.877 + Delta 9 THC, Total THCV = THCV + (THCVA * 0.87), CBG Total = (CBGA * 0.877) + CBG, CBN Total = (CBNA * 0.877) + CBN, Total CBC = CBC + (CBCA * 0.877), Total THC-O-Acetate = Delta 8 THC-O-Acetate + Delta 9 THC-O-Acetate, Total THCP = Delta8-THCP + Delta9-THCP, Other Cannabinoids Total = Total Cannabinoids - All the listed cannabinoids on the summary section, Total Detected Cannabinoids = Delta6a10a-THC + Delta8-THC + Total CBN + CBT + CBE + Delta8-THCV + Total CBG + Total CBD + Total THCV + CBL + Total THC + Total CBC + Total CBDV + Delta10-THC + Total THC-O-Acetate + Total THCP. (mg/ml) = Milligrams per Milliliter, LOQ = Limit of Quantitation, LOD = Limit of Detection, Dilution = Dilution Factor (ppb) = Parts per Billion, (%) = Percent, (cfu/g) = Colony Forming Unit per Gram (cfu/g) = Colony Forming Unit per Gram, , LOD = Limit of Detection, (µg/g) = Microgram per Gram (ppm) = Parts per Million, (ppm) = (µg/g), (aw) = Water Activity, (mg/Kg) = Milligram per Kilogram, ACS uses simple acceptance criteria. Passed - Analyte/microbe is not detected or is at the level below the action limit per FL rule 64ER20-39, 5K-4.036, 5K-4.034. Failed - Analyte/microbe is at the level that equal or above the action limit per FL rule 64ER20-39, 5K-4.036, 5K-4.034 Sample not received via laboratory sampling.
This report shall not be reproduced, without written approval, from ACS Laboratory. The results of this report relate only to the material or product analyzed. Test results are confidential unless explicitly waived otherwise. ACS Laboratory is accredited to the ISO/IEC 17025:2017 Standard.



Certificate of Analysis
Compliance Test

Client Information:

Leafy8
368 Wilshire Blvd.
Casselberry, Florida 32707

Batch # N/A
Batch Date: 2022-11-01
Extracted From: N/A

Test Reg State: Florida

Order # LEA230809-200001
Order Date: 2023-08-09
Sample # AAET351

Sampling Date: 2023-08-12
Lab Batch Date: 2023-08-12
Completion Date: 2023-08-16

Initial Gross Weight: 13.120 g

Number of Units: 1
Net Weight per Unit: 1000.000 mg



Potency
Tested

Product Image

Delta 8/Delta 10 Potency 13 - (LCUV)
Specimen Weight: 100.450 mg

Tested
SOP13.052 (LCUV)

Analyte	LOD (%)	LOQ (%)	Result (mg/g)	(%)
Delta-8 THC	2.60E-5	0.015	749.550	74.955
CBN	1.40E-5	0.015	2.930	0.293
THCV	7.00E-6	0.015	0.230	0.023
CBDA	1.00E-5	0.015	0.190	0.019
CBC	1.80E-5	0.015	<LOQ	<LOQ
CBD	5.40E-5	0.015	<LOQ	<LOQ
CBDV	6.50E-5	0.015	<LOQ	<LOQ
CBG	2.48E-4	0.015	<LOQ	<LOQ
CBGA	8.00E-5	0.015	<LOQ	<LOQ
Delta-10 THC	3.00E-6	0.015	<LOQ	<LOQ
Delta-9 THC	1.30E-5	0.015	<LOQ	<LOQ
Delta6a10a-THC	8.47E-5	0.015	<LOQ	<LOQ
THCA-A	3.20E-5	0.015	<LOQ	<LOQ
Total Active CBD			0.167	0.017
Total Active THC			<LOQ	<LOQ

Potency Summary

Total Delta 8 74.955%	749.550mg	Total Delta 10 None Detected
Total Active THC None Detected		Total Active CBD 0.017% 0.170mg
Total CBG None Detected		Total CBN 0.293% 2.930mg
Other Cannabinoids 0.023%	0.23mg	Total Cannabinoids 75.288% 752.880mg

Aixia Sun Lab Director/Principal Scientist
D.H.Sc., M.Sc., B.Sc., MT (AAB)



Definitions and Abbreviations used in this report: Total Active CBD = CBD + (CBD-A * 0.877), *Total CBDV = CBDV + (CBDVA * 0.87), Total Active THC = THCA-A * 0.877 + Delta 9 THC, Total THC = THCV + (THCVA * 0.87), CBG Total = (CBGA * 0.877) + CBG, CBN Total = (CBNA * 0.877) + CBN, Total CBC = CBC + (CBCA * 0.877), Total THC-O-Acetate = Delta 8 THC-O-Acetate + Delta 9 THC-O-Acetate, Total THCP = Delta8-THCP + Delta9-THCP, Other Cannabinoids Total = Total Cannabinoids - All the listed cannabinoids on the summary section, Total Detected Cannabinoids = Delta6a10a-THC + Delta8-THC + Total CBN + CBT + CBE + Delta8-THCV + Total CBG + Total CBD + Total THCV + CBL + Total THC + Total CBC + Total CBDV + Delta10-THC + Total THC-O-Acetate + Total THCP. (mg/ml) = Milligrams per Milliliter, LOQ = Limit of Quantitation, LOD = Limit of Detection, Dilution = Dilution Factor (ppb) = Parts per Billion, (%) = Percent, (cfu/g) = Colony Forming Unit per Gram (cfu/g) = Colony Forming Unit per Gram, LOD = Limit of Detection, (µg/g) = Microgram per Gram (ppm) = Parts per Million, (ppm) = (µg/g), (aw) = Water Activity, (mg/Kg) = Milligram per Kilogram, ACS uses simple acceptance criteria. Passed - Analyte/microbe is not detected or is at the level below the action limit per FL rule 64ER20-39, 5K-4.036, 5K-4.034. Failed - Analyte/microbe is at the level that equal or above the action limit per FL rule 64ER20-39, 5K-4.036, 5K-4.034 Sample not received via laboratory sampling.

This report shall not be reproduced, without written approval, from ACS Laboratory. The results of this report relate only to the material or product analyzed. Test results are confidential unless explicitly waived otherwise. ACS Laboratory is accredited to the ISO/IEC 17025:2017 Standard.



Certificate of Analysis
Compliance Test

Client Information:

Leafy8 Batch # N/A Test Reg State: Florida
368 Wilshire Blvd. Batch Date: 2023-04-18 Extracted From: N/A
Casselberry, Florida 32707
Order # LEA230809-150001 Sampling Date: 2023-08-12 Initial Gross Weight: 44.388 g Number of Units: 1
Order Date: 2023-08-09 Lab Batch Date: 2023-08-12 Net Weight per Unit: 5000.000 mg
Sample # AAET400 Completion Date: 2023-08-18



Potency Tested

Product Image

Delta 8/Delta 10 Potency 13 - (LCUV)
Specimen Weight: 206.390 mg

Tested
SOP13.052 (LCUV)

Analyte	LOD (%)	LOQ (%)	Result (mg/g)	(%)
CBDA	1.00E-5	0.015	155.410	15.541
Delta-8 THC	2.60E-5	0.015	64.960	6.496
CBD	5.40E-5	0.015	16.000	1.600
Delta-9 THC	1.30E-5	0.015	9.100	0.910
THCA-A	3.20E-5	0.015	4.510	0.451
CBGA	8.00E-5	0.015	3.090	0.309
CBC	1.80E-5	0.015	1.150	0.115
CBG	2.48E-4	0.015	0.500	0.050
CBN	1.40E-5	0.015	0.160	0.016
CBDV	6.50E-5	0.015	<LOQ	<LOQ
Delta-10 THC	3.00E-6	0.015	<LOQ	<LOQ
Delta6a10a-THC	8.47E-5	0.015	<LOQ	<LOQ
THCV	7.00E-6	0.015	<LOQ	<LOQ
Total Active CBD			152.290	15.229
Total Active THC			13.060	1.306

Potency Summary

Total Delta 8 6.496% 324.800mg	Total Delta 10 - None Detected
Total Active THC at Dry Weight 1.306% 65.280mg	Total Active CBD at Dry Weight 15.229% 761.470mg
Total CBG 0.321% 16.050mg	Total CBN 0.016% 0.800mg
Other Cannabinoids 0.115% 5.75mg	Total Cannabinoids 23.483% 1,174.150

Summary results above show the dry weight concentration

Aixia Sun Lab Director/Principal Scientist
D.H.Sc., M.Sc., B.Sc., MT (AAB)



Definitions and Abbreviations used in this report: Total Active CBD = CBD + (CBD-A * 0.877), *Total CBDV = CBDV + (CBDVA * 0.87), Total Active THC = THCA-A * 0.877 + Delta 9 THC, Total THC = THC + (THCV * 0.87), CBG Total = (CBGA * 0.877) + CBG, CBN Total = (CBNA * 0.877) + CBN, Total CBC = CBC + (CBCA * 0.877), Total THC-O-Acetate = Delta 8 THC-O-Acetate + Delta 9 THC-O-Acetate, Total THCP = Delta8-THCP + Delta9-THCP, Other Cannabinoids Total = Total Cannabinoids - All the listed cannabinoids on the summary section, Total Detected Cannabinoids = Delta6a10a-THC + Delta8-THC + Total CBN + CBT + CBE + Delta8-THCV + Total CBG + Total CBD + Total THC + CBL + Total THC + Total CBC + Total CBDV + Delta10-THC + Total THC-O-Acetate + Total THCP. (mg/ml) = Milligrams per Milliliter, LOQ = Limit of Quantitation, LOD = Limit of Detection, Dilution = Dilution Factor (ppb) = Parts per Billion, (%) = Percent, (cfu/g) = Colony Forming Unit per Gram (cfu/g) = Colony Forming Unit per Gram, μg/g = Microgram per Gram (ppm) = Parts per Million, (ppm) = (μg/g), (aw) = Water Activity, (mg/Kg) = Milligram per Kilogram, ACS uses simple acceptance criteria. Passed - Analyte/microbe is not detected or is at the level below the action limit per FL rule 64ER20-39, 5K-4.036, 5K-4.034. Failed - Analyte/microbe is at the level that equal or above the action limit per FL rule 64ER20-39, 5K-4.036, 5K-4.034 Sample not received via laboratory sampling.

This report shall not be reproduced, without written approval, from ACS Laboratory. The results of this report relate only to the material or product analyzed. Test results are confidential unless explicitly waived otherwise. ACS Laboratory is accredited to the ISO/IEC 17025:2017 Standard.



Certificate of Analysis
Compliance Test

Client Information:

Leafy8
368 Wilshire Blvd.
Casselberry, Florida 32707
Order # LEA230809-200001
Order Date: 2023-08-09
Sample # AAET360

Batch # N/A
Batch Date: 2022-11-01
Extracted From: N/A

Test Reg State: Florida

Sampling Date: 2023-08-12
Lab Batch Date: 2023-08-12
Completion Date: 2023-08-16

Initial Gross Weight: 13.200 g

Number of Units: 1
Net Weight per Unit: 1000.000 mg



Potency Tested

Product Image

Delta 8/Delta 10 Potency 13 - (LCUV)

Specimen Weight: 101.580 mg

Tested
SOP13.052 (LCUV)

Analyte	LOD (%)	LOQ (%)	Result (mg/g)	(%)
Delta-8 THC	2.60E-5	0.015	772.120	77.212
CBN	1.40E-5	0.015	2.890	0.289
CBDV	6.50E-5	0.015	0.950	0.095
CBDA	1.00E-5	0.015	0.190	0.019
CBC	1.80E-5	0.015	<LOQ	<LOQ
CBD	5.40E-5	0.015	<LOQ	<LOQ
CBG	2.48E-4	0.015	<LOQ	<LOQ
CBGA	8.00E-5	0.015	<LOQ	<LOQ
Delta-10 THC	3.00E-6	0.015	<LOQ	<LOQ
Delta-9 THC	1.30E-5	0.015	<LOQ	<LOQ
Delta6a10a-THC	8.47E-5	0.015	<LOQ	<LOQ
THCA-A	3.20E-5	0.015	<LOQ	<LOQ
THCV	7.00E-6	0.015	<LOQ	<LOQ
Total Active CBD			0.167	0.017
Total Active THC			<LOQ	<LOQ

Potency Summary

Total Delta 8 77.212%	772.120mg	Total Delta 10 None Detected
Total Active THC None Detected		Total Active CBD 0.170mg
Total CBG None Detected		Total CBN 2.890mg
Other Cannabinoids 0.095%	0.95mg	Total Cannabinoids 776.130mg

Aixia Sun Lab Director/Principal Scientist
D.H.Sc., M.Sc., B.Sc., MT (AAB)



Definitions and Abbreviations used in this report: Total Active CBD = CBD + (CBD-A * 0.877), *Total CBDV = CBDV + (CBDVA * 0.87), Total Active THC = THCA-A * 0.877 + Delta 9 THC, Total THCV = THCV + (THCVA * 0.87), CBG Total = (CBGA * 0.877) + CBG, CBN Total = (CBNA * 0.877) + CBN, Total CBC = CBC + (CBCA * 0.877), Total THC-O-Acetate = Delta 8 THC-O-Acetate + Delta 9 THC-O-Acetate, Total THCP = Delta8-THCP + Delta9-THCP, Other Cannabinoids Total = Total Cannabinoids - All the listed cannabinoids on the summary section, Total Detected Cannabinoids = Delta6a10a-THC + Delta8-THC + Total CBN + CBT + CBE + Delta8-THCV + Total CBG + Total CBD + Total THCV + CBL + Total THC + Total CBC + Total CBDV + Delta10-THC + Total THC-O-Acetate + Total THCP. (mg/ml) = Milligrams per Milliliter, LOQ = Limit of Quantitation, LOD = Limit of Detection, Dilution = Dilution Factor (ppb) = Parts per Billion, (%) = Percent, (cfu/g) = Colony Forming Unit per Gram (cfu/g) = Colony Forming Unit per Gram, , LOD = Limit of Detection, (µg/g) = Microgram per Gram (ppm) = Parts per Million, (ppm) = (µg/g), (aw) = Water Activity, (mg/Kg) = Milligram per Kilogram, ACS uses simple acceptance criteria. Passed - Analyte/microbe is not detected or is at the level below the action limit per FL rule 64ER20-39, 5K-4.036, 5K-4.034. Failed - Analyte/microbe is at the level that equal or above the action limit per FL rule 64ER20-39, 5K-4.036, 5K-4.034 Sample not received via laboratory sampling.

This report shall not be reproduced, without written approval, from ACS Laboratory. The results of this report relate only to the material or product analyzed. Test results are confidential unless explicitly waived otherwise. ACS Laboratory is accredited to the ISO/IEC 17025:2017 Standard.



Certificate of Analysis
Compliance Test

Client Information:

Leafy8
368 Wilshire Blvd.
Casselberry, Florida 32707
Order # LEA230809-200001
Order Date: 2023-08-09
Sample # AAET353

Batch # N/A
Batch Date: 2022-11-01
Extracted From: N/A

Test Reg State: Florida

Sampling Date: 2023-08-12
Lab Batch Date: 2023-08-12
Completion Date: 2023-08-16

Initial Gross Weight: 12.594 g

Number of Units: 1
Net Weight per Unit: 1000.000 mg



Potency Tested

Product Image

Delta 8/Delta 10 Potency 13 - (LCUV)
Specimen Weight: 100.440 mg

Tested
SOP13.052 (LCUV)

Analyte	LOD (%)	LOQ (%)	Result (mg/g)	(%)
Delta-8 THC	2.60E-5	0.015	737.440	73.744
CBN	1.40E-5	0.015	4.160	0.416
CBC	1.80E-5	0.015	3.110	0.311
CBDV	6.50E-5	0.015	0.940	0.094
Delta-10 THC	3.00E-6	0.015	0.510	0.051
CBDA	1.00E-5	0.015	0.200	0.020
CBD	5.40E-5	0.015	<LOQ	<LOQ
CBG	2.48E-4	0.015	<LOQ	<LOQ
CBGA	8.00E-5	0.015	<LOQ	<LOQ
Delta-9 THC	1.30E-5	0.015	<LOQ	<LOQ
Delta6a10a-THC	8.47E-5	0.015	<LOQ	<LOQ
THCA-A	3.20E-5	0.015	<LOQ	<LOQ
THCV	7.00E-6	0.015	<LOQ	<LOQ
Total Active CBD			0.175	0.018
Total Active THC			<LOQ	<LOQ

Potency Summary

Total Delta 8 73.744%	737.440mg	Total Delta 10 0.051%	0.510mg
Total Active THC None Detected		Total Active CBD 0.018%	0.180mg
Total CBG None Detected		Total CBN 0.416%	4.160mg
Other Cannabinoids 0.405%	4.05mg	Total Cannabinoids 74.634%	746.340mg

Aixia Sun Lab Director/Principal Scientist
D.H.Sc., M.Sc., B.Sc., MT (AAB)



Definitions and Abbreviations used in this report: Total Active CBD = CBD + (CBD-A * 0.877), *Total CBDV = CBDV + (CBDVA * 0.87), Total Active THC = THCA-A * 0.877 + Delta 9 THC, Total THC = THC + (THCVA * 0.87), CBG Total = (CBGA * 0.877) + CBG, CBN Total = (CBNA * 0.877) + CBN, Total CBC = CBC + (CBCA * 0.877), Total THC-O-Acetate = Delta 8 THC-O-Acetate + Delta 9 THC-O-Acetate, Total THCP = Delta8-THCP + Delta9-THCP, Other Cannabinoids Total = Total Cannabinoids - All the listed cannabinoids on the summary section, Total Detected Cannabinoids = Delta6a10a-THC + Delta8-THC + Total CBN + CBT + CBE + Delta8-THCV + Total CBG + Total CBD + Total THC + CBL + Total CBC + Total CBDV + Delta10-THC + Total THC-O-Acetate + Total THCP. (mg/ml) = Milligrams per Milliliter, LOQ = Limit of Quantitation, LOD = Limit of Detection, Dilution = Dilution Factor (ppb) = Parts per Billion, (%) = Percent, (cfu/g) = Colony Forming Unit per Gram (cfu/g) = Colony Forming Unit per Gram, (µg/g) = Microgram per Gram (ppm) = Parts per Million, (ppm) = (µg/g), (aw) = Water Activity, (mg/Kg) = Milligram per Kilogram, ACS uses simple acceptance criteria. Passed - Analyte/microbe is not detected or is at the level below the action limit per FL rule 64ER20-39, 5K-4.036, 5K-4.034. Failed - Analyte/microbe is at the level that equal or above the action limit per FL rule 64ER20-39, 5K-4.036, 5K-4.034 Sample not received via laboratory sampling.

This report shall not be reproduced, without written approval, from ACS Laboratory. The results of this report relate only to the material or product analyzed. Test results are confidential unless explicitly waived otherwise. ACS Laboratory is accredited to the ISO/IEC 17025:2017 Standard.



Certificate of Analysis
Compliance Test

Client Information:

Leafy8
368 Wilshire Blvd.
Casselberry, Florida 32707
Order # LEA230809-190001
Order Date: 2023-08-09
Sample # AAET369

Batch # N/A
Batch Date: 2022-11-01
Extracted From: N/A

Test Reg State: Florida

Sampling Date: 2023-08-12
Lab Batch Date: 2023-08-12
Completion Date: 2023-08-16

Initial Gross Weight: 12.542 g

Number of Units: 1
Net Weight per Unit: 1000.000 mg



Potency Tested

Product Image

Delta 8/Delta 10 Potency 13 - (LCUV)
Specimen Weight: 101.680 mg

Tested
SOP13.052 (LCUV)

Analyte	LOD (%)	LOQ (%)	Result (mg/g)	(%)
Delta-8 THC	2.60E-5	0.015	770.540	77.054
CBN	1.40E-5	0.015	4.590	0.459
CBC	1.80E-5	0.015	3.180	0.318
CBDV	6.50E-5	0.015	0.800	0.080
CBD	5.40E-5	0.015	<LOQ	<LOQ
CBDA	1.00E-5	0.015	<LOQ	<LOQ
CBG	2.48E-4	0.015	<LOQ	<LOQ
CBGA	8.00E-5	0.015	<LOQ	<LOQ
Delta-10 THC	3.00E-6	0.015	<LOQ	<LOQ
Delta-9 THC	1.30E-5	0.015	<LOQ	<LOQ
Delta6a10a-THC	8.47E-5	0.015	<LOQ	<LOQ
THCA-A	3.20E-5	0.015	<LOQ	<LOQ
THCV	7.00E-6	0.015	<LOQ	<LOQ
Total Active CBD			<LOQ	<LOQ
Total Active THC			<LOQ	<LOQ

Potency Summary

Total Delta 8 77.054%	770.540mg	-	Total Delta 10 None Detected
Total Active THC None Detected	-	-	Total Active CBD None Detected
Total CBG None Detected	-	Total CBN 4.590mg	0.459%
Other Cannabinoids 0.398%	3.98mg	Total Cannabinoids 779.110mg	77.911%

Aixia Sun Lab Director/Principal Scientist
D.H.Sc., M.Sc., B.Sc., MT (AAB)



Definitions and Abbreviations used in this report: Total Active CBD = CBD + (CBD-A * 0.877), *Total CBDV = CBDV + (CBDVA * 0.87), Total Active THC = THCA-A * 0.877 + Delta 9 THC, Total THC = THCV + (THCVA * 0.87), CBG Total = (CBGA * 0.877) + CBG, CBN Total = (CBNA * 0.877) + CBN, Total CBC = CBC + (CBCA * 0.877), Total THC-O-Acetate = Delta 8 THC-O-Acetate + Delta 9 THC-O-Acetate, Total THCP = Delta8-THCP + Delta9-THCP, Other Cannabinoids Total = Total Cannabinoids - All the listed cannabinoids on the summary section, Total Detected Cannabinoids = Delta6a10a-THC + Delta8-THC + Total CBN + CBT + CBE + Delta8-THCV + Total CBG + Total CBD + Total THCV + CBL + Total THC + Total CBC + Total CBDV + Delta10-THC + Total THC-O-Acetate + Total THCP. (mg/ml) = Milligrams per Milliliter, LOQ = Limit of Quantitation, LOD = Limit of Detection, Dilution = Dilution Factor (ppb) = Parts per Billion, (%) = Percent, (cfu/g) = Colony Forming Unit per Gram (cfu/g) = Colony Forming Unit per Gram, , LOD = Limit of Detection, (µg/g) = Microgram per Gram (ppm) = Parts per Million, (ppm) = (µg/g), (aw) = Water Activity, (mg/Kg) = Milligram per Kilogram, ACS uses simple acceptance criteria. Passed - Analyte/microbe is not detected or is at the level below the action limit per FL rule 64ER20-39, 5K-4.036, 5K-4.034. Failed - Analyte/microbe is at the level that equal or above the action limit per FL rule 64ER20-39, 5K-4.036, 5K-4.034 Sample not received via laboratory sampling.

This report shall not be reproduced, without written approval, from ACS Laboratory. The results of this report relate only to the material or product analyzed. Test results are confidential unless explicitly waived otherwise. ACS Laboratory is accredited to the ISO/IEC 17025:2017 Standard.



Certificate of Analysis
Compliance Test

Client Information:

Leafy8
368 Wilshire Blvd.
Casselberry, Florida 32707
Order # LEA230809-190001
Order Date: 2023-08-09
Sample # AAET368

Batch # N/A
Batch Date: 2022-11-01
Extracted From: N/A

Test Reg State: Florida

Sampling Date: 2023-08-12
Lab Batch Date: 2023-08-12
Completion Date: 2023-08-16

Initial Gross Weight: 12.444 g

Number of Units: 1
Net Weight per Unit: 1000.000 mg



Potency
Tested

Product Image

Delta 8/Delta 10 Potency 13 - (LCUV)
Specimen Weight: 100.380 mg

Tested
SOP13.052 (LCUV)

Analyte	LOD (%)	LOQ (%)	Result (mg/g)	Result (%)
Delta-8 THC	2.60E-5	0.015	794.820	79.482
Delta6a10a-THC	8.47E-5	0.015	1.070	0.107
CBN	1.40E-5	0.015	0.600	0.060
THCV	7.00E-6	0.015	0.450	0.045
CBC	1.80E-5	0.015	<LOQ	<LOQ
CBD	5.40E-5	0.015	<LOQ	<LOQ
CBDA	1.00E-5	0.015	<LOQ	<LOQ
CBDV	6.50E-5	0.015	<LOQ	<LOQ
CBG	2.48E-4	0.015	<LOQ	<LOQ
CBGA	8.00E-5	0.015	<LOQ	<LOQ
Delta-10 THC	3.00E-6	0.015	<LOQ	<LOQ
Delta-9 THC	1.30E-5	0.015	<LOQ	<LOQ
THCA-A	3.20E-5	0.015	<LOQ	<LOQ
Total Active CBD			<LOQ	<LOQ
Total Active THC			<LOQ	<LOQ

Potency Summary

Total Delta 8 79.482%	794.820mg	-	Total Delta 10 None Detected
Total Active THC None Detected	-	-	Total Active CBD None Detected
Total CBG None Detected	-	Total CBN 0.060%	0.600mg
Other Cannabinoids 0.152%	1.52mg	Total Cannabinoids 79.694%	796.940mg

Aixia Sun Lab Director/Principal Scientist
D.H.Sc., M.Sc., B.Sc., MT (AAB)



Definitions and Abbreviations used in this report: Total Active CBD = CBD + (CBD-A * 0.877), *Total CBDV = CBDV + (CBDVA * 0.87), Total Active THC = THCA-A * 0.877 + Delta 9 THC, Total THC = THCV + (THCVA * 0.87), CBG Total = (CBGA * 0.877) + CBG, CBN Total = (CBNA * 0.877) + CBN, Total CBC = CBC + (CBCA * 0.877), Total THC-O-Acetate = Delta 8 THC-O-Acetate + Delta 9 THC-O-Acetate, Total THCP = Delta8-THCP + Delta9-THCP, Other Cannabinoids Total = Total Cannabinoids - All the listed cannabinoids on the summary section, Total Detected Cannabinoids = Delta6a10a-THC + Delta8-THC + Total CBN + CBT + CBE + Delta8-THCV + Total CBG + Total CBD + Total THCV + CBL + Total THC + Total CBC + Total CBDV + Delta10-THC + Total THC-O-Acetate + Total THCP. (mg/ml) = Milligrams per Milliliter, LOQ = Limit of Quantitation, LOD = Limit of Detection, Dilution = Dilution Factor (ppb) = Parts per Billion, (%) = Percent, (cfu/g) = Colony Forming Unit per Gram (cfu/g) = Colony Forming Unit per Gram, , LOD = Limit of Detection, (µg/g) = Microgram per Gram (ppm) = Parts per Million, (ppm) = (µg/g), (aw) = Water Activity, (mg/Kg) = Milligram per Kilogram, ACS uses simple acceptance criteria. Passed - Analyte/microbe is not detected or is at the level below the action limit per FL rule 64ER20-39, 5K-4.036, 5K-4.034. Failed - Analyte/microbe is at the level that equal or above the action limit per FL rule 64ER20-39, 5K-4.036, 5K-4.034 Sample not received via laboratory sampling.

This report shall not be reproduced, without written approval, from ACS Laboratory. The results of this report relate only to the material or product analyzed. Test results are confidential unless explicitly waived otherwise. ACS Laboratory is accredited to the ISO/IEC 17025:2017 Standard.



Certificate of Analysis
Compliance Test

Client Information:

Leafy8
368 Wilshire Blvd.
Casselberry, Florida 32707
Order # LEA230809-200001
Order Date: 2023-08-09
Sample # AAET358

Batch # N/A
Batch Date: 2022-11-01
Extracted From: N/A

Test Reg State: Florida

Sampling Date: 2023-08-12
Lab Batch Date: 2023-08-12
Completion Date: 2023-08-18

Initial Gross Weight: 12.583 g

Number of Units: 1
Net Weight per Unit: 1000.000 mg



Potency Tested

Product Image

Delta 8/Delta 10 Potency 13 - (LCUV)
Specimen Weight: 101.310 mg

Tested
SOP13.052 (LCUV)

Analyte	LOD (%)	LOQ (%)	Result (mg/g)	(%)
Delta-8 THC	2.60E-5	0.015	747.470	74.747
Delta6a10a-THC	8.47E-5	0.015	14.620	1.462
CBN	1.40E-5	0.015	2.080	0.208
Delta-10 THC	3.00E-6	0.015	1.140	0.114
CBDV	6.50E-5	0.015	0.630	0.063
THCV	7.00E-6	0.015	0.380	0.038
CBC	1.80E-5	0.015	0.350	0.035
CBD	5.40E-5	0.015	<LOQ	<LOQ
CBDA	1.00E-5	0.015	<LOQ	<LOQ
CBG	2.48E-4	0.015	<LOQ	<LOQ
CBGA	8.00E-5	0.015	<LOQ	<LOQ
Delta-9 THC	1.30E-5	0.015	<LOQ	<LOQ
THCA-A	3.20E-5	0.015	<LOQ	<LOQ
Total Active CBD			<LOQ	<LOQ
Total Active THC			<LOQ	<LOQ

Potency Summary

Total Delta 8 74.747%	747.470mg	Total Delta 10 0.114%	1.140mg
Total Active THC None Detected	-	Total Active CBD None Detected	-
Total CBG None Detected	-	Total CBN 0.208%	2.080mg
Other Cannabinoids 1.598%	15.98mg	Total Cannabinoids 76.667%	766.670mg

Aixia Sun Lab Director/Principal Scientist
D.H.Sc., M.Sc., B.Sc., MT (AAB)



Definitions and Abbreviations used in this report: Total Active CBD = CBD + (CBD-A * 0.877), *Total CBDV = CBDV + (CBDVA * 0.87), Total Active THC = THCA-A * 0.877 + Delta 9 THC, Total THC = THCV + (THCVA * 0.87), CBG Total = (CBGA * 0.877) + CBG, CBN Total = (CBNA * 0.877) + CBN, Total CBC = CBC + (CBCA * 0.877), Total THC-O-Acetate = Delta 8 THC-O-Acetate + Delta 9 THC-O-Acetate, Total THCP = Delta8-THCP + Delta9-THCP, Other Cannabinoids Total = Total Cannabinoids - All the listed cannabinoids on the summary section, Total Detected Cannabinoids = Delta6a10a-THC + Delta8-THC + Total CBN + CBT + CBE + Delta8-THCV + Total CBG + Total CBD + Total THCV + CBL + Total THC + Total CBC + Total CBDV + Delta10-THC + Total THC-O-Acetate + Total THCP. (mg/ml) = Milligrams per Milliliter, LOQ = Limit of Quantitation, LOD = Limit of Detection, Dilution = Dilution Factor (ppb) = Parts per Billion, (%) = Percent, (cfu/g) = Colony Forming Unit per Gram (cfu/g) = Colony Forming Unit per Gram, (µg/g) = Microgram per Gram (ppm) = Parts per Million, (ppm) = (µg/g), (aw) = Water Activity, (mg/Kg) = Milligram per Kilogram, ACS uses simple acceptance criteria. Passed - Analyte/microbe is not detected or is at the level below the action limit per FL rule 64ER20-39, 5K-4.036, 5K-4.034. Failed - Analyte/microbe is at the level that equal or above the action limit per FL rule 64ER20-39, 5K-4.036, 5K-4.034 Sample not received via laboratory sampling.

This report shall not be reproduced, without written approval, from ACS Laboratory. The results of this report relate only to the material or product analyzed. Test results are confidential unless explicitly waived otherwise. ACS Laboratory is accredited to the ISO/IEC 17025:2017 Standard.



Certificate of Analysis
Compliance Test

Client Information:

Leafy8
368 Wilshire Blvd.
Casselberry, Florida 32707
Order # LEA230809-200001
Order Date: 2023-08-09
Sample # AAET356

Batch # N/A
Batch Date: 2022-11-01
Extracted From: N/A

Test Reg State: Florida

Sampling Date: 2023-08-12
Lab Batch Date: 2023-08-12
Completion Date: 2023-08-16

Initial Gross Weight: 12.443 g

Number of Units: 1
Net Weight per Unit: 1000.000 mg



Potency Tested

Product Image

Delta 8/Delta 10 Potency 13 - (LCUV)
Specimen Weight: 100.510 mg

Tested
SOP13.052 (LCUV)

Analyte	LOD (%)	LOQ (%)	Result (mg/g)	Result (%)
Delta-8 THC	2.60E-5	0.015	833.640	83.364
Delta-10 THC	3.00E-6	0.015	0.190	0.019
CBC	1.80E-5	0.015	<LOQ	<LOQ
CBD	5.40E-5	0.015	<LOQ	<LOQ
CBDA	1.00E-5	0.015	<LOQ	<LOQ
CBDV	6.50E-5	0.015	<LOQ	<LOQ
CBG	2.48E-4	0.015	<LOQ	<LOQ
CBGA	8.00E-5	0.015	<LOQ	<LOQ
CBN	1.40E-5	0.015	<LOQ	<LOQ
Delta-9 THC	1.30E-5	0.015	<LOQ	<LOQ
Delta6a10a-THC	8.47E-5	0.015	<LOQ	<LOQ
THCA-A	3.20E-5	0.015	<LOQ	<LOQ
THCV	7.00E-6	0.015	<LOQ	<LOQ
Total Active CBD			<LOQ	<LOQ
Total Active THC			<LOQ	<LOQ

Potency Summary

Total Delta 8 83.364%	833.640mg	Total Delta 10 0.019%	0.190mg
Total Active THC None Detected	-	Total Active CBD None Detected	-
Total CBG None Detected	-	Total CBN None Detected	-
Other Cannabinoids 0%		Total Cannabinoids 83.383%	833.830mg

Aixia Sun Lab Director/Principal Scientist
D.H.Sc., M.Sc., B.Sc., MT (AAB)



Definitions and Abbreviations used in this report: Total Active CBD = CBD + (CBD-A * 0.877), *Total CBDV = CBDV + (CBDVA * 0.87), Total Active THC = THCA-A * 0.877 + Delta 9 THC, Total THC = THCV + (THCVA * 0.87), CBG Total = (CBGA * 0.877) + CBG, CBN Total = (CBNA * 0.877) + CBN, Total CBC = CBC + (CBCA * 0.877), Total THC-O-Acetate = Delta 8 THC-O-Acetate + Delta 9 THC-O-Acetate, Total THCP = Delta8-THCP + Delta9-THCP, Other Cannabinoids Total = Total Cannabinoids - All the listed cannabinoids on the summary section, Total Detected Cannabinoids = Delta6a10a-THC + Delta8-THC + Total CBN + CBT + CBE + Delta8-THCV + Total CBG + Total CBD + Total THCV + CBL + Total THC + Total CBC + Total CBDV + Delta10-THC + Total THC-O-Acetate + Total THCP. (mg/ml) = Milligrams per Milliliter, LOQ = Limit of Quantitation, LOD = Limit of Detection, Dilution = Dilution Factor (ppb) = Parts per Billion, (%) = Percent, (cfu/g) = Colony Forming Unit per Gram (cfu/g) = Colony Forming Unit per Gram, μg/g = Microgram per Gram (ppm) = Parts per Million, (ppm) = (μg/g), (aw) = Water Activity, (mg/Kg) = Milligram per Kilogram, ACS uses simple acceptance criteria. Passed - Analyte/microbe is not detected or is at the level below the action limit per FL rule 64ER20-39, 5K-4.036, 5K-4.034. Failed - Analyte/microbe is at the level that equal or above the action limit per FL rule 64ER20-39, 5K-4.036, 5K-4.034 Sample not received via laboratory sampling.

This report shall not be reproduced, without written approval, from ACS Laboratory. The results of this report relate only to the material or product analyzed. Test results are confidential unless explicitly waived otherwise. ACS Laboratory is accredited to the ISO/IEC 17025:2017 Standard.



Certificate of Analysis
Compliance Test

Client Information:

Leafy8
368 Wilshire Blvd.
Casselberry, Florida 32707
Order # LEA230804-080001
Order Date: 2023-08-04
Sample # AAET104

Batch # 002
Batch Date: 2023-07-25
Extracted From: N/A

Test Reg State: Florida

Production Facility: Leafy8
Production Date: 2023-07-25

Sampling Date: 2023-08-08
Lab Batch Date: 2023-08-08
Completion Date: 2023-08-11

Initial Gross Weight: 34.238 g

Number of Units: 1
Net Weight per Unit: 15.000 g



Product Image

Potency
Tested

Delta 8/Delta 10 Potency 13 - (LCUV)
Specimen Weight: 1533.900 mg

Tested
SOP13.052 (LCUV)

Analyte	LOD (%)	LOQ (%)	Result (mg/g)	Result (%)
Delta-8 THC	2.60E-5	0.015	1.550	0.155
Delta-9 THC	1.30E-5	0.015	0.930	0.093
CBC	1.80E-5	0.015	<LOQ	<LOQ
CBD	5.40E-5	0.015	<LOQ	<LOQ
CBDA	1.00E-5	0.015	<LOQ	<LOQ
CBDV	6.50E-5	0.015	<LOQ	<LOQ
CBG	2.48E-4	0.015	<LOQ	<LOQ
CBGA	8.00E-5	0.015	<LOQ	<LOQ
CBN	1.40E-5	0.015	<LOQ	<LOQ
Delta-10 THC	3.00E-6	0.015	<LOQ	<LOQ
Delta6a10a-THC	8.47E-5	0.015	<LOQ	<LOQ
THCA-A	3.20E-5	0.015	<LOQ	<LOQ
THCV	7.00E-6	0.015	<LOQ	<LOQ
Total Active CBD			<LOQ	<LOQ
Total Active THC			0.930	0.093

Potency Summary

Total Delta 8 0.155% 23.250mg	Total Delta 10 None Detected
Total Active THC 0.093% 13.950mg	Total Active CBD None Detected
Total CBG None Detected	Total CBN None Detected
Other Cannabinoids 0%	Total Cannabinoids 0.248% 37.200mg

Aixia Sun Lab Director/Principal Scientist
D.H.Sc., M.Sc., B.Sc., MT (AAB)



Definitions and Abbreviations used in this report: Total Active CBD = CBD + (CBD-A * 0.877), *Total CBDV = CBDV + (CBDVA * 0.87), Total Active THC = THCA-A * 0.877 + Delta 9 THC, Total THC = THCV + (THCVA * 0.87), CBG Total = (CBGA * 0.877) + CBG, CBN Total = (CBNA * 0.877) + CBN, Total CBC = CBC + (CBCA * 0.877), Total THC-O-Acetate = Delta 8 THC-O-Acetate + Delta 9 THC-O-Acetate, Total THCP = Delta8-THCP + Delta9-THCP, Other Cannabinoids Total = Total Cannabinoids - All the listed cannabinoids on the summary section, Total Detected Cannabinoids = Delta6a10a-THC + Delta8-THC + Total CBN + CBT + CBE + Delta8-THCV + Total CBG + Total CBD + Total THCV + CBL + Total THC + Total CBC + Total CBDV + Delta10-THC + Total THC-O-Acetate + Total THCP. (mg/ml) = Milligrams per Milliliter, LOQ = Limit of Quantitation, LOD = Limit of Detection, Dilution = Dilution Factor (ppb) = Parts per Billion, (%) = Percent, (cfu/g) = Colony Forming Unit per Gram (cfu/g) = Colony Forming Unit per Gram, LOD = Limit of Detection, (µg/g) = Microgram per Gram (ppm) = Parts per Million, (ppm) = (µg/g), (aw) = Water Activity, (mg/Kg) = Milligram per Kilogram, ACS uses simple acceptance criteria. Passed - Analyte/microbe is not detected or is at the level below the action limit per FL rule 64ER20-39, 5K-4.036, 5K-4.034. Failed - Analyte/microbe is at the level that equal or above the action limit per FL rule 64ER20-39, 5K-4.036, 5K-4.034 Sample not received via laboratory sampling.

This report shall not be reproduced, without written approval, from ACS Laboratory. The results of this report relate only to the material or product analyzed. Test results are confidential unless explicitly waived otherwise. ACS Laboratory is accredited to the ISO/IEC 17025:2017 Standard.



Certificate of Analysis
Compliance Test

Client Information:

Leafy8
368 Wilshire Blvd.
Casselberry, Florida 32707
Order # LEA230822-030001
Order Date: 2023-08-22
Sample # AAEU495

Batch # 003
Batch Date: 2023-08-22
Extracted From: N/A

Test Reg State: Florida

Sampling Date: 2023-08-23
Lab Batch Date: 2023-08-23
Completion Date: 2023-08-28

Initial Gross Weight: 34.510 g

Number of Units: 1
Net Weight per Unit: 15.000 g



Potency
Tested

Product Image

Delta 8/Delta 10 Potency 13 - (LCUV)
Specimen Weight: 1511.900 mg

Tested
SOP13.052 (LCUV)

Analyte	LOD (%)	LOQ (%)	Result (mg/g)	(%)
Delta-8 THC	2.60E-5	0.0015	1.590	0.159
Delta-9 THC	1.30E-5	0.0015	1.010	0.101
CBC	1.80E-5	0.0015	<LOQ	<LOQ
CBD	5.40E-5	0.0015	<LOQ	<LOQ
CBDA	1.00E-5	0.0015	<LOQ	<LOQ
CBDV	6.50E-5	0.0015	<LOQ	<LOQ
CBG	2.48E-4	0.0015	<LOQ	<LOQ
CBGA	8.00E-5	0.0015	<LOQ	<LOQ
CBN	1.40E-5	0.0015	<LOQ	<LOQ
Delta-10 THC	3.00E-6	0.0015	<LOQ	<LOQ
Delta6a10a-THC	8.47E-5	0.0015	<LOQ	<LOQ
THCA-A	3.20E-5	0.0015	<LOQ	<LOQ
THCV	7.00E-6	0.0015	<LOQ	<LOQ
Total Active CBD			<LOQ	<LOQ
Total Active THC			1.010	0.101

Potency Summary

Total Delta 8 0.159% 23.850mg	Total Delta 10 None Detected
Total Active THC 0.101% 15.150mg	Total Active CBD None Detected
Total CBG None Detected	Total CBN None Detected
Other Cannabinoids 0%	Total Cannabinoids 0.260% 39.000mg

Aixia Sun Lab Director/Principal Scientist
D.H.Sc., M.Sc., B.Sc., MT (AAB)



Definitions and Abbreviations used in this report: Total Active CBD = CBD + (CBD-A * 0.877), *Total CBDV = CBDV + (CBDVA * 0.87), Total Active THC = THCA-A * 0.877 + Delta 9 THC, Total THC = THCV + (THCVA * 0.87), CBG Total = (CBGA * 0.877) + CBG, CBN Total = (CBNA * 0.877) + CBN, Total CBC = CBC + (CBCA * 0.877), Total THC-O-Acetate = Delta 8 THC-O-Acetate + Delta 9 THC-O-Acetate, Total THCP = Delta8-THCP + Delta9-THCP, Other Cannabinoids Total = Total Cannabinoids - All the listed cannabinoids on the summary section, Total Detected Cannabinoids = Delta6a10a-THC + Delta8-THC + Total CBN + CBT + CBE + Delta8-THCV + Total CBG + Total CBD + Total THCV + CBL + Total THC + Total CBC + Total CBDV + Delta10-THC + Total THC-O-Acetate + Total THCP. (mg/ml) = Milligrams per Milliliter, LOQ = Limit of Quantitation, LOD = Limit of Detection, Dilution = Dilution Factor (ppb) = Parts per Billion, (%) = Percent, (cfu/g) = Colony Forming Unit per Gram (cfu/g) = Colony Forming Unit per Gram, LOD = Limit of Detection, (µg/g) = Microgram per Gram (ppm) = Parts per Million, (ppm) = (µg/g), (aw) = Water Activity, (mg/Kg) = Milligram per Kilogram, ACS uses simple acceptance criteria. Passed - Analyte/microbe is not detected or is at the level below the action limit per FL rule 64ER20-39, 5K-4.036, 5K-4.034. Failed - Analyte/microbe is at the level that equal or above the action limit per FL rule 64ER20-39, 5K-4.036, 5K-4.034 Sample not received via laboratory sampling.

This report shall not be reproduced, without written approval, from ACS Laboratory. The results of this report relate only to the material or product analyzed. Test results are confidential unless explicitly waived otherwise. ACS Laboratory is accredited to the ISO/IEC 17025:2017 Standard.



Certificate of Analysis
Compliance Test

Client Information:

Leafy8
368 Wilshire Blvd.
Casselberry, Florida 32707
Order # LEA230822-030001
Order Date: 2023-08-22
Sample # AAEU496

Batch # 004
Batch Date: 2023-08-22
Extracted From: N/A

Test Reg State: Florida

Sampling Date: 2023-08-23
Lab Batch Date: 2023-08-23
Completion Date: 2023-08-28

Initial Gross Weight: 33.283 g

Number of Units: 1
Net Weight per Unit: 15.000 g



Product Image

Potency Tested

Delta 8/Delta 10 Potency 13 - (LCUV)
Specimen Weight: 1541.400 mg

Tested
SOP13.052 (LCUV)

Analyte	LOD (%)	LOQ (%)	Result (mg/g)	(%)
Delta-8 THC	2.60E-5	0.0015	1.510	0.151
Delta-9 THC	1.30E-5	0.0015	1.060	0.106
CBC	1.80E-5	0.0015	<LOQ	<LOQ
CBD	5.40E-5	0.0015	<LOQ	<LOQ
CBDA	1.00E-5	0.0015	<LOQ	<LOQ
CBDV	6.50E-5	0.0015	<LOQ	<LOQ
CBG	2.48E-4	0.0015	<LOQ	<LOQ
CBGA	8.00E-5	0.0015	<LOQ	<LOQ
CBN	1.40E-5	0.0015	<LOQ	<LOQ
Delta-10 THC	3.00E-6	0.0015	<LOQ	<LOQ
Delta6a10a-THC	8.47E-5	0.0015	<LOQ	<LOQ
THCA-A	3.20E-5	0.0015	<LOQ	<LOQ
THCV	7.00E-6	0.0015	<LOQ	<LOQ
Total Active CBD			<LOQ	<LOQ
Total Active THC			1.060	0.106

Potency Summary

Total Delta 8 0.151% 22.650mg	Total Delta 10 None Detected
Total Active THC 0.106% 15.900mg	Total Active CBD None Detected
Total CBG None Detected	Total CBN None Detected
Other Cannabinoids 0%	Total Cannabinoids 0.257% 38.550mg

Aixia Sun Lab Director/Principal Scientist
D.H.Sc., M.Sc., B.Sc., MT (AAB)



Definitions and Abbreviations used in this report: Total Active CBD = CBD + (CBD-A * 0.877), *Total CBDV = CBDV + (CBDVA * 0.87), Total Active THC = THCA-A * 0.877 + Delta 9 THC, Total THC = THCV + (THCVA * 0.87), CBG Total = (CBGA * 0.877) + CBG, CBN Total = (CBNA * 0.877) + CBN, Total CBC = CBC + (CBCA * 0.877), Total THC-O-Acetate = Delta 8 THC-O-Acetate + Delta 9 THC-O-Acetate, Total THCP = Delta8-THCP + Delta9-THCP, Other Cannabinoids Total = Total Cannabinoids - All the listed cannabinoids on the summary section, Total Detected Cannabinoids = Delta6a10a-THC + Delta8-THC + Total CBN + CBT + CBE + Delta8-THCV + Total CBG + Total CBD + Total THCV + CBL + Total THC + Total CBC + Total CBDV + Delta10-THC + Total THC-O-Acetate + Total THCP. (mg/ml) = Milligrams per Milliliter, LOQ = Limit of Quantitation, LOD = Limit of Detection, Dilution = Dilution Factor (ppb) = Parts per Billion, (%) = Percent, (cfu/g) = Colony Forming Unit per Gram (cfu/g) = Colony Forming Unit per Gram, LOD = Limit of Detection, (µg/g) = Microgram per Gram (ppm) = Parts per Million, (ppm) = (µg/g), (aw) = Water Activity, (mg/Kg) = Milligram per Kilogram, ACS uses simple acceptance criteria. Passed - Analyte/microbe is not detected or is at the level below the action limit per FL rule 64ER20-39, 5K-4.036, 5K-4.034. Failed - Analyte/microbe is at the level that equal or above the action limit per FL rule 64ER20-39, 5K-4.036, 5K-4.034 Sample not received via laboratory sampling.

This report shall not be reproduced, without written approval, from ACS Laboratory. The results of this report relate only to the material or product analyzed. Test results are confidential unless explicitly waived otherwise. ACS Laboratory is accredited to the ISO/IEC 17025:2017 Standard.



Certificate of Analysis
Compliance Test

Client Information:

Leafy8
368 Wilshire Blvd.
Casselberry, Florida 32707
Order # LEA230822-030001
Order Date: 2023-08-22
Sample # AAEU494

Batch # 001
Batch Date: 2023-08-22
Extracted From: N/A

Test Reg State: Florida

Sampling Date: 2023-08-23
Lab Batch Date: 2023-08-23
Completion Date: 2023-08-28

Initial Gross Weight: 33.167 g

Number of Units: 1
Net Weight per Unit: 15.000 g



Potency Tested

Product Image

Delta 8/Delta 10 Potency 13 - (LCUV)

Specimen Weight: 1516.800 mg

Tested
SOP13.052 (LCUV)

Analyte	LOD (%)	LOQ (%)	Result (mg/g)	(%)
Delta-8 THC	2.60E-5	0.0015	1.790	0.179
Delta-9 THC	1.30E-5	0.0015	1.010	0.101
CBC	1.80E-5	0.0015	<LOQ	<LOQ
CBD	5.40E-5	0.0015	<LOQ	<LOQ
CBDA	1.00E-5	0.0015	<LOQ	<LOQ
CBDV	6.50E-5	0.0015	<LOQ	<LOQ
CBG	2.48E-4	0.0015	<LOQ	<LOQ
CBGA	8.00E-5	0.0015	<LOQ	<LOQ
CBN	1.40E-5	0.0015	<LOQ	<LOQ
Delta-10 THC	3.00E-6	0.0015	<LOQ	<LOQ
Delta6a10a-THC	8.47E-5	0.0015	<LOQ	<LOQ
THCA-A	3.20E-5	0.0015	<LOQ	<LOQ
THCV	7.00E-6	0.0015	<LOQ	<LOQ
Total Active CBD			<LOQ	<LOQ
Total Active THC			1.010	0.101

Potency Summary

Total Delta 8 0.179% 26.850mg	-	Total Delta 10 None Detected
Total Active THC 0.101% 15.150mg	-	Total Active CBD None Detected
Total CBG None Detected	-	Total CBN None Detected
Other Cannabinoids 0%	-	Total Cannabinoids 0.280% 42.000mg

Aixia Sun Lab Director/Principal Scientist
D.H.Sc., M.Sc., B.Sc., MT (AAB)



Definitions and Abbreviations used in this report: Total Active CBD = CBD + (CBD-A * 0.877), *Total CBDV = CBDV + (CBDVA * 0.87), Total Active THC = THCA-A * 0.877 + Delta 9 THC, Total THCV = THCV + (THCVA * 0.87), CBG Total = (CBGA * 0.877) + CBG, CBN Total = (CBNA * 0.877) + CBN, Total CBC = CBC + (CBCA * 0.877), Total THC-O-Acetate = Delta 8 THC-O-Acetate + Delta 9 THC-O-Acetate, Total THCP = Delta8-THCP + Delta9-THCP, Other Cannabinoids Total = Total Cannabinoids - All the listed cannabinoids on the summary section, Total Detected Cannabinoids = Delta6a10a-THC + Delta8-THC + Total CBN + CBT + CBE + Delta8-THCV + Total CBG + Total CBD + Total THCV + CBL + Total THC + Total CBC + Total CBDV + Delta10-THC + Total THC-O-Acetate + Total THCP. (mg/ml) = Milligrams per Milliliter, LOQ = Limit of Quantitation, LOD = Limit of Detection, Dilution = Dilution Factor (ppb) = Parts per Billion, (%) = Percent, (cfu/g) = Colony Forming Unit per Gram (cfu/g) = Colony Forming Unit per Gram, , LOD = Limit of Detection, (µg/g) = Microgram per Gram (ppm) = Parts per Million, (ppm) = (µg/g), (aw) = Water Activity, (mg/Kg) = Milligram per Kilogram, ACS uses simple acceptance criteria. Passed - Analyte/microbe is not detected or is at the level below the action limit per FL rule 64ER20-39, 5K-4.036, 5K-4.034. Failed - Analyte/microbe is at the level that equal or above the action limit per FL rule 64ER20-39, 5K-4.036, 5K-4.034 Sample not received via laboratory sampling.

This report shall not be reproduced, without written approval, from ACS Laboratory. The results of this report relate only to the material or product analyzed. Test results are confidential unless explicitly waived otherwise. ACS Laboratory is accredited to the ISO/IEC 17025:2017 Standard.



Certificate of Analysis
Compliance Test

Client Information:

Leafy8
368 Wilshire Blvd.
Casselberry, Florida 32707
Order # LEA230804-080001
Order Date: 2023-08-04
Sample # AAET103

Batch # 001
Batch Date: 2023-07-19
Extracted From: N/A

Test Reg State: Florida

Production Facility: Leafy8
Production Date: 2023-07-19

Sampling Date: 2023-08-08
Lab Batch Date: 2023-08-08
Completion Date: 2023-08-11

Initial Gross Weight: 74.313 g

Number of Units: 1
Net Weight per Unit: 60.000 g



Potency
Tested

Product Image

Delta 8/Delta 10 Potency 13 - (LCUV)
Specimen Weight: 1505.000 mg

Tested
SOP13.052 (LCUV)

Analyte	LOD (%)	LOQ (%)	Result (mg/g)	Result (%)
Delta-9 THC	1.30E-5	0.015	2.040	0.204
Delta-8 THC	2.60E-5	0.015	0.680	0.068
CBC	1.80E-5	0.015	<LOQ	<LOQ
CBD	5.40E-5	0.015	<LOQ	<LOQ
CBDA	1.00E-5	0.015	<LOQ	<LOQ
CBDV	6.50E-5	0.015	<LOQ	<LOQ
CBG	2.48E-4	0.015	<LOQ	<LOQ
CBGA	8.00E-5	0.015	<LOQ	<LOQ
CBN	1.40E-5	0.015	<LOQ	<LOQ
Delta-10 THC	3.00E-6	0.015	<LOQ	<LOQ
Delta6a10a-THC	8.47E-5	0.015	<LOQ	<LOQ
THCA-A	3.20E-5	0.015	<LOQ	<LOQ
THCV	7.00E-6	0.015	<LOQ	<LOQ
Total Active CBD			<LOQ	<LOQ
Total Active THC			2.040	0.204

Potency Summary

Total Delta 8 0.068% 40.800mg	Total Delta 10 None Detected
Total Active THC 0.204% 122.400mg	Total Active CBD None Detected
Total CBG None Detected	Total CBN None Detected
Other Cannabinoids 0%	Total Cannabinoids 0.272% 163.200mg

Aixia Sun Lab Director/Principal Scientist
D.H.Sc., M.Sc., B.Sc., MT (AAB)



Definitions and Abbreviations used in this report: Total Active CBD = CBD + (CBD-A * 0.877), *Total CBDV = CBDV + (CBDVA * 0.87), Total Active THC = THCA-A * 0.877 + Delta 9 THC, Total THC = THCV + (THCVA * 0.87), CBG Total = (CBGA * 0.877) + CBG, CBN Total = (CBNA * 0.877) + CBN, Total CBC = CBC + (CBCA * 0.877), Total THC-O-Acetate = Delta 8 THC-O-Acetate + Delta 9 THC-O-Acetate, Total THCP = Delta8-THCP + Delta9-THCP, Other Cannabinoids Total = Total Cannabinoids - All the listed cannabinoids on the summary section, Total Detected Cannabinoids = Delta6a10a-THC + Delta8-THC + Total CBN + CBT + CBE + Delta8-THCV + Total CBG + Total CBD + Total THCV + CBL + Total THC + Total CBC + Total CBDV + Delta10-THC + Total THC-O-Acetate + Total THCP. (mg/ml) = Milligrams per Milliliter, LOQ = Limit of Quantitation, LOD = Limit of Detection, Dilution = Dilution Factor (ppb) = Parts per Billion, (%) = Percent, (cfu/g) = Colony Forming Unit per Gram (cfu/g) = Colony Forming Unit per Gram, LOD = Limit of Detection, (µg/g) = Microgram per Gram (ppm) = Parts per Million, (ppm) = (µg/g), (aw) = Water Activity, (mg/Kg) = Milligram per Kilogram, ACS uses simple acceptance criteria. Passed - Analyte/microbe is not detected or is at the level below the action limit per FL rule 64ER20-39, 5K-4.036, 5K-4.034. Failed - Analyte/microbe is at the level that equal or above the action limit per FL rule 64ER20-39, 5K-4.036, 5K-4.034 Sample not received via laboratory sampling.

This report shall not be reproduced, without written approval, from ACS Laboratory. The results of this report relate only to the material or product analyzed. Test results are confidential unless explicitly waived otherwise. ACS Laboratory is accredited to the ISO/IEC 17025:2017 Standard.



Certificate of Analysis

R&D

Client Information:

Leafy8
368 Wilshire Blvd.
Casselberry, Florida 32707
Order # LEA230825-010001
Order Date: 2023-08-25
Sample # AAEU725

Batch # N/A
Batch Date: 2023-08-25
Extracted From: N/A

Test Reg State: Florida

Sampling Date: 2023-08-28
Lab Batch Date: 2023-08-28
Completion Date: 2023-08-30

Initial Gross Weight: 15.699 g



Potency
Tested

Product Image

Potency 10
Specimen Weight: 100.510 mg

Tested
SOP13.001 (LCUV)

Potency Summary

Total Active THC 90.620%	Total Active CBD 0.824%
Total CBG 0.222%	Total CBN 0.071%
Other Cannabinoids 0.488%	Total Cannabinoids 92.225%

Pieces For Panel: 2

Analyte	Dilution (1:n)	LOD (%)	LOQ (%)	Result (mg/g)	(%)
Delta-9 THC	100.000	1.30E-5	0.015	906.200	90.620
CBD	10.000	5.40E-5	0.015	8.240	0.824
THCV	10.000	7.00E-6	0.015	4.070	0.407
CBG	10.000	2.48E-4	0.015	2.220	0.222
CBC	10.000	1.80E-5	0.015	0.810	0.081
CBN	10.000	1.40E-5	0.015	0.710	0.071
CBDA	10.000	1.00E-5	0.015	<LOQ	<LOQ
CBDV	10.000	6.50E-5	0.015	<LOQ	<LOQ
CBGA	10.000	8.00E-5	0.015	<LOQ	<LOQ
THCA-A	10.000	3.20E-5	0.015	<LOQ	<LOQ
Total Active CBD	10.000			8.243	0.824
Total Active THC	10.000			906.200	90.620

Aixia Sun Lab Director/Principal Scientist
D.H.Sc., M.Sc., B.Sc., MT (AAB)



Definitions and Abbreviations used in this report: Total Active CBD = CBD + (CBD-A * 0.877), *Total CBDV = CBDV + (CBDVA * 0.87), Total Active THC = THCA-A * 0.877 + Delta 9 THC, Total THCV = THCV + (THCVA * 0.87), CBG Total = (CBGA * 0.877) + CBG, CBN Total = (CBNA * 0.877) + CBN, Total CBC = CBC + (CBCA * 0.877), Total THC-O-Acetate = Delta 8 THC-O-Acetate + Delta 9 THC-O-Acetate, Total THCP = Delta8-THCP + Delta9-THCP, Other Cannabinoids Total = Total Cannabinoids - All the listed cannabinoids on the summary section, Total Detected Cannabinoids = Delta8-THC + Delta9-THC + Total CBN + CBT + CBE + Delta8-THCV + Total CBG + Total CBD + Total THCV + CBL + Total THC + Total CBC + Total CBDV + Delta10-THC + Total THC-O-Acetate + Total THCP. (mg/ml) = Milligrams per Milliliter, LOQ = Limit of Quantitation, LOD = Limit of Detection, Dilution = Dilution Factor (ppb) = Parts per Billion, (%) = Percent, (cfu/g) = Colony Forming Unit per Gram (cfu/g) = Colony Forming Unit per Gram, , LOD = Limit of Detection, (µg/g) = Microgram per Gram (ppm) = Parts per Million, (ppm) = (µg/g), (aw) = Water Activity, (mg/Kg) = Milligram per Kilogram, ACS uses simple acceptance criteria. Passed - Analyte/microbe is not detected or is at the level below the action limit per FL rule 64ER20-39, 5K-4.036, 5K-4.034. Failed - Analyte/microbe is at the level that equal or above the action limit per FL rule 64ER20-39, 5K-4.036, 5K-4.034 Sample not received via laboratory sampling.

This report shall not be reproduced, without written approval, from ACS Laboratory. The results of this report relate only to the material or product analyzed. Test results are confidential unless explicitly waived otherwise. ACS Laboratory is accredited to the ISO/IEC 17025:2017 Standard.



Certificate of Analysis
Compliance Test

Client Information:

Leafy8
368 Wilshire Blvd.
Casselberry, Florida 32707
Order # LEA230808-200001
Order Date: 2023-08-08
Sample # AAET296

Batch # Y8-32023H
Batch Date: 2023-03-21
Extracted From: N/A

Test Reg State: Florida

Sampling Date: 2023-08-10
Lab Batch Date: 2023-08-10
Completion Date: 2023-08-13

Initial Gross Weight: 97.700 g



Product Image

HHCP
HHCP Tested

HHC Summary

Total HHC
2.938%

HHCP HHC

Specimen Weight: 209.600 mg

Tested
SOP13.050 (LCMS)

Dilution Factor: 1000.000

Analyte	LOD (%)	LOQ (%)	Result (mg/g)	(%)	Analyte	LOD (%)	LOQ (%)	Result (mg/g)	(%)
(9R)-HHC	1.5000E-3	6.22E-6	18.9000	1.89	9(S)-HHCP	1.5000E-3	5.1E-5	<LOQ	<LOQ
(9S)-HHC	1.5000E-3	1.75E-5	10.4000	1.04	Delta-9 THC	1.5000E-3	0.00056	<LOQ	<LOQ
(±)-9β-hydroxy-HHC	1.5000E-3	9.16E-6	0.0761	0.00761	Total HHC			29.3789	2.93789
9(R)-HHCP	1.5000E-3	6.18E-5	0.0028	0.00028					

Aixia Sun
Aixia Sun Lab Director/Principal Scientist
D.H.Sc., M.Sc., B.Sc., MT (AAB)



Definitions and Abbreviations used in this report: Total Active CBD = CBD + (CBD-A * 0.877), *Total CBDV = CBDV + (CBDVA * 0.87), Total Active THC = THCA-A * 0.877 + Delta 9 THC, Total THCV = THCV + (THCVA * 0.87), CBG Total = (CBGA * 0.877) + CBG, CBN Total = (CBNA * 0.877) + CBN, Total CBC = CBC + (CBCA * 0.877), Total THC-O-Acetate = Delta 8 THC-O-Acetate + Delta 9 THC-O-Acetate, Total THCP = Delta8-THCP + Delta9-THCP, Other Cannabinoids Total = Total Cannabinoids - All the listed cannabinoids on the summary section, Total Detected Cannabinoids = Delta8-THC + Delta9-THC + Total CBN + CBT + CBE + Delta8-THCV + Total CBG + Total CBD + Total THCV + CBL + Total THC + Total CBC + Total CBDV + Delta10-THC + Total THC-O-Acetate + Total THCP. (mg/ml) = Milligrams per Milliliter, LOQ = Limit of Quantitation, LOD = Limit of Detection, Dilution = Dilution Factor (ppb) = Parts per Billion, (%) = Percent, (cfu/g) = Colony Forming Unit per Gram (cfu/g) = Colony Forming Unit per Gram, LOD = Limit of Detection, (µg/g) = Microgram per Gram (ppm) = Parts per Million, (ppm) = (µg/g), (aw) = Water Activity, (mg/Kg) = Milligram per Kilogram, ACS uses simple acceptance criteria. Passed - Analyte/microbe is not detected or is at the level below the action limit per FL rule 64ER20-39, 5K-4.036, 5K-4.034. Failed - Analyte/microbe is at the level that equal or above the action limit per FL rule 64ER20-39, 5K-4.036, 5K-4.034 Sample not received via laboratory sampling.

This report shall not be reproduced, without written approval, from ACS Laboratory. The results of this report relate only to the material or product analyzed. Test results are confidential unless explicitly waived otherwise. ACS Laboratory is accredited to the ISO/IEC 17025:2017 Standard.



Certificate of Analysis
Compliance Test

Client Information:

Leafy8
368 Wilshire Blvd.
Casselberry, Florida 32707
Order # LEA230808-200001
Order Date: 2023-08-08
Sample # AAET311

Batch # L8-5422-L1
Batch Date: 2023-01-17
Extracted From: N/A

Test Reg State: Florida

Sampling Date: 2023-08-10
Lab Batch Date: 2023-08-10
Completion Date: 2023-08-13

Initial Gross Weight: 7.100 g



Product Image

HHCP
HHCP Tested

HHC Summary

Total HHC

-

HHCP

Specimen Weight: 100.200 mg

Tested
SOP13.050 (LCMS)

Dilution Factor: 10000.000

Analyte	LOD (%)	LOQ (%)	Result (mg/g)	(%) Analyte	Analyte	LOD (%)	LOQ (%)	Result (mg/g)	(%)
(9R)-HHC	1.5000E-3	6.22E-6	445.0000	44.5	9(S)-HHCP	1.5000E-3	5.1E-5	0.0663	0.00663
(9S)-HHC	1.5000E-3	1.75E-5	556.0000	55.6	Delta-9 THC	1.5000E-3	0.00056	<LOQ	<LOQ
(±)-9β-hydroxy-HHC	1.5000E-3	9.16E-6	1.1200	0.112	Total HHC			1,002.2512	
9(R)-HHCP	1.5000E-3	6.18E-5	0.0649	0.00649					

Aixia Sun
Aixia Sun Lab Director/Principal Scientist
D.H.Sc., M.Sc., B.Sc., MT (AAB)



Definitions and Abbreviations used in this report: Total Active CBD = CBD + (CBD-A * 0.877), *Total CBDV = CBDV + (CBDVA * 0.87), Total Active THC = THCA-A * 0.877 + Delta 9 THC, Total THCV = THCV + (THCVA * 0.87), CBG Total = (CBGA * 0.877) + CBG, CBN Total = (CBNA * 0.877) + CBN, Total CBC = CBC + (CBCA * 0.877), Total THC-O-Acetate = Delta 8 THC-O-Acetate + Delta 9 THC-O-Acetate, Total THCP = Delta8-THCP + Delta9-THCP, Other Cannabinoids Total = Total Cannabinoids - All the listed cannabinoids on the summary section, Total Detected Cannabinoids = Delta6a10a-THC + Delta8-THC + Total CBN + CBT + CBE + Delta8-THCV + Total CBG + Total CBD + Total THCV + CBL + Total THC + Total CBC + Total CBDV + Delta10-THC + Total THC-O-Acetate + Total THCP. (mg/ml) = Milligrams per Milliliter, LOQ = Limit of Quantitation, LOD = Limit of Detection, Dilution = Dilution Factor (ppb) = Parts per Billion, (%) = Percent, (cfu/g) = Colony Forming Unit per Gram (cfu/g) = Colony Forming Unit per Gram, LOD = Limit of Detection, (µg/g) = Microgram per Gram (ppm) = Parts per Million, (ppm) = (µg/g), (aw) = Water Activity, (mg/Kg) = Milligram per Kilogram, ACS uses simple acceptance criteria. Passed - Analyte/microbe is not detected or is at the level below the action limit per FL rule 64ER20-39, 5K-4.036, 5K-4.034. Failed - Analyte/microbe is at the level that equal or above the action limit per FL rule 64ER20-39, 5K-4.036, 5K-4.034 Sample not received via laboratory sampling.

This report shall not be reproduced, without written approval, from ACS Laboratory. The results of this report relate only to the material or product analyzed. Test results are confidential unless explicitly waived otherwise. ACS Laboratory is accredited to the ISO/IEC 17025:2017 Standard. The tests and/or calibrations marked with an "*" are not ISO/IEC 17025:2017 accredited test results.



Certificate of Analysis
Compliance Test

Client Information:

Leafy8
368 Wilshire Blvd.
Casselberry, Florida 32707
Order # LEA230808-200001
Order Date: 2023-08-08
Sample # AAET313

Batch # N/A
Batch Date: 2022-06-05
Extracted From: N/A

Test Reg State: Florida

Sampling Date: 2023-08-10
Lab Batch Date: 2023-08-10
Completion Date: 2023-08-13

Initial Gross Weight: 39.700 g



Product Image

HHCP
HHCP
Tested

HHC Summary

Total HHC
51.151%

Total Active THC
0.0297%

HHCP
Specimen Weight: 200.560 mg

Tested
SOP13.050 (LCMS)

Dilution Factor: 7500.000

Analyte	LOD (%)	LOQ (%)	Result (mg/g)	(%)	Analyte	LOD (%)	LOQ (%)	Result (mg/g)	(%)
(9R)-HHC	1.5000E-3	6.22E-6	323.0000	32.3	9(S)-HHCP	1.5000E-3	5.1E-5	0.0379	0.00379
(9S)-HHC	1.5000E-3	1.75E-5	187.0000	18.7	Delta-9 THC	1.5000E-3	0.00056	0.2970	0.0297
(±)-9β-hydroxy-HHC	1.5000E-3	9.16E-6	1.3700	0.137	Total HHC			511.5149	51.15149
9(R)-HHCP	1.5000E-3	6.18E-5	0.1070	0.0107					

Aixia Sun
Aixia Sun Lab Director/Principal Scientist
D.H.Sc., M.Sc., B.Sc., MT (AAB)

Definitions and Abbreviations used in this report: Total Active CBD = CBD + (CBD-A * 0.877), *Total CBDV = CBDV + (CBDVA * 0.87), Total Active THC = THCA-A * 0.877 + Delta 9 THC, Total THC = THC + (THCVA * 0.87), CBG Total = (CBGA * 0.877) + CBG, CBN Total = (CBNA * 0.877) + CBN, Total CBC = CBC + (CBCA * 0.877), Total THC-O-Acetate = Delta 8 THC-O-Acetate + Delta 9 THC-O-Acetate, Total THCP = Delta8-THCP + Delta9-THCP, Other Cannabinoids Total = Total Cannabinoids - All the listed cannabinoids on the summary section, Total Detected Cannabinoids = Delta8-THC + Delta9-THC + Total CBN + CBT + CBE + Delta8-THCV + Total CBG + Total CBD + Total THC + CBL + Total CBC + Total CBDV + Delta10-THC + Total THC-O-Acetate + Total THCP. (mg/ml) = Milligrams per Milliliter, LOQ = Limit of Quantitation, LOD = Limit of Detection, Dilution = Dilution Factor (ppb) = Parts per Billion, (%) = Percent, (cfu/g) = Colony Forming Unit per Gram (cfu/g) = Colony Forming Unit per Gram, LOD = Limit of Detection, (µg/g) = Microgram per Gram (ppm) = Parts per Million, (ppm) = (µg/g), (aw) = Water Activity, (mg/Kg) = Milligram per Kilogram, ACS uses simple acceptance criteria. Passed - Analyte/microbe is not detected or is at the level below the action limit per FL rule 64ER20-39, 5K-4.036, 5K-4.034. Failed - Analyte/microbe is at the level that equal or above the action limit per FL rule 64ER20-39, 5K-4.036, 5K-4.034 Sample not received via laboratory sampling.

This report shall not be reproduced, without written approval, from ACS Laboratory. The results of this report relate only to the material or product analyzed. Test results are confidential unless explicitly waived otherwise. ACS Laboratory is accredited to the ISO/IEC 17025:2017 Standard. The tests and/or calibrations marked with an "*" are not ISO/IEC 17025:2017 accredited test results.





Certificate of Analysis
Compliance Test

Client Information:

Leafy8 Batch # N/A Test Reg State: Florida
368 Wilshire Blvd. Batch Date: 2022-06-05
Casselberry, Florida 32707 Extracted From: N/A

Order # LEA230808-200001 Sampling Date: 2023-08-10 Initial Gross Weight: 39.800 g
Order Date: 2023-08-08 Lab Batch Date: 2023-08-10
Sample # AAET314 Completion Date: 2023-08-13



Product Image

HHCP
HHCP
Tested

✓ **HHC Summary**

Total HHC
95.226%

HHCP HHCP
Specimen Weight: 102.580 mg

Tested
SOP13.050 (LCMS)

Dilution Factor: 10000.000

Analyte	LOD (%)	LOQ (%)	Result (mg/g)	(%)	Analyte	LOD (%)	LOQ (%)	Result (mg/g)	(%)
(9R)-HHC	1.5000E-3	6.22E-6	623.0000	62.3	9(S)-HHCP	1.5000E-3	5.1E-5	0.0659	0.00659
(9S)-HHC	1.5000E-3	1.75E-5	326.0000	32.6	Delta-9 THC	1.5000E-3	0.00056	<LOQ	<LOQ
(±)-9β-hydroxy-HHC	1.5000E-3	9.16E-6	3.0300	0.303	Total HHC			952.2599	95.22599
9(R)-HHCP	1.5000E-3	6.18E-5	0.1640	0.0164					

Aixia Sun
Aixia Sun Lab Director/Principal Scientist
D.H.Sc., M.Sc., B.Sc., MT (AAB)

Definitions and Abbreviations used in this report: Total Active CBD = CBD + (CBD-A * 0.877), *Total CBDV = CBDV + (CBDVA * 0.87), Total Active THC = THCA-A * 0.877 + Delta 9 THC, Total THC = THC + (THCVA * 0.87), CBG Total = (CBGA * 0.877) + CBG, CBN Total = (CBNA * 0.877) + CBN, Total CBC = CBC + (CBCA * 0.877), Total THC-O-Acetate = Delta 8 THC-O-Acetate + Delta 9 THC-O-Acetate, Total THCP = Delta8-THCP + Delta9-THCP, Other Cannabinoids Total = Total Cannabinoids - All the listed cannabinoids on the summary section, Total Detected Cannabinoids = Delta6a10a-THC + Delta8-THC + Total CBN + CBT + CBE + Delta8-THCV + Total CBG + Total CBD + Total THC + CBL + Total THC + Total CBC + Total CBDV + Delta10-THC + Total THC-O-Acetate + Total THCP. (mg/ml) = Milligrams per Milliliter, LOQ = Limit of Quantitation, LOD = Limit of Detection, Dilution = Dilution Factor (ppb) = Parts per Billion, (%) = Percent, (cfu/g) = Colony Forming Unit per Gram (cfu/g) = Colony Forming Unit per Gram, , LOD = Limit of Detection, (µg/g) = Microgram per Gram (ppm) = Parts per Million, (ppm) = (µg/g), (aw) = Water Activity, (mg/Kg) = Milligram per Kilogram, ACS uses simple acceptance criteria. Passed - Analyte/microbe is not detected or is at the level below the action limit per FL rule 64ER20-39, 5K-4.036, 5K-4.034. Failed - Analyte/microbe is at the level that equal or above the action limit per FL rule 64ER20-39, 5K-4.036, 5K-4.034 Sample not received via laboratory sampling.

This report shall not be reproduced, without written approval, from ACS Laboratory. The results of this report relate only to the material or product analyzed. Test results are confidential unless explicitly waived otherwise. ACS Laboratory is accredited to the ISO/IEC 17025:2017 Standard. The tests and/or calibrations marked with an "*" are not ISO/IEC 17025:2017 accredited test results.





Certificate of Analysis
Compliance Test

Client Information:

Leafy8 Batch # N/A Test Reg State: Florida
368 Wilshire Blvd. Batch Date: 2022-10-01
Casselberry, Florida 32707 Extracted From: N/A
Order # LEA230809-190001 Sampling Date: 2023-08-12 Initial Gross Weight: 12.689 g Number of Units: 1
Order Date: 2023-08-09 Lab Batch Date: 2023-08-12 Net Weight per Unit: 1000.000 mg
Sample # AAET372 Completion Date: 2023-08-28



Product Image

HHCP
Tested

HHC Summary

Total HHC
766.299mg 76.63%

HHCP
Specimen Weight: 101.460 mg

Tested
SOP13.050 (LCMS)

Dilution Factor: 10000.000

Analyte	LOD (%)	LOQ (%)	Result (mg/g)	(%)	Analyte	LOD (%)	LOQ (%)	Result (mg/g)	(%)
(9R)-HHC	1.5000E-3	6.22E-6	470.0000	47	9(R)-HHCP	1.5000E-3	6.18E-5	0.0693	0.00693
(9S)-HHC	1.5000E-3	1.75E-5	295.0000	29.5	9(S)-HHCP	1.5000E-3	5.1E-5	0.0297	0.00297
(±)-9β-hydroxy-HHC	1.5000E-3	9.16E-6	1.2000	0.12	Delta-9 THC	1.5000E-3	0.00056	<LOQ	<LOQ
1(R)-H4-CBD	3.000000E-3	1.47E-5	0.1570	0.0157	H2-CBD	1.500000E-3	2.88E-6	<LOQ	<LOQ
1(S)-H4-CBD	3.000000E-3	1.33E-5	<LOQ	<LOQ	Total HHC			766.2990	76.6299

Aixia Sun
Aixia Sun Lab Director/Principal Scientist
D.H.Sc., M.Sc., B.Sc., MT (AAB)



Definitions and Abbreviations used in this report: Total Active CBD = CBD + (CBD-A * 0.877) * Total CBDV = CBDV + (CBDVA * 0.87) * Total Active THC = THCA-A * 0.877 + Delta 9 THC * Total THC = THCV + (THCVA * 0.87) * CBG Total = (CBGA * 0.877) + CBG * CBN Total = (CBNA * 0.877) + CBN * Total CBC = CBC + (CBCA * 0.877) * Total THC-O-Acetate = Delta 8 THC-O-Acetate + Delta 9 THC-O-Acetate * Total THCP = Delta8-THCP + Delta9-THCP * Other Cannabinoids Total = Total Cannabinoids - All the listed cannabinoids on the summary section, Total Detected Cannabinoids = Delta8a10a-THC + Delta8-THC + Total CBN + CBT + CBE + Delta8-THCV + Total CBG + Total CBD + Total THCV + CBL + Total THC + Total CBC + Total CBDV + Delta10-THC + Total THC-O-Acetate + Total THCP. (mg/ml) = Milligrams per Milliliter, LOQ = Limit of Quantitation, LOD = Limit of Detection, Dilution = Dilution Factor (ppb) = Parts per Billion, (%) = Percent, (cfu/g) = Colony Forming Unit per Gram (cfu/g) = Colony Forming Unit per Gram, LOD = Limit of Detection, (µg/g) = Microgram per Gram (ppm) = Parts per Million, (ppm) = (µg/g), (aw) = Water Activity, (mg/Kg) = Milligram per Kilogram, ACS uses simple acceptance criteria. Passed - Analyte/microbe is not detected or is at the level below the action limit per FL rule 64ER20-39, 5K-4.036, 5K-4.034. Failed - Analyte/microbe is at the level that equal or above the action limit per FL rule 64ER20-39, 5K-4.036, 5K-4.034 Sample not received via laboratory sampling.

This report shall not be reproduced, without written approval, from ACS Laboratory. The results of this report relate only to the material or product analyzed. Test results are confidential unless explicitly waived otherwise. ACS Laboratory is accredited to the ISO/IEC 17025:2017 Standard. The tests and/or calibrations marked with an "M" are not ISO/IEC 17025:2017 accredited test results.



Certificate of Analysis
Compliance Test

Client Information:

Leafy8
368 Wilshire Blvd.
Casselberry, Florida 32707
Order # LEA230809-190001
Order Date: 2023-08-09
Sample # AAET384

Batch # N/A
Batch Date: 2022-10-01
Extracted From: N/A

Test Reg State: Florida

Sampling Date: 2023-08-12
Lab Batch Date: 2023-08-12
Completion Date: 2023-08-19

Initial Gross Weight: 12.482 g

Number of Units: 1
Net Weight per Unit: 1000.000 mg



Product Image

HHCP
HHCP
Tested

✓ **HHC Summary**

Total HHC
921.255mg 92.125%

HHCP
Specimen Weight: 100.360 mg

Tested
SOP13.050 (LCMS)

Dilution Factor: 10000.000

Analyte	LOD (%)	LOQ (%)	Result (mg/g)	(%)	Analyte	LOD (%)	LOQ (%)	Result (mg/g)	(%)
(9R)-HHC	1.5000E-3	6.22E-6	486.0000	48.6	9(R)-HHCP	1.5000E-3	6.18E-5	0.0571	0.00571
(9S)-HHC	1.5000E-3	1.75E-5	435.0000	43.5	9(S)-HHCP	1.5000E-3	5.1E-5	0.0505	0.00505
(±)-9β-hydroxy-HHC	1.5000E-3	9.16E-6	0.1470	0.0147	Delta-9 THC	1.5000E-3	0.00056	<LOQ	<LOQ
1(R)-H4-CBD	3.000000E-3	1.47E-5	0.0324	0.00324	H2-CBD	1.500000E-3	2.88E-6	<LOQ	<LOQ
1(S)-H4-CBD	3.000000E-3	1.33E-5	0.0143	0.00143	Total HHC			921.2546	92.12546

Aixia Sun
Aixia Sun Lab Director/Principal Scientist
D.H.Sc., M.Sc., B.Sc., MT (AAB)



Definitions and Abbreviations used in this report: Total Active CBD = CBD + (CBD-A * 0.877), *Total CBDV = CBDV + (CBDVA * 0.87), Total Active THC = THCA-A * 0.877 + Delta 9 THC, Total THC = THC + (THCVA * 0.87), CBG Total = (CBGA * 0.877) + CBG, CBN Total = (CBNA * 0.877) + CBN, Total CBC = CBC + (CBCA * 0.877), Total THC-O-Acetate = Delta 8 THC-O-Acetate + Delta 9 THC-O-Acetate, Total THCP = Delta8-THCP + Delta9-THCP, Other Cannabinoids Total = Total Cannabinoids - All the listed cannabinoids on the summary section, Total Detected Cannabinoids = Delta6a10a-THC + Delta8-THC + Total CBN + CBT + CBE + Delta8-THCV + Total CBG + Total CBD + Total THC + CBL + Total THC + Total CBC + Total CBDV + Delta10-THC + Total THC-O-Acetate + Total THCP. (mg/ml) = Milligram per Milliliter, LOQ = Limit of Quantitation, LOD = Limit of Detection, Dilution = Dilution Factor (ppb) = Parts per Billion, (%) = Percent, (cfu/g) = Colony Forming Unit per Gram (cfu/g) = Colony Forming Unit per Gram, LOD = Limit of Detection, (µg/g) = Microgram per Gram (ppm) = Parts per Million, (ppm) = (µg/g), (aw) = Water Activity, (mg/Kg) = Milligram per Kilogram, ACS uses simple acceptance criteria. Passed - Analyte/microbe is not detected or is at the level below the action limit per FL rule 64ER20-39, 5K-4.036, 5K-4.034. Failed - Analyte/microbe is at the level that equal or above the action limit per FL rule 64ER20-39, 5K-4.036, 5K-4.034 Sample not received via laboratory sampling.

This report shall not be reproduced, without written approval, from ACS Laboratory. The results of this report relate only to the material or product analyzed. Test results are confidential unless explicitly waived otherwise. ACS Laboratory is accredited to the ISO/IEC 17025:2017 Standard. The tests and/or calibrations marked with an "*" are not ISO/IEC 17025:2017 accredited test results.



Certificate of Analysis
Compliance Test

Client Information:

Leafy8
368 Wilshire Blvd.
Casselberry, Florida 32707
Order # LEA230809-190001
Order Date: 2023-08-09
Sample # AAET374

Batch # N/A
Batch Date: 2022-10-01
Extracted From: N/A

Test Reg State: Florida

Sampling Date: 2023-08-12
Lab Batch Date: 2023-08-12
Completion Date: 2023-08-19

Initial Gross Weight: 12.525 g

Number of Units: 1
Net Weight per Unit: 1000.000 mg



Product Image

HHCP
HHCP
Tested

✓ **HHC Summary**

Total HHC
836.81mg 83.681%

HHCP
Specimen Weight: 101.250 mg

Tested
SOP13.050 (LCMS)

Dilution Factor: 10000.000

Analyte	LOD (%)	LOQ (%)	Result (mg/g)	(%)	Analyte	LOD (%)	LOQ (%)	Result (mg/g)	(%)
(9R)-HHC	1.5000E-3	6.22E-6	369.0000	36.9	9(R)-HHCP	1.5000E-3	6.18E-5	0.0504	0.00504
(9S)-HHC	1.5000E-3	1.75E-5	467.0000	46.7	9(S)-HHCP	1.5000E-3	5.1E-5	0.0544	0.00544
(±)-9β-hydroxy-HHC	1.5000E-3	9.16E-6	0.7050	0.0705	Delta-9 THC	1.5000E-3	0.00056	<LOQ	<LOQ
1(R)-H4-CBD	3.000000E-3	1.47E-5	0.0381	0.00381	H2-CBD	1.500000E-3	2.88E-6	<LOQ	<LOQ
1(S)-H4-CBD	3.000000E-3	1.33E-5	<LOQ	<LOQ	Total HHC			836.8098	83.68098

Aixia Sun
Aixia Sun Lab Director/Principal Scientist
D.H.Sc., M.Sc., B.Sc., MT (AAB)

Definitions and Abbreviations used in this report: Total Active CBD = CBD + (CBD-A * 0.877), *Total CBDV = CBDV + (CBDVA * 0.87), Total Active THC = THCA-A * 0.877 + Delta 9 THC, Total THC = THC + (THCVA * 0.87), CBG Total = (CBGA * 0.877) + CBG, CBN Total = (CBNA * 0.877) + CBN, Total CBC = CBC + (CBCA * 0.877), Total THC-O-Acetate = Delta 8 THC-O-Acetate + Delta 9 THC-O-Acetate, Total THCP = Delta8-THCP + Delta9-THCP, Other Cannabinoids Total = Total Cannabinoids - All the listed cannabinoids on the summary section, Total Detected Cannabinoids = Delta6a10a-THC + Delta8-THC + Total CBN + CBT + CBE + Delta8-THCV + Total CBG + Total CBD + Total THC + CBL + Total THC + Total CBC + Total CBDV + Delta10-THC + Total THC-O-Acetate + Total THCP. (mg/ml) = Milligrams per Milliliter, LOQ = Limit of Quantitation, LOD = Limit of Detection, Dilution = Dilution Factor (ppb) = Parts per Billion, (%) = Percent, (cfu/g) = Colony Forming Unit per Gram (cfu/g) = Colony Forming Unit per Gram, LOD = Limit of Detection, (µg/g) = Microgram per Gram (ppm) = Parts per Million, (ppm) = (µg/g), (aw) = Water Activity, (mg/Kg) = Milligram per Kilogram, ACS uses simple acceptance criteria. Passed - Analyte/microbe is not detected or is at the level below the action limit per FL rule 64ER20-39, 5K-4.036, 5K-4.034. Failed - Analyte/microbe is at the level that equal or above the action limit per FL rule 64ER20-39, 5K-4.036, 5K-4.034 Sample not received via laboratory sampling.

This report shall not be reproduced, without written approval, from ACS Laboratory. The results of this report relate only to the material or product analyzed. Test results are confidential unless explicitly waived otherwise. ACS Laboratory is accredited to the ISO/IEC 17025:2017 Standard. The tests and/or calibrations marked with an "*" are not ISO/IEC 17025:2017 accredited test results.





Certificate of Analysis
Compliance Test

Client Information:

Leafy8 Batch # N/A Test Reg State: Florida
368 Wilshire Blvd. Batch Date: 2022-10-01
Casselberry, Florida 32707 Extracted From: N/A

Order # LEA230809-190001 Sampling Date: 2023-08-12 Initial Gross Weight: 12.543 g Number of Units: 1
Order Date: 2023-08-09 Lab Batch Date: 2023-08-12 Net Weight per Unit: 1000.000 mg
Sample # AAET376 Completion Date: 2023-08-19



Product Image

HHCP
HHCP
Tested

✓ **HHC Summary**

Total HHC
936.162mg 93.616%

HHCP
Specimen Weight: 101.640 mg

Tested
SOP13.050 (LCMS)

Dilution Factor: 10000.000

Analyte	LOD (%)	LOQ (%)	Result (mg/g)	(%)	Analyte	LOD (%)	LOQ (%)	Result (mg/g)	(%)
(9R)-HHC	1.5000E-3	6.22E-6	412.0000	41.2	9(R)-HHCP	1.5000E-3	6.18E-5	0.0587	0.00587
(9S)-HHC	1.5000E-3	1.75E-5	523.0000	52.3	9(S)-HHCP	1.5000E-3	5.1E-5	0.0632	0.00632
(±)-9β-hydroxy-HHC	1.5000E-3	9.16E-6	1.0400	0.104	Delta-9 THC	1.5000E-3	0.00056	<LOQ	<LOQ
1(R)-H4-CBD	3.000000E-3	1.47E-5	0.0445	0.00445	H2-CBD	1.500000E-3	2.88E-6	<LOQ	<LOQ
1(S)-H4-CBD	3.000000E-3	1.33E-5	<LOQ	<LOQ	Total HHC			936.1619	93.61619

Aixia Sun

Aixia Sun Lab Director/Principal Scientist
D.H.Sc., M.Sc., B.Sc., MT (AAB)



Definitions and Abbreviations used in this report: Total Active CBD = CBD + (CBD-A * 0.877), *Total CBDV = CBDV + (CBDVA * 0.87), Total Active THC = THCA-A * 0.877 + Delta 9 THC, Total THC = THC + (THCVA * 0.87), CBG Total = (CBGA * 0.877) + CBG, CBN Total = (CBNA * 0.877) + CBN, Total CBC = CBC + (CBCA * 0.877), Total THC-O-Acetate = Delta 8 THC-O-Acetate + Delta 9 THC-O-Acetate, Total THCP = Delta8-THCP + Delta9-THCP, Other Cannabinoids Total = Total Cannabinoids - All the listed cannabinoids on the summary section, Total Detected Cannabinoids = Delta6a10a-THC + Delta8-THC + Total CBN + CBT + CBE + Delta8-THCV + Total CBG + Total CBD + Total THC + CBL + Total CBC + Total CBDV + Delta10-THC + Total THC-O-Acetate + Total THCP. (mg/ml) = Milligrams per Milliliter, LOQ = Limit of Quantitation, LOD = Limit of Detection, Dilution = Dilution Factor (ppb) = Parts per Billion, (%) = Percent, (cfu/g) = Colony Forming Unit per Gram (cfu/g) = Colony Forming Unit per Gram, LOD = Limit of Detection, (µg/g) = Microgram per Gram (ppm) = Parts per Million, (ppm) = (µg/g), (aw) = Water Activity, (mg/Kg) = Milligram per Kilogram, ACS uses simple acceptance criteria. Passed - Analyte/microbe is not detected or is at the level below the action limit per FL rule 64ER20-39, 5K-4.036, 5K-4.034. Failed - Analyte/microbe is at the level that equal or above the action limit per FL rule 64ER20-39, 5K-4.036, 5K-4.034 Sample not received via laboratory sampling.

This report shall not be reproduced, without written approval, from ACS Laboratory. The results of this report relate only to the material or product analyzed. Test results are confidential unless explicitly waived otherwise. ACS Laboratory is accredited to the ISO/IEC 17025:2017 Standard. The tests and/or calibrations marked with an "*" are not ISO/IEC 17025:2017 accredited test results.



Certificate of Analysis
Compliance Test

Client Information:

Leafy8
368 Wilshire Blvd.
Casselberry, Florida 32707
Order # LEA230809-190001
Order Date: 2023-08-09
Sample # AAET378

Batch # N/A
Batch Date: 2022-10-01
Extracted From: N/A

Test Reg State: Florida

Sampling Date: 2023-08-12
Lab Batch Date: 2023-08-12
Completion Date: 2023-08-19

Initial Gross Weight: 12.536 g

Number of Units: 1
Net Weight per Unit: 1000.000 mg



Product Image

HHCP
HHCP
Tested

✓ **HHC Summary**

Total HHC
999.966mg 99.997%

HHCP
Specimen Weight: 101.430 mg

Tested
SOP13.050 (LCMS)

Dilution Factor: 10000.000

Analyte	LOD (%)	LOQ (%)	Result (mg/g)	(%) Analyte	LOD (%)	LOQ (%)	Result (mg/g)	(%)
(9R)-HHC	1.5000E-3	6.22E-6	484.0000	48.4	1.5000E-3	6.18E-5	0.0489	0.00489
(9S)-HHC	1.5000E-3	1.75E-5	515.0000	51.5	1.5000E-3	5.1E-5	0.0513	0.00513
(±)-9β-hydroxy-HHC	1.5000E-3	9.16E-6	0.8660	0.0866	1.5000E-3	0.00056	<LOQ	<LOQ
1(R)-H4-CBD	3.000000E-3	1.47E-5	0.0312	0.00312	1.500000E-3	2.88E-6	<LOQ	<LOQ
1(S)-H4-CBD	3.000000E-3	1.33E-5	<LOQ	<LOQ			999.9662	99.99662
				Total HHC				

Aixia Sun
Aixia Sun Lab Director/Principal Scientist
D.H.Sc., M.Sc., B.Sc., MT (AAB)

Definitions and Abbreviations used in this report: Total Active CBD = CBD + (CBD-A * 0.877), *Total CBDV = CBDV + (CBDVA * 0.87), Total Active THC = THCA-A * 0.877 + Delta 9 THC, Total THC = THC + (THCVA * 0.87), CBG Total = (CBGA * 0.877) + CBG, CBN Total = (CBNA * 0.877) + CBN, Total CBC = CBC + (CBCA * 0.877), Total THC-O-Acetate = Delta 8 THC-O-Acetate + Delta 9 THC-O-Acetate, Total THCP = Delta8-THCP + Delta9-THCP, Other Cannabinoids Total = Total Cannabinoids - All the listed cannabinoids on the summary section, Total Detected Cannabinoids = Delta6a10a-THC + Delta8-THC + Total CBN + CBT + CBE + Delta8-THCV + Total CBG + Total CBD + Total THC + CBL + Total CBC + Total CBDV + Delta10-THC + Total THC-O-Acetate + Total THCP. (mg/ml) = Milligram per Milliliter, LOQ = Limit of Quantitation, LOD = Limit of Detection, Dilution = Dilution Factor (ppb) = Parts per Billion, (%) = Percent, (cfu/g) = Colony Forming Unit per Gram (cfu/g) = Colony Forming Unit per Gram, LOD = Limit of Detection, (µg/g) = Microgram per Gram (ppm) = Parts per Million, (ppm) = (µg/g), (aw) = Water Activity, (mg/Kg) = Milligram per Kilogram, ACS uses simple acceptance criteria. Passed - Analyte/microbe is not detected or is at the level below the action limit per FL rule 64ER20-39, 5K-4.036, 5K-4.034. Failed - Analyte/microbe is at the level that equal or above the action limit per FL rule 64ER20-39, 5K-4.036, 5K-4.034 Sample not received via laboratory sampling.

This report shall not be reproduced, without written approval, from ACS Laboratory. The results of this report relate only to the material or product analyzed. Test results are confidential unless explicitly waived otherwise. ACS Laboratory is accredited to the ISO/IEC 17025:2017 Standard. The tests and/or calibrations marked with an "*" are not ISO/IEC 17025:2017 accredited test results.





Certificate of Analysis
Compliance Test

Client Information:

Leafy8
368 Wilshire Blvd.
Casselberry, Florida 32707
Order # LEA230809-190001
Order Date: 2023-08-09
Sample # AAET379

Batch # N/A
Batch Date: 2022-10-01
Extracted From: N/A

Test Reg State: Florida

Sampling Date: 2023-08-12
Lab Batch Date: 2023-08-12
Completion Date: 2023-08-19

Initial Gross Weight: 12.535 g

Number of Units: 1
Net Weight per Unit: 1000.000 mg



Product Image

HHCP
HHCP
Tested

HHC Summary

Total HHC
964.288mg 96.429%

HHCP
Specimen Weight: 100.610 mg

Tested
SOP13.050 (LCMS)

Dilution Factor: 10000.000

Analyte	LOD (%)	LOQ (%)	Result (mg/g)	(%) Analyte	LOD (%)	LOQ (%)	Result (mg/g)	(%)
(9R)-HHC	1.5000E-3	6.22E-6	492.0000	49.2	1.5000E-3	6.18E-5	0.0638	0.00638
(9S)-HHC	1.5000E-3	1.75E-5	472.0000	47.2	1.5000E-3	5.1E-5	0.0555	0.00555
(±)-9β-hydroxy-HHC	1.5000E-3	9.16E-6	0.1690	0.0169	1.5000E-3	0.00056	<LOQ	<LOQ
1(R)-H4-CBD	3.000000E-3	1.47E-5	0.0798	0.00798	1.500000E-3	2.88E-6	<LOQ	<LOQ
1(S)-H4-CBD	3.000000E-3	1.33E-5	<LOQ	<LOQ			964.2883	96.42883
				Total HHC				

Aixia Sun
Aixia Sun Lab Director/Principal Scientist
D.H.Sc., M.Sc., B.Sc., MT (AAB)



Definitions and Abbreviations used in this report: Total Active CBD = CBD + (CBD-A * 0.877), *Total CBDV = CBDV + (CBDVA * 0.87), Total Active THC = THCA-A * 0.877 + Delta 9 THC, Total THC = THC + (THCVA * 0.87), CBG Total = (CBGA * 0.877) + CBG, CBN Total = (CBNA * 0.877) + CBN, Total CBC = CBC + (CBCA * 0.877), Total THC-O-Acetate = Delta 8 THC-O-Acetate + Delta 9 THC-O-Acetate, Total THCP = Delta8-THCP + Delta9-THCP, Other Cannabinoids Total = Total Cannabinoids - All the listed cannabinoids on the summary section, Total Detected Cannabinoids = Delta6a10a-THC + Delta8-THC + Total CBN + CBT + CBE + Delta8-THCV + Total CBG + Total CBD + Total THC + CBL + Total THC + Total CBC + Total CBDV + Delta10-THC + Total THC-O-Acetate + Total THCP. (mg/ml) = Milligrams per Milliliter, LOQ = Limit of Quantitation, LOD = Limit of Detection, Dilution = Dilution Factor (ppb) = Parts per Billion, (%) = Percent, (cfu/g) = Colony Forming Unit per Gram (cfu/g) = Colony Forming Unit per Gram, LOD = Limit of Detection, (µg/g) = Microgram per Gram (ppm) = Parts per Million, (ppm) = (µg/g), (aw) = Water Activity, (mg/Kg) = Milligram per Kilogram, ACS uses simple acceptance criteria. Passed - Analyte/microbe is not detected or is at the level below the action limit per FL rule 64ER20-39, 5K-4.036, 5K-4.034. Failed - Analyte/microbe is at the level that equal or above the action limit per FL rule 64ER20-39, 5K-4.036, 5K-4.034 Sample not received via laboratory sampling.

This report shall not be reproduced, without written approval, from ACS Laboratory. The results of this report relate only to the material or product analyzed. Test results are confidential unless explicitly waived otherwise. ACS Laboratory is accredited to the ISO/IEC 17025:2017 Standard. The tests and/or calibrations marked with an "*" are not ISO/IEC 17025:2017 accredited test results.



Certificate of Analysis
Compliance Test

Client Information:

Leafy8
368 Wilshire Blvd.
Casselberry, Florida 32707

Batch # N/A
Batch Date: 2022-10-01
Extracted From: N/A

Test Reg State: Florida

Order # LEA230809-190001
Order Date: 2023-08-09
Sample # AAET371

Sampling Date: 2023-08-12
Lab Batch Date: 2023-08-12
Completion Date: 2023-08-19

Initial Gross Weight: 12.372 g

Number of Units: 1
Net Weight per Unit: 1000.000 mg



HHCP
HHCP
Tested

Product Image

HHC Summary

Total HHC
840.331mg 84.0331%

Total Active THC
0.0161mg 0.00161%

HHCP

Specimen Weight: 100.880 mg

Tested
SOP13.050 (LCMS)

Dilution Factor: 10000.000

Analyte	LOD (%)	LOQ (%)	Result (mg/g)	(%)	Analyte	LOD (%)	LOQ (%)	Result (mg/g)	(%)
(9R)-HHC	1.5000E-3	6.22E-6	515.0000	51.5	9(R)-HHCP	1.5000E-3	6.18E-5	0.0655	0.00655
(9S)-HHC	1.5000E-3	1.75E-5	324.0000	32.4	9(S)-HHCP	1.5000E-3	5.1E-5	0.0255	0.00255
(±)-9β-hydroxy-HHC	1.5000E-3	9.16E-6	1.2400	0.124	Delta-9 THC	1.5000E-3	0.00056	0.0161	0.00161
1(R)-H4-CBD	3.000000E-3	1.47E-5	0.1230	0.0123	H2-CBD	1.500000E-3	2.88E-6	<LOQ	<LOQ
1(S)-H4-CBD	3.000000E-3	1.33E-5	<LOQ	<LOQ	Total HHC			840.3310	84.0331

Aixia Sun

Aixia Sun Lab Director/Principal Scientist
D.H.Sc., M.Sc., B.Sc., MT (AAB)



Definitions and Abbreviations used in this report: Total Active CBD = CBD + (CBD-A * 0.877), *Total CBDV = CBDV + (CBDVA * 0.87), Total Active THC = THCA-A * 0.877 + Delta 9 THC, Total THC = THC + (THCVA * 0.87), CBG Total = (CBGA * 0.877) + CBG, CBN Total = (CBNA * 0.877) + CBN, Total CBC = CBC + (CBCA * 0.877), Total THC-O-Acetate = Delta 8 THC-O-Acetate + Delta 9 THC-O-Acetate, Total THCP = Delta8-THCP + Delta9-THCP, Other Cannabinoids Total = Total Cannabinoids - All the listed cannabinoids on the summary section, Total Detected Cannabinoids = Delta6a10a-THC + Delta8-THC + Total CBN + CBT + CBE + Delta8-THCV + Total CBG + Total CBD + Total THC + CBL + Total THC + Total CBC + Total CBDV + Delta10-THC + Total THC-O-Acetate + Total THCP. (mg/ml) = Milligrams per Milliliter, LOQ = Limit of Quantitation, LOD = Limit of Detection, Dilution = Dilution Factor (ppb) = Parts per Billion, (%) = Percent, (cfu/g) = Colony Forming Unit per Gram (cfu/g) = Colony Forming Unit per Gram, LOD = Limit of Detection, (µg/g) = Microgram per Gram (ppm) = Parts per Million, (ppm) = (µg/g), (aw) = Water Activity, (mg/Kg) = Milligram per Kilogram, ACS uses simple acceptance criteria. Passed - Analyte/microbe is not detected or is at the level below the action limit per FL rule 64ER20-39, 5K-4.036, 5K-4.034. Failed - Analyte/microbe is at the level that equal or above the action limit per FL rule 64ER20-39, 5K-4.036, 5K-4.034 Sample not received via laboratory sampling.

This report shall not be reproduced, without written approval, from ACS Laboratory. The results of this report relate only to the material or product analyzed. Test results are confidential unless explicitly waived otherwise. ACS Laboratory is accredited to the ISO/IEC 17025:2017 Standard. The tests and/or calibrations marked with an "*" are not ISO/IEC 17025:2017 accredited test results.



Certificate of Analysis
Compliance Test

Client Information:

Leafy8
368 Wilshire Blvd.
Casselberry, Florida 32707
Order # LEA230808-200001
Order Date: 2023-08-08
Sample # AAET304

Batch # N/A
Batch Date: 2023-08-08
Extracted From: N/A

Test Reg State: Florida

Sampling Date: 2023-08-10
Lab Batch Date: 2023-08-10
Completion Date: 2023-08-14

Initial Gross Weight: 64.800 g
Net Weight: 57.000 g

Number of Units: 1
Net Weight per Unit: 57000.000 mg



Product Image

HHCP
HHCP
Tested

✓ **HHC Summary**

Total HHC 63.954mg 0.112%	Total Active THC 0.593mg 0.00104%
-------------------------------------	---

HHCP HHCP
Specimen Weight: 201.000 mg

Tested
SOP13.050 (LCMS)

Dilution Factor: 1000.000

Analyte	LOD (%)	LOQ (%)	Result (mg/g)	(%)	Analyte	LOD (%)	LOQ (%)	Result (mg/g)	(%)
(9R)-HHC	1.5000E-3	6.22E-6	0.7560	0.0756	9(S)-HHCP	1.5000E-3	5.1E-5	<LOQ	<LOQ
(9S)-HHC	1.5000E-3	1.75E-5	0.3660	0.0366	Delta-9 THC	1.5000E-3	0.00056	0.0104	0.00104
(±)-9β-hydroxy-HHC	1.5000E-3	9.16E-6	<LOQ	<LOQ	Total HHC			1.1220	0.1122
9(R)-HHCP	1.5000E-3	6.18E-5	<LOQ	<LOQ					

Aixia Sun Lab Director/Principal Scientist
D.H.Sc., M.Sc., B.Sc., MT (AAB)



Definitions and Abbreviations used in this report: Total Active CBD = CBD + (CBD-A * 0.877), *Total CBDV = CBDV + (CBDVA * 0.87), Total Active THC = THCA-A * 0.877 + Delta 9 THC, Total THC = THCV + (THCVA * 0.87), CBG Total = (CBGA * 0.877) + CBG, CBN Total = (CBNA * 0.877) + CBN, Total CBC = CBC + (CBCA * 0.877), Total THC-O-Acetate = Delta 8 THC-O-Acetate + Delta 9 THC-O-Acetate, Total THCP = Delta8-THCP + Delta9-THCP, Other Cannabinoids Total = Total Cannabinoids - All the listed cannabinoids on the summary section, Total Detected Cannabinoids = Delta6a10a-THC + Delta8-THC + Total CBN + CBT + CBE + Delta8-THCV + Total CBG + Total CBD + Total THC + Total CBC + Total CBDV + Delta10-THC + Total THC-O-Acetate + Total THCP. (mg/ml) = Milligrams per Milliliter, LOQ = Limit of Quantitation, LOD = Limit of Detection, Dilution = Dilution Factor (ppb) = Parts per Billion, (%) = Percent, (cfu/g) = Colony Forming Unit per Gram (cfu/g) = Colony Forming Unit per Gram, , LOD = Limit of Detection, (µg/g) = Microgram per Gram (ppm) = Parts per Million, (ppm) = (µg/g), (aw) = Water Activity, (mg/Kg) = Milligram per Kilogram, ACS uses simple acceptance criteria. Passed - Analyte/microbe is not detected or is at the level below the action limit per FL rule 64ER20-39, 5K-4.036, 5K-4.034. Failed - Analyte/microbe is at the level that equal or above the action limit per FL rule 64ER20-39, 5K-4.036, 5K-4.034 Sample not received via laboratory sampling.

This report shall not be reproduced, without written approval, from ACS Laboratory. The results of this report relate only to the material or product analyzed. Test results are confidential unless explicitly waived otherwise. ACS Laboratory is accredited to the ISO/IEC 17025:2017 Standard.



Certificate of Analysis
Compliance Test

Client Information:

Leafy8
368 Wilshire Blvd.
Casselberry, Florida 32707

Batch # N/A
Batch Date: 2022-10-01
Extracted From: N/A

Test Reg State: Florida

Order # LEA230809-190001
Order Date: 2023-08-09
Sample # AAET382

Sampling Date: 2023-08-12
Lab Batch Date: 2023-08-12
Completion Date: 2023-08-19

Initial Gross Weight: 12.636 g

Number of Units: 1
Net Weight per Unit: 1000.000 mg



Product Image

HHCP
HHCP
Tested

✓ **HHC Summary**

Total HHC
999.957mg 99.996%

HHCP
Specimen Weight: 101.010 mg

Tested
SOP13.050 (LCMS)

Dilution Factor: 10000.000

Analyte	LOD (%)	LOQ (%)	Result (mg/g)	(%) Analyte	Analyte	LOD (%)	LOQ (%)	Result (mg/g)	(%)
(9R)-HHC	1.5000E-3	6.22E-6	498.9300	49.893	9(R)-HHCP	1.5000E-3	6.18E-5	0.0600	0.006
(9S)-HHC	1.5000E-3	1.75E-5	500.0000	50	9(S)-HHCP	1.5000E-3	5.1E-5	0.0621	0.00621
(±)-9β-hydroxy-HHC	1.5000E-3	9.16E-6	0.9050	0.0905	Delta-9 THC	1.5000E-3	0.00056	<LOQ	<LOQ
1(R)-H4-CBD	3.000000E-3	1.47E-5	0.0339	0.00339	H2-CBD	1.500000E-3	2.88E-6	<LOQ	<LOQ
1(S)-H4-CBD	3.000000E-3	1.33E-5	<LOQ	<LOQ	Total HHC			999.9571	99.99571

Aixia Sun
Aixia Sun Lab Director/Principal Scientist
D.H.Sc., M.Sc., B.Sc., MT (AAB)

Definitions and Abbreviations used in this report: Total Active CBD = CBD + (CBD-A * 0.877), *Total CBDV = CBDV + (CBDVA * 0.87), Total Active THC = THCA-A * 0.877 + Delta 9 THC, Total THC = THC + (THCVA * 0.87), CBG Total = (CBGA * 0.877) + CBG, CBN Total = (CBNA * 0.877) + CBN, Total CBC = CBC + (CBCA * 0.877), Total THC-O-Acetate = Delta 8 THC-O-Acetate + Delta 9 THC-O-Acetate, Total THCP = Delta8-THCP + Delta9-THCP, Other Cannabinoids Total = Total Cannabinoids - All the listed cannabinoids on the summary section, Total Detected Cannabinoids = Delta6a10a-THC + Delta8-THC + Total CBN + CBT + CBE + Delta8-THCV + Total CBG + Total CBD + Total THC + CBL + Total THC + Total CBC + Total CBDV + Delta10-THC + Total THC-O-Acetate + Total THCP. (mg/ml) = Milligrams per Milliliter, LOQ = Limit of Quantitation, LOD = Limit of Detection, Dilution = Dilution Factor (ppb) = Parts per Billion, (%) = Percent, (cfu/g) = Colony Forming Unit per Gram (cfu/g) = Colony Forming Unit per Gram, LOD = Limit of Detection, (µg/g) = Microgram per Gram (ppm) = Parts per Million, (ppm) = (µg/g), (aw) = Water Activity, (mg/Kg) = Milligram per Kilogram, ACS uses simple acceptance criteria. Passed - Analyte/microbe is not detected or is at the level below the action limit per FL rule 64ER20-39, 5K-4.036, 5K-4.034. Failed - Analyte/microbe is at the level that equal or above the action limit per FL rule 64ER20-39, 5K-4.036, 5K-4.034 Sample not received via laboratory sampling.

This report shall not be reproduced, without written approval, from ACS Laboratory. The results of this report relate only to the material or product analyzed. Test results are confidential unless explicitly waived otherwise. ACS Laboratory is accredited to the ISO/IEC 17025:2017 Standard. The tests and/or calibrations marked with an "*" are not ISO/IEC 17025:2017 accredited test results.





Certificate of Analysis
Compliance Test

Client Information:

Leafy8
368 Wilshire Blvd.
Casselberry, Florida 32707
Order # LEA230809-190001
Order Date: 2023-08-09
Sample # AAET373

Batch # N/A
Batch Date: 2022-10-01
Extracted From: N/A

Test Reg State: Florida

Sampling Date: 2023-08-12
Lab Batch Date: 2023-08-12
Completion Date: 2023-08-19

Initial Gross Weight: 12.355 g

Number of Units: 1
Net Weight per Unit: 1000.000 mg



Product Image

HHCP
HHCP
Tested

✓ **HHC Summary**

Total HHC
835.835mg 83.584%

HHCP
Specimen Weight: 100.330 mg

Tested
SOP13.050 (LCMS)

Dilution Factor: 10000.000

Analyte	LOD (%)	LOQ (%)	Result (mg/g)	(%) Analyte	LOD (%)	LOQ (%)	Result (mg/g)	(%)
(9R)-HHC	1.5000E-3	6.22E-6	395.0000	39.5	1.5000E-3	6.18E-5	0.0520	0.0052
(9S)-HHC	1.5000E-3	1.75E-5	440.0000	44	1.5000E-3	5.1E-5	0.0553	0.00553
(±)-9β-hydroxy-HHC	1.5000E-3	9.16E-6	0.7280	0.0728	1.5000E-3	0.00056	<LOQ	<LOQ
1(R)-H4-CBD	3.000000E-3	1.47E-5	0.0441	0.00441	1.500000E-3	2.88E-6	<LOQ	<LOQ
1(S)-H4-CBD	3.000000E-3	1.33E-5	<LOQ	<LOQ			835.8353	83.58353
				Total HHC				

Aixia Sun
Aixia Sun Lab Director/Principal Scientist
D.H.Sc., M.Sc., B.Sc., MT (AAB)

Definitions and Abbreviations used in this report: Total Active CBD = CBD + (CBD-A * 0.877), *Total CBDV = CBDV + (CBDVA * 0.87), Total Active THC = THCA-A * 0.877 + Delta 9 THC, Total THC = THC + (THCVA * 0.87), CBG Total = (CBGA * 0.877) + CBG, CBN Total = (CBNA * 0.877) + CBN, Total CBC = CBC + (CBCA * 0.877), Total THC-O-Acetate = Delta 8 THC-O-Acetate + Delta 9 THC-O-Acetate, Total THCP = Delta8-THCP + Delta9-THCP, Other Cannabinoids Total = Total Cannabinoids - All the listed cannabinoids on the summary section, Total Detected Cannabinoids = Delta6a10a-THC + Delta8-THC + Total CBN + CBT + CBE + Delta8-THCV + Total CBG + Total CBD + Total THC + CBL + Total THC + Total CBC + Total CBDV + Delta10-THC + Total THC-O-Acetate + Total THCP. (mg/ml) = Milligrams per Milliliter, LOQ = Limit of Quantitation, LOD = Limit of Detection, Dilution = Dilution Factor (ppb) = Parts per Billion, (%) = Percent, (cfu/g) = Colony Forming Unit per Gram (cfu/g) = Colony Forming Unit per Gram, LOD = Limit of Detection, (µg/g) = Microgram per Gram (ppm) = Parts per Million, (ppm) = (µg/g), (aw) = Water Activity, (mg/Kg) = Milligram per Kilogram, ACS uses simple acceptance criteria. Passed - Analyte/microbe is not detected or is at the level below the action limit per FL rule 64ER20-39, 5K-4.036, 5K-4.034. Failed - Analyte/microbe is at the level that equal or above the action limit per FL rule 64ER20-39, 5K-4.036, 5K-4.034 Sample not received via laboratory sampling.

This report shall not be reproduced, without written approval, from ACS Laboratory. The results of this report relate only to the material or product analyzed. Test results are confidential unless explicitly waived otherwise. ACS Laboratory is accredited to the ISO/IEC 17025:2017 Standard. The tests and/or calibrations marked with an "*" are not ISO/IEC 17025:2017 accredited test results.





Certificate of Analysis
Compliance Test

Client Information:

Leafy8 Batch # N/A Test Reg State: Florida
368 Wilshire Blvd. Batch Date: 2022-11-30
Casselberry, Florida 32707 Extracted From: N/A

Order # LEA230809-190001 Sampling Date: 2023-08-12 Initial Gross Weight: 12.542 g Number of Units: 1
Order Date: 2023-08-09 Lab Batch Date: 2023-08-12 Net Weight per Unit: 1000.000 mg
Sample # AAET370 Completion Date: 2023-08-19



HHCP
HHCP
Tested

Product Image

✓ **HHC Summary**

Total HHC 745.983mg 74.598%	Total Active THC 0.0543mg 0.00543%
---------------------------------------	--

HHCP

Specimen Weight: 100.760 mg

Tested
SOP13.050 (LCMS)

Dilution Factor: 10000.000

Analyte	LOD (%)	LOQ (%)	Result (mg/g)	(%) Analyte	LOD (%)	LOQ (%)	Result (mg/g)	(%)
(9R)-HHC	1.5000E-3	6.22E-6	324.0000	32.4	9(R)-HHCP	1.5000E-3	6.18E-5	0.0570 0.0057
(9S)-HHC	1.5000E-3	1.75E-5	421.0000	42.1	9(S)-HHCP	1.5000E-3	5.1E-5	0.0619 0.00619
(±)-9β-hydroxy-HHC	1.5000E-3	9.16E-6	0.8640	0.0864	Delta-9 THC	1.5000E-3	0.00056	0.0543 0.00543
1(R)-H4-CBD	3.00000E-3	1.47E-5	0.0294	0.00294	H2-CBD	1.50000E-3	2.88E-6	<LOQ <LOQ
1(S)-H4-CBD	3.00000E-3	1.33E-5	<LOQ	<LOQ	Total HHC			745.9829 74.59829

Aixia Sun

Aixia Sun Lab Director/Principal Scientist
D.H.Sc., M.Sc., B.Sc., MT (AAB)

Definitions and Abbreviations used in this report: Total Active CBD = CBD + (CBD-A * 0.877), *Total CBDV = CBDV + (CBDVA * 0.87), Total Active THC = THCA-A * 0.877 + Delta 9 THC, Total THC = THC + (THCVA * 0.87), CBG Total = (CBGA * 0.877) + CBG, CBN Total = (CBNA * 0.877) + CBN, Total CBC = CBC + (CBCA * 0.877), Total THC-O-Acetate = Delta 8 THC-O-Acetate + Delta 9 THC-O-Acetate, Total THCP = Delta8-THCP + Delta9-THCP, Other Cannabinoids Total = Total Cannabinoids - All the listed cannabinoids on the summary section, Total Detected Cannabinoids = Delta6a10a-THC + Delta8-THC + Total CBN + CBT + CBE + Delta8-THCV + Total CBG + Total CBD + Total THC + CBL + Total THC + Total CBC + Total CBDV + Delta10-THC + Total THC-O-Acetate + Total THCP. (mg/ml) = Milligrams per Milliliter, LOQ = Limit of Quantitation, LOD = Limit of Detection, Dilution = Dilution Factor (ppb) = Parts per Billion, (%) = Percent, (cfu/g) = Colony Forming Unit per Gram (cfu/g) = Colony Forming Unit per Gram, , LOD = Limit of Detection, (µg/g) = Microgram per Gram (ppm) = Parts per Million, (ppm) = (µg/g), (aw) = Water Activity, (mg/Kg) = Milligram per Kilogram, ACS uses simple acceptance criteria. Passed - Analyte/microbe is not detected or is at the level below the action limit per FL rule 64ER20-39, 5K-4.036, 5K-4.034. Failed - Analyte/microbe is at the level that equal or above the action limit per FL rule 64ER20-39, 5K-4.036, 5K-4.034 Sample not received via laboratory sampling.

This report shall not be reproduced, without written approval, from ACS Laboratory. The results of this report relate only to the material or product analyzed. Test results are confidential unless explicitly waived otherwise. ACS Laboratory is accredited to the ISO/IEC 17025:2017 Standard. The tests and/or calibrations marked with an "*" are not ISO/IEC 17025:2017 accredited test results.





Certificate of Analysis
Compliance Test

Client Information:

Leafy8
368 Wilshire Blvd.
Casselberry, Florida 32707
Order # LEA230809-150001
Order Date: 2023-08-09
Sample # AAET388

Batch # N/A
Batch Date: 2022-10-01
Extracted From: N/A

Test Reg State: Florida

Sampling Date: 2023-08-12
Lab Batch Date: 2023-08-12
Completion Date: 2023-08-17

Initial Gross Weight: 12.662 g

Number of Units: 1
Net Weight per Unit: 1000.000 mg



Product Image

HHCP
HHCP
Tested

✓ **HHC Summary**

Total HHC
738.941mg 73.894%

HHCP
Specimen Weight: 100.970 mg

Tested
SOP13.050 (LCMS)

Dilution Factor: 10000.000

Analyte	LOD (%)	LOQ (%)	Result (mg/g)	(%)	Analyte	LOD (%)	LOQ (%)	Result (mg/g)	(%)
(9R)-HHC	1.5000E-3	6.22E-6	345.0000	34.5	9(S)-HHCP	1.5000E-3	5.1E-5	0.0573	0.00573
(9S)-HHC	1.5000E-3	1.75E-5	393.0000	39.3	Delta-9 THC	1.5000E-3	0.00056	<LOQ	<LOQ
(±)-9β-hydroxy-HHC	1.5000E-3	9.16E-6	0.8290	0.0829	Total HHC			738.9410	73.8941
9(R)-HHCP	1.5000E-3	6.18E-5	0.0547	0.00547					

Aixia Sun Lab Director/Principal Scientist
D.H.Sc., M.Sc., B.Sc., MT (AAB)

Definitions and Abbreviations used in this report: Total Active CBD = CBD + (CBD-A * 0.877), *Total CBDV = CBDV + (CBDVA * 0.87), Total Active THC = THCA-A * 0.877 + Delta 9 THC, Total THC = THC + (THCVA * 0.87), CBG Total = (CBGA * 0.877) + CBG, CBN Total = (CBNA * 0.877) + CBN, Total CBC = CBC + (CBCA * 0.877), Total THC-O-Acetate = Delta 8 THC-O-Acetate + Delta 9 THC-O-Acetate, Total THCP = Delta8-THCP + Delta9-THCP, Other Cannabinoids Total = Total Cannabinoids - All the listed cannabinoids on the summary section, Total Detected Cannabinoids = Delta6a10a-THC + Delta8-THC + Total CBN + CBT + CBE + Delta8-THCV + Total CBG + Total CBD + Total THC + CBL + Total THC + Total CBC + Total CBDV + Delta10-THC + Total THC-O-Acetate + Total THCP. (mg/ml) = Milligrams per Milliliter, LOQ = Limit of Quantitation, LOD = Limit of Detection, Dilution = Dilution Factor (ppb) = Parts per Billion, (%) = Percent, (cfu/g) = Colony Forming Unit per Gram (cfu/g) = Colony Forming Unit per Gram, , LOD = Limit of Detection, (µg/g) = Microgram per Gram (ppm) = Parts per Million, (ppm) = (µg/g), (aw) = Water Activity, (mg/Kg) = Milligram per Kilogram, ACS uses simple acceptance criteria. Passed - Analyte/microbe is not detected or is at the level below the action limit per FL rule 64ER20-39, 5K-4.036, 5K-4.034. Failed - Analyte/microbe is at the level that equal or above the action limit per FL rule 64ER20-39, 5K-4.036, 5K-4.034 Sample not received via laboratory sampling.

This report shall not be reproduced, without written approval, from ACS Laboratory. The results of this report relate only to the material or product analyzed. Test results are confidential unless explicitly waived otherwise. ACS Laboratory is accredited to the ISO/IEC 17025:2017 Standard. The tests and/or calibrations marked with an "*" are not ISO/IEC 17025:2017 accredited test results.





Certificate of Analysis
Compliance Test

Client Information:

Leafy8
368 Wilshire Blvd.
Casselberry, Florida 32707
Order # LEA230809-150001
Order Date: 2023-08-09
Sample # AAET390

Batch # N/A
Batch Date: 2022-10-01
Extracted From: N/A

Test Reg State: Florida

Sampling Date: 2023-08-12
Lab Batch Date: 2023-08-12
Completion Date: 2023-08-17

Initial Gross Weight: 12.466 g

Number of Units: 1
Net Weight per Unit: 1000.000 mg



Product Image

HHCP
HHCP
Tested

HHC Summary

Total HHC
797.953mg 79.795%

HHCP
Specimen Weight: 103.250 mg

Tested
SOP13.050 (LCMS)

Dilution Factor: 10000.000

Analyte	LOD (%)	LOQ (%)	Result (mg/g)	(%)	Analyte	LOD (%)	LOQ (%)	Result (mg/g)	(%)
(9R)-HHC	1.5000E-3	6.22E-6	377.0000	37.7	9(S)-HHCP	1.5000E-3	5.1E-5	0.0545	0.00545
(9S)-HHC	1.5000E-3	1.75E-5	420.0000	42	Delta-9 THC	1.5000E-3	0.00056	<LOQ	<LOQ
(±)-9β-hydroxy-HHC	1.5000E-3	9.16E-6	0.8450	0.0845	Total HHC			797.9533	79.79533
9(R)-HHCP	1.5000E-3	6.18E-5	0.0538	0.00538					

Aixia Sun
Aixia Sun Lab Director/Principal Scientist
D.H.Sc., M.Sc., B.Sc., MT (AAB)

Definitions and Abbreviations used in this report: Total Active CBD = CBD + (CBD-A * 0.877), *Total CBDV = CBDV + (CBDVA * 0.87), Total Active THC = THCA-A * 0.877 + Delta 9 THC, Total THC = THC + (THCVA * 0.87), CBG Total = (CBGA * 0.877) + CBG, CBN Total = (CBNA * 0.877) + CBN, Total CBC = CBC + (CBCA * 0.877), Total THC-O-Acetate = Delta 8 THC-O-Acetate + Delta 9 THC-O-Acetate, Total THCP = Delta8-THCP + Delta9-THCP, Other Cannabinoids Total = Total Cannabinoids - All the listed cannabinoids on the summary section, Total Detected Cannabinoids = Delta6a10a-THC + Delta8-THC + Total CBN + CBT + CBE + Delta8-THCV + Total CBG + Total CBD + Total THC + CBL + Total THC + Total CBC + Total CBDV + Delta10-THC + Total THC-O-Acetate + Total THCP. (mg/ml) = Milligrams per Milliliter, LOQ = Limit of Quantitation, LOD = Limit of Detection, Dilution = Dilution Factor (ppb) = Parts per Billion, (%) = Percent, (cfu/g) = Colony Forming Unit per Gram (cfu/g) = Colony Forming Unit per Gram, , LOD = Limit of Detection, (µg/g) = Microgram per Gram (ppm) = Parts per Million, (ppm) = (µg/g), (aw) = Water Activity, (mg/Kg) = Milligram per Kilogram, ACS uses simple acceptance criteria. Passed - Analyte/microbe is not detected or is at the level below the action limit per FL rule 64ER20-39, 5K-4.036, 5K-4.034. Failed - Analyte/microbe is at the level that equal or above the action limit per FL rule 64ER20-39, 5K-4.036, 5K-4.034 Sample not received via laboratory sampling.

This report shall not be reproduced, without written approval, from ACS Laboratory. The results of this report relate only to the material or product analyzed. Test results are confidential unless explicitly waived otherwise. ACS Laboratory is accredited to the ISO/IEC 17025:2017 Standard. The tests and/or calibrations marked with an "*" are not ISO/IEC 17025:2017 accredited test results.





Certificate of Analysis
Compliance Test

Client Information:

Leafy8
368 Wilshire Blvd.
Casselberry, Florida 32707

Batch # N/A
Batch Date: 2022-10-01
Extracted From: N/A

Test Reg State: Florida

Order # LEA230809-150001
Order Date: 2023-08-09
Sample # AAET391

Sampling Date: 2023-08-12
Lab Batch Date: 2023-08-12
Completion Date: 2023-08-17

Initial Gross Weight: 12.571 g

Number of Units: 1
Net Weight per Unit: 1000.000 mg



Product Image

HHCP
HHCP
Tested

✓ **HHC Summary**

Total HHC
774.238mg 77.424%

HHCP
Specimen Weight: 104.510 mg

Tested
SOP13.050 (LCMS)

Dilution Factor: 10000.000

Analyte	LOD (%)	LOQ (%)	Result (mg/g)	(%)	Analyte	LOD (%)	LOQ (%)	Result (mg/g)	(%)
(9R)-HHC	1.5000E-3	6.22E-6	428.0000	42.8	9(S)-HHCP	1.5000E-3	5.1E-5	0.0472	0.00472
(9S)-HHC	1.5000E-3	1.75E-5	346.0000	34.6	Delta-9 THC	1.5000E-3	0.00056	<LOQ	<LOQ
(±)-9β-hydroxy-HHC	1.5000E-3	9.16E-6	0.1370	0.0137	Total HHC			774.2383	77.42383
9(R)-HHCP	1.5000E-3	6.18E-5	0.0541	0.00541					

Aixia Sun

Aixia Sun Lab Director/Principal Scientist
D.H.Sc., M.Sc., B.Sc., MT (AAB)



Definitions and Abbreviations used in this report: Total Active CBD = CBD + (CBD-A * 0.877), *Total CBDV = CBDV + (CBDVA * 0.87), Total Active THC = THCA-A * 0.877 + Delta 9 THC, Total THC = THC + (THCVA * 0.87), CBG Total = (CBGA * 0.877) + CBG, CBN Total = (CBNA * 0.877) + CBN, Total CBC = CBC + (CBCA * 0.877), Total THC-O-Acetate = Delta 8 THC-O-Acetate + Delta 9 THC-O-Acetate, Total THCP = Delta8-THCP + Delta9-THCP, Other Cannabinoids Total = Total Cannabinoids - All the listed cannabinoids on the summary section, Total Detected Cannabinoids = Delta6a10a-THC + Delta8-THC + Total CBN + CBT + CBE + Delta8-THCV + Total CBG + Total CBD + Total THC + CBL + Total THC + Total CBC + Total CBDV + Delta10-THC + Total THC-O-Acetate + Total THCP. (mg/ml) = Milligrams per Milliliter, LOQ = Limit of Quantitation, LOD = Limit of Detection, Dilution = Dilution Factor (ppb) = Parts per Billion, (%) = Percent, (cfu/g) = Colony Forming Unit per Gram (cfu/g) = Colony Forming Unit per Gram, , LOD = Limit of Detection, (µg/g) = Microgram per Gram (ppm) = Parts per Million, (ppm) = (µg/g), (aw) = Water Activity, (mg/Kg) = Milligram per Kilogram, ACS uses simple acceptance criteria. Passed - Analyte/microbe is not detected or is at the level below the action limit per FL rule 64ER20-39, 5K-4.036, 5K-4.034. Failed - Analyte/microbe is at the level that equal or above the action limit per FL rule 64ER20-39, 5K-4.036, 5K-4.034 Sample not received via laboratory sampling.

This report shall not be reproduced, without written approval, from ACS Laboratory. The results of this report relate only to the material or product analyzed. Test results are confidential unless explicitly waived otherwise. ACS Laboratory is accredited to the ISO/IEC 17025:2017 Standard. The tests and/or calibrations marked with an "*" are not ISO/IEC 17025:2017 accredited test results.



Certificate of Analysis
Compliance Test

Client Information:

Leafy8
368 Wilshire Blvd.
Casselberry, Florida 32707
Order # LEA230809-150001
Order Date: 2023-08-09
Sample # AAET394

Batch # N/A
Batch Date: 2022-10-01
Extracted From: N/A

Test Reg State: Florida

Sampling Date: 2023-08-12
Lab Batch Date: 2023-08-12
Completion Date: 2023-08-17

Initial Gross Weight: 12.458 g

Number of Units: 1
Net Weight per Unit: 1000.000 mg



Product Image

HHCP
HHCP
Tested

✓ **HHC Summary**

Total HHC
822.857mg 82.286%

HHCP
Specimen Weight: 102.720 mg

Tested
SOP13.050 (LCMS)

Dilution Factor: 10000.000

Analyte	LOD (%)	LOQ (%)	Result (mg/g)	(%)	Analyte	LOD (%)	LOQ (%)	Result (mg/g)	(%)
(9R)-HHC	1.5000E-3	6.22E-6	402.0000	40.2	9(S)-HHCP	1.5000E-3	5.1E-5	0.0514	0.00514
(9S)-HHC	1.5000E-3	1.75E-5	420.0000	42	Delta-9 THC	1.5000E-3	0.00056	<LOQ	<LOQ
(±)-9β-hydroxy-HHC	1.5000E-3	9.16E-6	0.7550	0.0755	Total HHC			822.8566	82.28566
9(R)-HHCP	1.5000E-3	6.18E-5	0.0502	0.00502					

Aixia Sun
Aixia Sun Lab Director/Principal Scientist
D.H.Sc., M.Sc., B.Sc., MT (AAB)

Definitions and Abbreviations used in this report: Total Active CBD = CBD + (CBD-A * 0.877), *Total CBDV = CBDV + (CBDVA * 0.87), Total Active THC = THCA-A * 0.877 + Delta 9 THC, Total THC = THC + (THCVA * 0.87), CBG Total = (CBGA * 0.877) + CBG, CBN Total = (CBNA * 0.877) + CBN, Total CBC = CBC + (CBCA * 0.877), Total THC-O-Acetate = Delta 8 THC-O-Acetate + Delta 9 THC-O-Acetate, Total THCP = Delta8-THCP + Delta9-THCP, Other Cannabinoids Total = Total Cannabinoids - All the listed cannabinoids on the summary section, Total Detected Cannabinoids = Delta6a10a-THC + Delta8-THC + Total CBN + CBT + CBE + Delta8-THCV + Total CBG + Total CBD + Total THC + CBL + Total THC + Total CBC + Total CBDV + Delta10-THC + Total THC-O-Acetate + Total THCP. (mg/ml) = Milligram per Milliliter, LOQ = Limit of Quantitation, LOD = Limit of Detection, Dilution = Dilution Factor (ppb) = Parts per Billion, (%) = Percent, (cfu/g) = Colony Forming Unit per Gram (cfu/g) = Colony Forming Unit per Gram, , LOD = Limit of Detection, (µg/g) = Microgram per Gram (ppm) = Parts per Million, (ppm) = (µg/g), (aw) = Water Activity, (mg/Kg) = Milligram per Kilogram, ACS uses simple acceptance criteria. Passed - Analyte/microbe is not detected or is at the level below the action limit per FL rule 64ER20-39, 5K-4.036, 5K-4.034. Failed - Analyte/microbe is at the level that equal or above the action limit per FL rule 64ER20-39, 5K-4.036, 5K-4.034 Sample not received via laboratory sampling.

This report shall not be reproduced, without written approval, from ACS Laboratory. The results of this report relate only to the material or product analyzed. Test results are confidential unless explicitly waived otherwise. ACS Laboratory is accredited to the ISO/IEC 17025:2017 Standard. The tests and/or calibrations marked with an "*" are not ISO/IEC 17025:2017 accredited test results.





Certificate of Analysis
Compliance Test

Client Information:

Leafy8
368 Wilshire Blvd.
Casselberry, Florida 32707
Order # LEA230809-190001
Order Date: 2023-08-09
Sample # AAET375

Batch # N/A
Batch Date: 2022-10-01
Extracted From: N/A

Test Reg State: Florida

Sampling Date: 2023-08-12
Lab Batch Date: 2023-08-12
Completion Date: 2023-08-19

Initial Gross Weight: 13.051 g

Number of Units: 1
Net Weight per Unit: 1000.000 mg



HHCP
HHCP
Tested

Product Image

✓ **HHC Summary**

Total HHC
899.803mg 89.98%

HHCP
Specimen Weight: 100.510 mg

Tested
SOP13.050 (LCMS)

Dilution Factor: 10000.000

Analyte	LOD (%)	LOQ (%)	Result (mg/g)	(%) Analyte	LOD (%)	LOQ (%)	Result (mg/g)	(%)
(9R)-HHC	1.5000E-3	6.22E-6	394.0000	39.4	1.5000E-3	6.18E-5	0.0517	0.00517
(9S)-HHC	1.5000E-3	1.75E-5	505.0000	50.5	1.5000E-3	5.1E-5	0.0575	0.00575
(±)-9β-hydroxy-HHC	1.5000E-3	9.16E-6	0.6940	0.0694	1.5000E-3	0.00056	<LOQ	<LOQ
1(R)-H4-CBD	3.000000E-3	1.47E-5	0.0430	0.0043	1.500000E-3	2.88E-6	<LOQ	<LOQ
1(S)-H4-CBD	3.000000E-3	1.33E-5	<LOQ	<LOQ			899.8032	89.98032
				Total HHC				

Aixia Sun
Aixia Sun Lab Director/Principal Scientist
D.H.Sc., M.Sc., B.Sc., MT (AAB)

Definitions and Abbreviations used in this report: Total Active CBD = CBD + (CBD-A * 0.877), *Total CBDV = CBDV + (CBDVA * 0.87), Total Active THC = THCA-A * 0.877 + Delta 9 THC, Total THC = THC + (THCVA * 0.87), CBG Total = (CBGA * 0.877) + CBG, CBN Total = (CBNA * 0.877) + CBN, Total CBC = CBC + (CBCA * 0.877), Total THC-O-Acetate = Delta 8 THC-O-Acetate + Delta 9 THC-O-Acetate, Total THCP = Delta8-THCP + Delta9-THCP, Other Cannabinoids Total = Total Cannabinoids - All the listed cannabinoids on the summary section, Total Detected Cannabinoids = Delta6a10a-THC + Delta8-THC + Total CBN + CBT + CBE + Delta8-THCV + Total CBG + Total CBD + Total THC + CBL + Total THC + Total CBC + Total CBDV + Delta10-THC + Total THC-O-Acetate + Total THCP. (mg/ml) = Milligrams per Milliliter, LOQ = Limit of Quantitation, LOD = Limit of Detection, Dilution = Dilution Factor (ppb) = Parts per Billion, (%) = Percent, (cfu/g) = Colony Forming Unit per Gram (cfu/g) = Colony Forming Unit per Gram, LOD = Limit of Detection, (µg/g) = Microgram per Gram (ppm) = Parts per Million, (ppm) = (µg/g), (aw) = Water Activity, (mg/Kg) = Milligram per Kilogram, ACS uses simple acceptance criteria. Passed - Analyte/microbe is not detected or is at the level below the action limit per FL rule 64ER20-39, 5K-4.036, 5K-4.034. Failed - Analyte/microbe is at the level that equal or above the action limit per FL rule 64ER20-39, 5K-4.036, 5K-4.034 Sample not received via laboratory sampling.

This report shall not be reproduced, without written approval, from ACS Laboratory. The results of this report relate only to the material or product analyzed. Test results are confidential unless explicitly waived otherwise. ACS Laboratory is accredited to the ISO/IEC 17025:2017 Standard. The tests and/or calibrations marked with an "*" are not ISO/IEC 17025:2017 accredited test results.





Certificate of Analysis
Compliance Test

Client Information:

Leafy8 Batch # N/A Test Reg State: Florida
368 Wilshire Blvd. Batch Date: 2022-10-01
Casselberry, Florida 32707 Extracted From: N/A

Order # LEA230809-190001 Sampling Date: 2023-08-12 Initial Gross Weight: 12.650 g Number of Units: 1
Order Date: 2023-08-09 Lab Batch Date: 2023-08-12 Net Weight per Unit: 1000.000 mg
Sample # AAET377 Completion Date: 2023-08-19



HHCP
HHCP
Tested

Product Image

✓ **HHC Summary**

Total HHC
922.0578mg 92.206%

HHCP HHCP
Specimen Weight: 101.890 mg

Tested
SOP13.050 (LCMS)

Dilution Factor: 10000.000

Analyte	LOD (%)	LOQ (%)	Result (mg/g)	(%)	Analyte	LOD (%)	LOQ (%)	Result (mg/g)	(%)
(9R)-HHC	1.5000E-3	6.22E-6	381.0000	38.1	9(R)-HHCP	1.5000E-3	6.18E-5	0.0576	0.00576
(9S)-HHC	1.5000E-3	1.75E-5	540.0000	54	9(S)-HHCP	1.5000E-3	5.1E-5	0.0612	0.00612
(±)-9β-hydroxy-HHC	1.5000E-3	9.16E-6	0.9390	0.0939	Delta-9 THC	1.5000E-3	0.00056	<LOQ	<LOQ
1(R)-H4-CBD	3.000000E-3	1.47E-5	0.0449	0.00449	H2-CBD	1.500000E-3	2.88E-6	<LOQ	<LOQ
1(S)-H4-CBD	3.000000E-3	1.33E-5	<LOQ	<LOQ	Total HHC			922.0578	92.20578

Aixia Sun

Aixia Sun Lab Director/Principal Scientist
D.H.Sc., M.Sc., B.Sc., MT (AAB)



Definitions and Abbreviations used in this report: Total Active CBD = CBD + (CBD-A * 0.877), *Total CBDV = CBDV + (CBDVA * 0.87), Total Active THC = THCA-A * 0.877 + Delta 9 THC, Total THC = THC + (THCVA * 0.87), CBG Total = (CBGA * 0.877) + CBG, CBN Total = (CBNA * 0.877) + CBN, Total CBC = CBC + (CBCA * 0.877), Total THC-O-Acetate = Delta 8 THC-O-Acetate + Delta 9 THC-O-Acetate, Total THCP = Delta8-THCP + Delta9-THCP, Other Cannabinoids Total = Total Cannabinoids - All the listed cannabinoids on the summary section, Total Detected Cannabinoids = Delta6a10a-THC + Delta8-THC + Total CBN + CBT + CBE + Delta8-THCV + Total CBG + Total CBD + Total THC + CBL + Total THC + Total CBC + Total CBDV + Delta10-THC + Total THC-O-Acetate + Total THCP. (mg/ml) = Milligrams per Milliliter, LOQ = Limit of Quantitation, LOD = Limit of Detection, Dilution = Dilution Factor (ppb) = Parts per Billion, (%) = Percent, (cfu/g) = Colony Forming Unit per Gram (cfu/g) = Colony Forming Unit per Gram, , LOD = Limit of Detection, (µg/g) = Microgram per Gram (ppm) = Parts per Million, (ppm) = (µg/g), (aw) = Water Activity, (mg/Kg) = Milligram per Kilogram, ACS uses simple acceptance criteria. Passed - Analyte/microbe is not detected or is at the level below the action limit per FL rule 64ER20-39, 5K-4.036, 5K-4.034. Failed - Analyte/microbe is at the level that equal or above the action limit per FL rule 64ER20-39, 5K-4.036, 5K-4.034 Sample not received via laboratory sampling.

This report shall not be reproduced, without written approval, from ACS Laboratory. The results of this report relate only to the material or product analyzed. Test results are confidential unless explicitly waived otherwise. ACS Laboratory is accredited to the ISO/IEC 17025:2017 Standard. The tests and/or calibrations marked with an "*" are not ISO/IEC 17025:2017 accredited test results.



Certificate of Analysis
Compliance Test

Client Information:

Leafy8
368 Wilshire Blvd.
Casselberry, Florida 32707
Order # LEA230809-150001
Order Date: 2023-08-09
Sample # AAET396

Batch # N/A
Batch Date: 2022-10-01
Extracted From: N/A

Test Reg State: Florida

Sampling Date: 2023-08-12
Lab Batch Date: 2023-08-12
Completion Date: 2023-08-22

Initial Gross Weight: 12.476 g

Number of Units: 1
Net Weight per Unit: 1000.000 mg



Product Image

HHCP
HHCP
Tested

✓ **HHC Summary**

Total HHC
907.48mg 90.748%

HHCP
Specimen Weight: 100.660 mg

Tested
SOP13.050 (LCMS)

Dilution Factor: 10000.000

Analyte	LOD (%)	LOQ (%)	Result (mg/g)	(%) Analyte	LOD (%)	LOQ (%)	Result (mg/g)	(%)
(9R)-HHC	1.5000E-3	6.22E-6	570.0000	57	1.5000E-3	6.18E-5	0.0639	0.00639
(9S)-HHC	1.5000E-3	1.75E-5	336.0000	33.6	1.5000E-3	5.1E-5	0.0263	0.00263
(±)-9β-hydroxy-HHC	1.5000E-3	9.16E-6	1.3900	0.139	1.5000E-3	0.00056	<LOQ	<LOQ
1(R)-H4-CBD	3.000000E-3	1.47E-5	0.1780	0.0178	1.500000E-3	2.88E-6	<LOQ	<LOQ
1(S)-H4-CBD	3.000000E-3	1.33E-5	<LOQ	<LOQ			907.4802	90.74802
				Total HHC				

Aixia Sun
Aixia Sun Lab Director/Principal Scientist
D.H.Sc., M.Sc., B.Sc., MT (AAB)

Definitions and Abbreviations used in this report: Total Active CBD = CBD + (CBD-A * 0.877), *Total CBDV = CBDV + (CBDVA * 0.87), Total Active THC = THCA-A * 0.877 + Delta 9 THC, Total THC = THC + (THCVA * 0.87), CBG Total = (CBGA * 0.877) + CBG, CBN Total = (CBNA * 0.877) + CBN, Total CBC = CBC + (CBCA * 0.877), Total THC-O-Acetate = Delta 8 THC-O-Acetate + Delta 9 THC-O-Acetate, Total THCP = Delta8-THCP + Delta9-THCP, Other Cannabinoids Total = Total Cannabinoids - All the listed cannabinoids on the summary section, Total Detected Cannabinoids = Delta6a10a-THC + Delta8-THC + Total CBN + CBT + CBE + Delta8-THCV + Total CBG + Total CBD + Total THC + CBL + Total THC + Total CBC + Total CBDV + Delta10-THC + Total THC-O-Acetate + Total THCP. (mg/ml) = Milligrams per Milliliter, LOQ = Limit of Quantitation, LOD = Limit of Detection, Dilution = Dilution Factor (ppb) = Parts per Billion, (%) = Percent, (cfu/g) = Colony Forming Unit per Gram (cfu/g) = Colony Forming Unit per Gram, , LOD = Limit of Detection, (µg/g) = Microgram per Gram (ppm) = Parts per Million, (ppm) = (µg/g), (aw) = Water Activity, (mg/Kg) = Milligram per Kilogram, ACS uses simple acceptance criteria. Passed - Analyte/microbe is not detected or is at the level below the action limit per FL rule 64ER20-39, 5K-4.036, 5K-4.034. Failed - Analyte/microbe is at the level that equal or above the action limit per FL rule 64ER20-39, 5K-4.036, 5K-4.034 Sample not received via laboratory sampling.

This report shall not be reproduced, without written approval, from ACS Laboratory. The results of this report relate only to the material or product analyzed. Test results are confidential unless explicitly waived otherwise. ACS Laboratory is accredited to the ISO/IEC 17025:2017 Standard. The tests and/or calibrations marked with an "*" are not ISO/IEC 17025:2017 accredited test results.





Certificate of Analysis
Compliance Test

Client Information:

Leafy8
368 Wilshire Blvd.
Casselberry, Florida 32707
Order # LEA230809-150001
Order Date: 2023-08-09
Sample # AAET397

Batch # N/A
Batch Date: 2022-10-01
Extracted From: N/A

Test Reg State: Florida

Sampling Date: 2023-08-12
Lab Batch Date: 2023-08-12
Completion Date: 2023-08-17

Initial Gross Weight: 12.607 g

Number of Units: 1
Net Weight per Unit: 1000.000 mg



Product Image

HHCP
HHCP
Tested

✓ **HHC Summary**

Total HHC
836.0293mg 83.603%

HHCP
Specimen Weight: 100.100 mg

Tested
SOP13.050 (LCMS)

Dilution Factor: 10000.000

Analyte	LOD (%)	LOQ (%)	Result (mg/g)	(%)	Analyte	LOD (%)	LOQ (%)	Result (mg/g)	(%)
(9R)-HHC	1.5000E-3	6.22E-6	405.0000	40.5	9(S)-HHCP	1.5000E-3	5.1E-5	0.0568	0.00568
(9S)-HHC	1.5000E-3	1.75E-5	430.0000	43	Delta-9 THC	1.5000E-3	0.00056	<LOQ	<LOQ
(±)-9β-hydroxy-HHC	1.5000E-3	9.16E-6	0.9160	0.0916	Total HHC			836.0293	83.60293
9(R)-HHCP	1.5000E-3	6.18E-5	0.0565	0.00565					

Aixia Sun
Aixia Sun Lab Director/Principal Scientist
D.H.Sc., M.Sc., B.Sc., MT (AAB)

Definitions and Abbreviations used in this report: Total Active CBD = CBD + (CBD-A * 0.877), *Total CBDV = CBDV + (CBDVA * 0.87), Total Active THC = THCA-A * 0.877 + Delta 9 THC, Total THC = THC + (THCVA * 0.87), CBG Total = (CBGA * 0.877) + CBG, CBN Total = (CBNA * 0.877) + CBN, Total CBC = CBC + (CBCA * 0.877), Total THC-O-Acetate = Delta 8 THC-O-Acetate + Delta 9 THC-O-Acetate, Total THCP = Delta8-THCP + Delta9-THCP, Other Cannabinoids Total = Total Cannabinoids - All the listed cannabinoids on the summary section, Total Detected Cannabinoids = Delta6a10a-THC + Delta8-THC + Total CBN + CBT + CBE + Delta8-THCV + Total CBG + Total CBD + Total THC + CBL + Total THC + Total CBC + Total CBDV + Delta10-THC + Total THC-O-Acetate + Total THCP. (mg/ml) = Milligram per Milliliter, LOQ = Limit of Quantitation, LOD = Limit of Detection, Dilution = Dilution Factor (ppb) = Parts per Billion, (%) = Percent, (cfu/g) = Colony Forming Unit per Gram (cfu/g) = Colony Forming Unit per Gram, , LOD = Limit of Detection, (µg/g) = Microgram per Gram (ppm) = Parts per Million, (ppm) = (µg/g), (aw) = Water Activity, (mg/Kg) = Milligram per Kilogram, ACS uses simple acceptance criteria. Passed - Analyte/microbe is not detected or is at the level below the action limit per FL rule 64ER20-39, 5K-4.036, 5K-4.034. Failed - Analyte/microbe is at the level that equal or above the action limit per FL rule 64ER20-39, 5K-4.036, 5K-4.034 Sample not received via laboratory sampling.

This report shall not be reproduced, without written approval, from ACS Laboratory. The results of this report relate only to the material or product analyzed. Test results are confidential unless explicitly waived otherwise. ACS Laboratory is accredited to the ISO/IEC 17025:2017 Standard. The tests and/or calibrations marked with an "*" are not ISO/IEC 17025:2017 accredited test results.





Certificate of Analysis
Compliance Test

Client Information:

Leafy8

368 Wilshire Blvd.
Casselberry, Florida 32707

Batch # N/A
Batch Date: 2022-11-30
Extracted From: N/A

Test Reg State: Florida

Order # LEA230809-150001
Order Date: 2023-08-09
Sample # AAET398

Sampling Date: 2023-08-12
Lab Batch Date: 2023-08-12
Completion Date: 2023-08-17

Initial Gross Weight: 12.365 g

Number of Units: 1
Net Weight per Unit: 1000.000 mg



Product Image

HHCP
HHCP
Tested

✓ **HHC Summary**

Total HHC
834.0146mg 83.401%

HHCP

Specimen Weight: 101.840 mg

Tested
SOP13.050 (LCMS)

Dilution Factor: 10000.000

Analyte	LOD (%)	LOQ (%)	Result (mg/g)	(%)	Analyte	LOD (%)	LOQ (%)	Result (mg/g)	(%)
(9R)-HHC	1.5000E-3	6.22E-6	401.0000	40.1	9(S)-HHCP	1.5000E-3	5.1E-5	0.0588	0.00588
(9S)-HHC	1.5000E-3	1.75E-5	432.0000	43.2	Delta-9 THC	1.5000E-3	0.00056	<LOQ	<LOQ
(±)-9β-hydroxy-HHC	1.5000E-3	9.16E-6	0.9000	0.09	Total HHC			834.0146	83.40146
9(R)-HHCP	1.5000E-3	6.18E-5	0.0558	0.00558					

Aixia Sun

Aixia Sun Lab Director/Principal Scientist
D.H.Sc., M.Sc., B.Sc., MT (AAB)



Definitions and Abbreviations used in this report: Total Active CBD = CBD + (CBD-A * 0.877), *Total CBDV = CBDV + (CBDVA * 0.87), Total Active THC = THCA-A * 0.877 + Delta 9 THC, Total THC = THC + (THCVA * 0.87), CBG Total = (CBGA * 0.877) + CBG, CBN Total = (CBNA * 0.877) + CBN, Total CBC = CBC + (CBCA * 0.877), Total THC-O-Acetate = Delta 8 THC-O-Acetate + Delta 9 THC-O-Acetate, Total THCP = Delta8-THCP + Delta9-THCP, Other Cannabinoids Total = Total Cannabinoids - All the listed cannabinoids on the summary section, Total Detected Cannabinoids = Delta6a10a-THC + Delta8-THC + Total CBN + CBT + CBE + Delta8-THCV + Total CBG + Total CBD + Total THC + CBL + Total THC + Total CBC + Total CBDV + Delta10-THC + Total THC-O-Acetate + Total THCP. (mg/ml) = Milligrams per Milliliter, LOQ = Limit of Quantitation, LOD = Limit of Detection, Dilution = Dilution Factor (ppb) = Parts per Billion, (%) = Percent, (cfu/g) = Colony Forming Unit per Gram (cfu/g) = Colony Forming Unit per Gram, , LOD = Limit of Detection, (µg/g) = Microgram per Gram (ppm) = Parts per Million, (ppm) = (µg/g), (aw) = Water Activity, (mg/Kg) = Milligram per Kilogram, ACS uses simple acceptance criteria. Passed - Analyte/microbe is not detected or is at the level below the action limit per FL rule 64ER20-39, 5K-4.036, 5K-4.034. Failed - Analyte/microbe is at the level that equal or above the action limit per FL rule 64ER20-39, 5K-4.036, 5K-4.034 Sample not received via laboratory sampling.

This report shall not be reproduced, without written approval, from ACS Laboratory. The results of this report relate only to the material or product analyzed. Test results are confidential unless explicitly waived otherwise. ACS Laboratory is accredited to the ISO/IEC 17025:2017 Standard. The tests and/or calibrations marked with an "*" are not ISO/IEC 17025:2017 accredited test results.



Certificate of Analysis
Compliance Test

Client Information:

Leafy8
368 Wilshire Blvd.
Casselberry, Florida 32707
Order # LEA230809-150001
Order Date: 2023-08-09
Sample # AAET395

Batch # N/A
Batch Date: 2022-11-30
Extracted From: N/A

Test Reg State: Florida

Sampling Date: 2023-08-12
Lab Batch Date: 2023-08-12
Completion Date: 2023-08-17

Initial Gross Weight: 12.795 g

Number of Units: 1
Net Weight per Unit: 1000.000 mg



Product Image

HHCP
HHCP
Tested

✓ **HHC Summary**

Total HHC
782.69mg 78.269%

HHCP
Specimen Weight: 102.100 mg

Tested
SOP13.050 (LCMS)

Dilution Factor: 10000.000

Analyte	LOD (%)	LOQ (%)	Result (mg/g)	(%)	Analyte	LOD (%)	LOQ (%)	Result (mg/g)	(%)
(9R)-HHC	1.5000E-3	6.22E-6	378.0000	37.8	9(S)-HHCP	1.5000E-3	5.1E-5	0.0485	0.00485
(9S)-HHC	1.5000E-3	1.75E-5	404.0000	40.4	Delta-9 THC	1.5000E-3	0.00056	<LOQ	<LOQ
(±)-9β-hydroxy-HHC	1.5000E-3	9.16E-6	0.5940	0.0594	Total HHC			782.6901	78.26901
9(R)-HHCP	1.5000E-3	6.18E-5	0.0476	0.00476					

Aixia Sun
Aixia Sun Lab Director/Principal Scientist
D.H.Sc., M.Sc., B.Sc., MT (AAB)

Definitions and Abbreviations used in this report: Total Active CBD = CBD + (CBD-A * 0.877), *Total CBDV = CBDV + (CBDVA * 0.87), Total Active THC = THCA-A * 0.877 + Delta 9 THC, Total THC = THC + (THCVA * 0.87), CBG Total = (CBGA * 0.877) + CBG, CBN Total = (CBNA * 0.877) + CBN, Total CBC = CBC + (CBCA * 0.877), Total THC-O-Acetate = Delta 8 THC-O-Acetate + Delta 9 THC-O-Acetate, Total THCP = Delta8-THCP + Delta9-THCP, Other Cannabinoids Total = Total Cannabinoids - All the listed cannabinoids on the summary section, Total Detected Cannabinoids = Delta6a10a-THC + Delta8-THC + Total CBN + CBT + CBE + Delta8-THCV + Total CBG + Total CBD + Total THC + CBL + Total THC + Total CBC + Total CBDV + Delta10-THC + Total THC-O-Acetate + Total THCP. (mg/ml) = Milligrams per Milliliter, LOQ = Limit of Quantitation, LOD = Limit of Detection, Dilution = Dilution Factor (ppb) = Parts per Billion, (%) = Percent, (cfu/g) = Colony Forming Unit per Gram (cfu/g) = Colony Forming Unit per Gram, , LOD = Limit of Detection, (µg/g) = Microgram per Gram (ppm) = Parts per Million, (ppm) = (µg/g), (aw) = Water Activity, (mg/Kg) = Milligram per Kilogram, ACS uses simple acceptance criteria. Passed - Analyte/microbe is not detected or is at the level below the action limit per FL rule 64ER20-39, 5K-4.036, 5K-4.034. Failed - Analyte/microbe is at the level that equal or above the action limit per FL rule 64ER20-39, 5K-4.036, 5K-4.034 Sample not received via laboratory sampling.

This report shall not be reproduced, without written approval, from ACS Laboratory. The results of this report relate only to the material or product analyzed. Test results are confidential unless explicitly waived otherwise. ACS Laboratory is accredited to the ISO/IEC 17025:2017 Standard. The tests and/or calibrations marked with an "*" are not ISO/IEC 17025:2017 accredited test results.





Certificate of Analysis
Compliance Test

Client Information:

Leafy8 Batch # N/A Test Reg State: Florida
368 Wilshire Blvd. Batch Date: 2022-10-01
Casselberry, Florida 32707 Extracted From: N/A

Order # LEA230809-190001 Sampling Date: 2023-08-12 Initial Gross Weight: 12.182 g Number of Units: 1
Order Date: 2023-08-09 Lab Batch Date: 2023-08-12 Net Weight per Unit: 1000.000 mg
Sample # AAET383 Completion Date: 2023-08-19



HHCP
HHCP
Tested

Product Image

✓ **HHC Summary**

Total HHC
999.944mg 99.994%

HHCP
Specimen Weight: 101.120 mg

Tested
SOP13.050 (LCMS)

Dilution Factor: 10000.000

Analyte	LOD (%)	LOQ (%)	Result (mg/g)	(%) Analyte	LOD (%)	LOQ (%)	Result (mg/g)	(%)
(9R)-HHC	1.5000E-3	6.22E-6	471.0000	47.1	1.5000E-3	6.18E-5	0.0670	0.0067
(9S)-HHC	1.5000E-3	1.75E-5	527.8900	52.789	1.5000E-3	5.1E-5	0.0663	0.00663
(±)-9β-hydroxy-HHC	1.5000E-3	9.16E-6	0.9210	0.0921	1.5000E-3	0.00056	<LOQ	<LOQ
1(R)-H4-CBD	3.000000E-3	1.47E-5	0.0473	0.00473	1.500000E-3	2.88E-6	<LOQ	<LOQ
1(S)-H4-CBD	3.000000E-3	1.33E-5	<LOQ	<LOQ			999.9443	99.99443
				Total HHC				

Aixia Sun
Aixia Sun Lab Director/Principal Scientist
D.H.Sc., M.Sc., B.Sc., MT (AAB)



Definitions and Abbreviations used in this report: Total Active CBD = CBD + (CBD-A * 0.877), *Total CBDV = CBDV + (CBDVA * 0.87), Total Active THC = THCA-A * 0.877 + Delta 9 THC, Total THC = THC + (THCVA * 0.87), CBG Total = (CBGA * 0.877) + CBG, CBN Total = (CBNA * 0.877) + CBN, Total CBC = CBC + (CBCA * 0.877), Total THC-O-Acetate = Delta 8 THC-O-Acetate + Delta 9 THC-O-Acetate, Total THCP = Delta8-THCP + Delta9-THCP, Other Cannabinoids Total = Total Cannabinoids - All the listed cannabinoids on the summary section, Total Detected Cannabinoids = Delta6a10a-THC + Delta8-THC + Total CBN + CBT + CBE + Delta8-THCV + Total CBG + Total CBD + Total THC + CBL + Total THC + Total CBC + Total CBDV + Delta10-THC + Total THC-O-Acetate + Total THCP. (mg/ml) = Milligrams per Milliliter, LOQ = Limit of Quantitation, LOD = Limit of Detection, Dilution = Dilution Factor (ppb) = Parts per Billion, (%) = Percent, (cfu/g) = Colony Forming Unit per Gram (cfu/g) = Colony Forming Unit per Gram, , LOD = Limit of Detection, (µg/g) = Microgram per Gram (ppm) = Parts per Million, (ppm) = (µg/g), (aw) = Water Activity, (mg/Kg) = Milligram per Kilogram, ACS uses simple acceptance criteria. Passed - Analyte/microbe is not detected or is at the level below the action limit per FL rule 64ER20-39, 5K-4.036, 5K-4.034. Failed - Analyte/microbe is at the level that equal or above the action limit per FL rule 64ER20-39, 5K-4.036, 5K-4.034 Sample not received via laboratory sampling.

This report shall not be reproduced, without written approval, from ACS Laboratory. The results of this report relate only to the material or product analyzed. Test results are confidential unless explicitly waived otherwise. ACS Laboratory is accredited to the ISO/IEC 17025:2017 Standard. The tests and/or calibrations marked with an "*" are not ISO/IEC 17025:2017 accredited test results.



Certificate of Analysis
Compliance Test

Client Information:

Leafy8
368 Wilshire Blvd.
Casselberry, Florida 32707
Order # LEA230809-150001
Order Date: 2023-08-09
Sample # AAET393

Batch # N/A
Batch Date: 2022-11-30
Extracted From: N/A

Test Reg State: Florida

Sampling Date: 2023-08-12
Lab Batch Date: 2023-08-12
Completion Date: 2023-08-17

Initial Gross Weight: 12.152 g

Number of Units: 1
Net Weight per Unit: 1000.000 mg



Product Image

HHCP
HHCP
Tested

✓ **HHC Summary**

Total HHC
816.0475mg 81.605%

HHCP
Specimen Weight: 103.320 mg

Tested
SOP13.050 (LCMS)

Dilution Factor: 10000.000

Analyte	LOD (%)	LOQ (%)	Result (mg/g)	(%)	Analyte	LOD (%)	LOQ (%)	Result (mg/g)	(%)
(9R)-HHC	1.5000E-3	6.22E-6	414.0000	41.4	9(S)-HHCP	1.5000E-3	5.1E-5	0.0587	0.00587
(9S)-HHC	1.5000E-3	1.75E-5	401.0000	40.1	Delta-9 THC	1.5000E-3	0.00056	<LOQ	<LOQ
(±)-9β-hydroxy-HHC	1.5000E-3	9.16E-6	0.9310	0.0931	Total HHC			816.0475	81.60475
9(R)-HHCP	1.5000E-3	6.18E-5	0.0578	0.00578					

Aixia Sun
Aixia Sun Lab Director/Principal Scientist
D.H.Sc., M.Sc., B.Sc., MT (AAB)

Definitions and Abbreviations used in this report: Total Active CBD = CBD + (CBD-A * 0.877), *Total CBDV = CBDV + (CBDVA * 0.87), Total Active THC = THCA-A * 0.877 + Delta 9 THC, Total THC = THC + (THCVA * 0.87), CBG Total = (CBGA * 0.877) + CBG, CBN Total = (CBNA * 0.877) + CBN, Total CBC = CBC + (CBCA * 0.877), Total THC-O-Acetate = Delta 8 THC-O-Acetate + Delta 9 THC-O-Acetate, Total THCP = Delta8-THCP + Delta9-THCP, Other Cannabinoids Total = Total Cannabinoids - All the listed cannabinoids on the summary section, Total Detected Cannabinoids = Delta6a10a-THC + Delta8-THC + Total CBN + CBT + CBE + Delta8-THCV + Total CBG + Total CBD + Total THC + CBL + Total THC + Total CBC + Total CBDV + Delta10-THC + Total THC-O-Acetate + Total THCP. (mg/ml) = Milligrams per Milliliter, LOQ = Limit of Quantitation, LOD = Limit of Detection, Dilution = Dilution Factor (ppb) = Parts per Billion, (%) = Percent, (cfu/g) = Colony Forming Unit per Gram (cfu/g) = Colony Forming Unit per Gram, , LOD = Limit of Detection, (µg/g) = Microgram per Gram (ppm) = Parts per Million, (ppm) = (µg/g), (aw) = Water Activity, (mg/Kg) = Milligram per Kilogram, ACS uses simple acceptance criteria. Passed - Analyte/microbe is not detected or is at the level below the action limit per FL rule 64ER20-39, 5K-4.036, 5K-4.034. Failed - Analyte/microbe is at the level that equal or above the action limit per FL rule 64ER20-39, 5K-4.036, 5K-4.034 Sample not received via laboratory sampling.

This report shall not be reproduced, without written approval, from ACS Laboratory. The results of this report relate only to the material or product analyzed. Test results are confidential unless explicitly waived otherwise. ACS Laboratory is accredited to the ISO/IEC 17025:2017 Standard. The tests and/or calibrations marked with an "*" are not ISO/IEC 17025:2017 accredited test results.



Certificate of Analysis
Compliance Test

Client Information:

Leafy8 Batch # N/A Test Reg State: Florida
368 Wilshire Blvd. Batch Date: 2022-10-01
Casselberry, Florida 32707 Extracted From: N/A

Order # LEA230809-150001 Sampling Date: 2023-08-12 Initial Gross Weight: 12.573 g Number of Units: 1
Order Date: 2023-08-09 Lab Batch Date: 2023-08-12 Net Weight per Unit: 1000.000 mg
Sample # AAET392 Completion Date: 2023-08-22



Product Image

HHCP
HHCP Tested

✓ **HHC Summary**

Total HHC
902.503mg 90.25%

HHCP HHCP
Specimen Weight: 100.710 mg

Tested
SOP13.050 (LCMS)

Dilution Factor: 10000.000

Analyte	LOD (%)	LOQ (%)	Result (mg/g)	(%) Analyte	LOD (%)	LOQ (%)	Result (mg/g)	(%)
(9R)-HHC	1.5000E-3	6.22E-6	574.0000	57.4	1.5000E-3	6.18E-5	0.0680	0.0068
(9S)-HHC	1.5000E-3	1.75E-5	327.0000	32.7	1.5000E-3	5.1E-5	0.0248	0.00248
(±)-9β-hydroxy-HHC	1.5000E-3	9.16E-6	1.4100	0.141	1.5000E-3	0.00056	<LOQ	<LOQ
1(R)-H4-CBD	3.000000E-3	1.47E-5	0.1830	0.0183	1.500000E-3	2.88E-6	<LOQ	<LOQ
1(S)-H4-CBD	3.000000E-3	1.33E-5	<LOQ	<LOQ			902.5028	90.25028
				Total HHC				

Aixia Sun
Aixia Sun Lab Director/Principal Scientist
D.H.Sc., M.Sc., B.Sc., MT (AAB)

Definitions and Abbreviations used in this report: Total Active CBD = CBD + (CBD-A * 0.877), *Total CBDV = CBDV + (CBDVA * 0.87), Total Active THC = THCA-A * 0.877 + Delta 9 THC, Total THC = THC + (THCVA * 0.87), CBG Total = (CBGA * 0.877) + CBG, CBN Total = (CBNA * 0.877) + CBN, Total CBC = CBC + (CBCA * 0.877), Total THC-O-Acetate = Delta 8 THC-O-Acetate + Delta 9 THC-O-Acetate, Total THCP = Delta8-THCP + Delta9-THCP, Other Cannabinoids Total = Total Cannabinoids - All the listed cannabinoids on the summary section, Total Detected Cannabinoids = Delta6a10a-THC + Delta8-THC + Total CBN + CBT + CBE + Delta8-THCV + Total CBG + Total CBD + Total THC + CBL + Total CBC + Total CBDV + Delta10-THC + Total THC-O-Acetate + Total THCP. (mg/ml) = Milligrams per Milliliter, LOQ = Limit of Quantitation, LOD = Limit of Detection, Dilution = Dilution Factor (ppb) = Parts per Billion, (%) = Percent, (cfu/g) = Colony Forming Unit per Gram (cfu/g) = Colony Forming Unit per Gram, LOD = Limit of Detection, (µg/g) = Microgram per Gram (ppm) = Parts per Million, (ppm) = (µg/g), (aw) = Water Activity, (mg/Kg) = Milligram per Kilogram, ACS uses simple acceptance criteria. Passed - Analyte/microbe is not detected or is at the level below the action limit per FL rule 64ER20-39, 5K-4.036, 5K-4.034. Failed - Analyte/microbe is at the level that equal or above the action limit per FL rule 64ER20-39, 5K-4.036, 5K-4.034 Sample not received via laboratory sampling.

This report shall not be reproduced, without written approval, from ACS Laboratory. The results of this report relate only to the material or product analyzed. Test results are confidential unless explicitly waived otherwise. ACS Laboratory is accredited to the ISO/IEC 17025:2017 Standard. The tests and/or calibrations marked with an "*" are not ISO/IEC 17025:2017 accredited test results.





Certificate of Analysis
Compliance Test

Client Information:

Leafy8
368 Wilshire Blvd.
Casselberry, Florida 32707
Order # LEA230809-190001
Order Date: 2023-08-09
Sample # AAET380

Batch # N/A
Batch Date: 2022-10-01
Extracted From: N/A

Test Reg State: Florida

Sampling Date: 2023-08-12
Lab Batch Date: 2023-08-12
Completion Date: 2023-08-19

Initial Gross Weight: 12.498 g

Number of Units: 1
Net Weight per Unit: 1000.000 mg



Product Image

HHCP
HHCP
Tested

✓ **HHC Summary**

Total HHC
938.685mg 93.868%

HHCP
Specimen Weight: 100.070 mg

Tested
SOP13.050 (LCMS)

Dilution Factor: 10000.000

Analyte	LOD (%)	LOQ (%)	Result (mg/g)	(%) Analyte	LOD (%)	LOQ (%)	Result (mg/g)	(%)
(9R)-HHC	1.5000E-3	6.22E-6	632.0000	63.2	1.5000E-3	6.18E-5	0.1250	0.0125
(9S)-HHC	1.5000E-3	1.75E-5	303.0000	30.3	1.5000E-3	5.1E-5	0.0398	0.00398
(±)-9β-hydroxy-HHC	1.5000E-3	9.16E-6	3.5200	0.352	1.5000E-3	0.00056	<LOQ	<LOQ
1(R)-H4-CBD	3.000000E-3	1.47E-5	0.1670	0.0167	1.500000E-3	2.88E-6	<LOQ	<LOQ
1(S)-H4-CBD	3.000000E-3	1.33E-5	<LOQ	<LOQ			938.6848	93.86848
				Total HHC				

Aixia Sun
Aixia Sun Lab Director/Principal Scientist
D.H.Sc., M.Sc., B.Sc., MT (AAB)

Definitions and Abbreviations used in this report: Total Active CBD = CBD + (CBD-A * 0.877), *Total CBDV = CBDV + (CBDVA * 0.87), Total Active THC = THCA-A * 0.877 + Delta 9 THC, Total THC = THCV + (THCVA * 0.87), CBG Total = (CBGA * 0.877) + CBG, CBN Total = (CBNA * 0.877) + CBN, Total CBC = CBC + (CBCA * 0.877), Total THC-O-Acetate = Delta 8 THC-O-Acetate + Delta 9 THC-O-Acetate, Total THCP = Delta8-THCP + Delta9-THCP, Other Cannabinoids Total = Total Cannabinoids - All the listed cannabinoids on the summary section, Total Detected Cannabinoids = Delta6a10a-THC + Delta8-THC + Total CBN + CBT + CBE + Delta8-THCV + Total CBG + Total CBD + Total THCV + CBL + Total THC + Total CBC + Total CBDV + Delta10-THC + Total THC-O-Acetate + Total THCP. (mg/ml) = Milligrams per Milliliter, LOQ = Limit of Quantitation, LOD = Limit of Detection, Dilution = Dilution Factor (ppb) = Parts per Billion, (%) = Percent, (cfu/g) = Colony Forming Unit per Gram (cfu/g) = Colony Forming Unit per Gram, LOD = Limit of Detection, (µg/g) = Microgram per Gram (ppm) = Parts per Million, (ppm) = (µg/g), (aw) = Water Activity, (mg/Kg) = Milligram per Kilogram, ACS uses simple acceptance criteria. Passed - Analyte/microbe is not detected or is at the level below the action limit per FL rule 64ER20-39, 5K-4.036, 5K-4.034. Failed - Analyte/microbe is at the level that equal or above the action limit per FL rule 64ER20-39, 5K-4.036, 5K-4.034 Sample not received via laboratory sampling.

This report shall not be reproduced, without written approval, from ACS Laboratory. The results of this report relate only to the material or product analyzed. Test results are confidential unless explicitly waived otherwise. ACS Laboratory is accredited to the ISO/IEC 17025:2017 Standard. The tests and/or calibrations marked with an "*" are not ISO/IEC 17025:2017 accredited test results.





Certificate of Analysis
Compliance Test

Client Information:

Leafy8 Batch # N/A Test Reg State: Florida
368 Wilshire Blvd. Batch Date: 2022-10-01
Casselberry, Florida 32707 Extracted From: N/A

Order # LEA230809-190001 Sampling Date: 2023-08-12 Initial Gross Weight: 12.455 g Number of Units: 1
Order Date: 2023-08-09 Lab Batch Date: 2023-08-12 Net Weight per Unit: 1000.000 mg
Sample # AAET381 Completion Date: 2023-08-19



HHCP
HHCP
Tested

Product Image

✓ **HHC Summary**

Total HHC 978.277mg 97.828%	Total Active THC 0.0266mg 0.00266%
---------------------------------------	--

HHCP

Specimen Weight: 101.340 mg

Tested
SOP13.050 (LCMS)

Dilution Factor: 10000.000

Analyte	LOD (%)	LOQ (%)	Result (mg/g)	(%) Analyte	LOD (%)	LOQ (%)	Result (mg/g)	(%)	
(9R)-HHC	1.5000E-3	6.22E-6	476.0000	47.6	9(R)-HHCP	1.5000E-3	6.18E-5	0.0584	0.00584
(9S)-HHC	1.5000E-3	1.75E-5	502.0000	50.2	9(S)-HHCP	1.5000E-3	5.1E-5	0.0514	0.00514
(±)-9β-hydroxy-HHC	1.5000E-3	9.16E-6	0.1670	0.0167	Delta-9 THC	1.5000E-3	0.00056	0.0266	0.00266
1(R)-H4-CBD	3.000000E-3	1.47E-5	0.0462	0.00462	H2-CBD	1.500000E-3	2.88E-6	<LOQ	<LOQ
1(S)-H4-CBD	3.000000E-3	1.33E-5	<LOQ	<LOQ	Total HHC			978.2768	97.82768

Aixia Sun
Aixia Sun Lab Director/Principal Scientist
D.H.Sc., M.Sc., B.Sc., MT (AAB)

Definitions and Abbreviations used in this report: Total Active CBD = CBD + (CBD-A * 0.877), *Total CBDV = CBDV + (CBDVA * 0.87), Total Active THC = THCA-A * 0.877 + Delta 9 THC, Total THC = THC + (THCVA * 0.87), CBG Total = (CBGA * 0.877) + CBG, CBN Total = (CBNA * 0.877) + CBN, Total CBC = CBC + (CBCA * 0.877), Total THC-O-Acetate = Delta 8 THC-O-Acetate + Delta 9 THC-O-Acetate, Total THCP = Delta8-THCP + Delta9-THCP, Other Cannabinoids Total = Total Cannabinoids - All the listed cannabinoids on the summary section, Total Detected Cannabinoids = Delta6a10a-THC + Delta8-THC + Total CBN + CBT + CBE + Delta8-THCV + Total CBG + Total CBD + Total THC + CBL + Total THC + Total CBC + Total CBDV + Delta10-THC + Total THC-O-Acetate + Total THCP. (mg/ml) = Milligrams per Milliliter, LOQ = Limit of Quantitation, LOD = Limit of Detection, Dilution = Dilution Factor (ppb) = Parts per Billion, (%) = Percent, (cfu/g) = Colony Forming Unit per Gram (cfu/g) = Colony Forming Unit per Gram, LOD = Limit of Detection, (µg/g) = Microgram per Gram (ppm) = Parts per Million, (ppm) = (µg/g), (aw) = Water Activity, (mg/Kg) = Milligram per Kilogram, ACS uses simple acceptance criteria. Passed - Analyte/microbe is not detected or is at the level below the action limit per FL rule 64ER20-39, 5K-4.036, 5K-4.034. Failed - Analyte/microbe is at the level that equal or above the action limit per FL rule 64ER20-39, 5K-4.036, 5K-4.034 Sample not received via laboratory sampling.

This report shall not be reproduced, without written approval, from ACS Laboratory. The results of this report relate only to the material or product analyzed. Test results are confidential unless explicitly waived otherwise. ACS Laboratory is accredited to the ISO/IEC 17025:2017 Standard. The tests and/or calibrations marked with an "*" are not ISO/IEC 17025:2017 accredited test results.





Certificate of Analysis
Compliance Test

Client Information:

Leafy8
368 Wilshire Blvd.
Casselberry, Florida 32707
Order # LEA230809-150001
Order Date: 2023-08-09
Sample # AAET389

Batch # N/A
Batch Date: 2022-10-01
Extracted From: N/A

Test Reg State: Florida

Sampling Date: 2023-08-12
Lab Batch Date: 2023-08-12
Completion Date: 2023-08-17

Initial Gross Weight: 12.523 g

Number of Units: 1
Net Weight per Unit: 1000.000 mg



Product Image

HHCP
HHCP
Tested

✓ **HHC Summary**

Total HHC
823.0657mg 82.307%

HHCP
Specimen Weight: 102.190 mg

Tested
SOP13.050 (LCMS)

Dilution Factor: 10000.000

Analyte	LOD (%)	LOQ (%)	Result (mg/g)	(%)	Analyte	LOD (%)	LOQ (%)	Result (mg/g)	(%)
(9R)-HHC	1.5000E-3	6.22E-6	392.0000	39.2	9(S)-HHCP	1.5000E-3	5.1E-5	0.0595	0.00595
(9S)-HHC	1.5000E-3	1.75E-5	430.0000	43	Delta-9 THC	1.5000E-3	0.00056	<LOQ	<LOQ
(±)-9β-hydroxy-HHC	1.5000E-3	9.16E-6	0.9480	0.0948	Total HHC			823.0657	82.30657
9(R)-HHCP	1.5000E-3	6.18E-5	0.0582	0.00582					

Aixia Sun
Aixia Sun Lab Director/Principal Scientist
D.H.Sc., M.Sc., B.Sc., MT (AAB)

Definitions and Abbreviations used in this report: Total Active CBD = CBD + (CBD-A * 0.877), *Total CBDV = CBDV + (CBDVA * 0.87), Total Active THC = THCA-A * 0.877 + Delta 9 THC, Total THC = THC + (THCVA * 0.87), CBG Total = (CBGA * 0.877) + CBG, CBN Total = (CBNA * 0.877) + CBN, Total CBC = CBC + (CBCA * 0.877), Total THC-O-Acetate = Delta 8 THC-O-Acetate + Delta 9 THC-O-Acetate, Total THCP = Delta8-THCP + Delta9-THCP, Other Cannabinoids Total = Total Cannabinoids - All the listed cannabinoids on the summary section, Total Detected Cannabinoids = Delta6a10a-THC + Delta8-THC + Total CBN + CBT + CBE + Delta8-THCV + Total CBG + Total CBD + Total THC + CBL + Total THC + Total CBC + Total CBDV + Delta10-THC + Total THC-O-Acetate + Total THCP. (mg/ml) = Milligram per Milliliter, LOQ = Limit of Quantitation, LOD = Limit of Detection, Dilution = Dilution Factor (ppb) = Parts per Billion, (%) = Percent, (cfu/g) = Colony Forming Unit per Gram (cfu/g) = Colony Forming Unit per Gram, , LOD = Limit of Detection, (µg/g) = Microgram per Gram (ppm) = Parts per Million, (ppm) = (µg/g), (aw) = Water Activity, (mg/Kg) = Milligram per Kilogram, ACS uses simple acceptance criteria. Passed - Analyte/microbe is not detected or is at the level below the action limit per FL rule 64ER20-39, 5K-4.036, 5K-4.034. Failed - Analyte/microbe is at the level that equal or above the action limit per FL rule 64ER20-39, 5K-4.036, 5K-4.034 Sample not received via laboratory sampling.

This report shall not be reproduced, without written approval, from ACS Laboratory. The results of this report relate only to the material or product analyzed. Test results are confidential unless explicitly waived otherwise. ACS Laboratory is accredited to the ISO/IEC 17025:2017 Standard. The tests and/or calibrations marked with an "*" are not ISO/IEC 17025:2017 accredited test results.





Certificate of Analysis
Compliance Test

Client Information:

Leafy8
368 Wilshire Blvd.
Casselberry, Florida 32707
Order # LEA230804-080001
Order Date: 2023-08-04
Sample # AAET109

Batch # 007
Batch Date: 2023-08-02
Extracted From: N/A

Test Reg State: Florida

Production Facility: Leafy8
Production Date: 2023-08-02

Order # LEA230804-080001
Order Date: 2023-08-04
Sample # AAET109

Sampling Date: 2023-08-08
Lab Batch Date: 2023-08-08
Completion Date: 2023-08-12

Initial Gross Weight: 12.508 g
Net Weight: 1.077 g

Number of Units: 1
Net Weight per Unit: 1077.000 mg



Product Image

Potency Tested HHC Tested Terpenes Tested

Delta 8/Delta 10 Potency 13 - (LCUV)
Specimen Weight: 102.570 mg

Tested
SOP13.052 (LCUV)

Analyte	LOD (%)	LOQ (%)	Result (mg/g)	Result (%)
Delta-8 THC	2.60E-5	0.015	132.210	13.221
Delta-9 THC	1.30E-5	0.015	1.780	0.178
CBC	1.80E-5	0.015	<LOQ	<LOQ
CBD	5.40E-5	0.015	<LOQ	<LOQ
CBDA	1.00E-5	0.015	<LOQ	<LOQ
CBDV	6.50E-5	0.015	<LOQ	<LOQ
CBG	2.48E-4	0.015	<LOQ	<LOQ
CBGA	8.00E-5	0.015	<LOQ	<LOQ
CBN	1.40E-5	0.015	<LOQ	<LOQ
Delta-10 THC	3.00E-6	0.015	<LOQ	<LOQ
Delta6a10a-THC	8.47E-5	0.015	<LOQ	<LOQ
THCA-A	3.20E-5	0.015	<LOQ	<LOQ
THCV	7.00E-6	0.015	<LOQ	<LOQ
Total Active CBD			<LOQ	<LOQ
Total Active THC			1.780	0.178

Potency Summary

Total Delta 8 13.221% 142.390mg	Total Delta 10 None Detected
Total HHC 63.487% 683.750mg	Total Active THC 0.178% 1.920mg
Total Active CBD None Detected	Total CBG None Detected
Total CBN None Detected	Other Cannabinoids 0%
Total Cannabinoids 76.886% 828.060mg	

Terpenes Summary

Analyte	Result (mg/g)	(%)
Terpinolene	38.44	3.844%
trans-Caryophyllene	7.63	0.763%
beta-Myrcene	6.912	0.691%
Ocimene	4.575	0.457%
(R)-(+)-Limonene	3.546	0.355%
alpha-Phellandrene	3.252	0.325%
alpha-Pinene	1.555	0.156%
beta-Pinene	1.417	0.142%
Borneol	1.245	0.125%
Linalool	1.15	0.115%
alpha-Terpinene	0.842	0.084%
3-Carene	0.763	0.076%
Gamma-Terpinene	0.485	0.048%
alpha-Bisabolol	0.427	0.043%

Total Terpenes: 7.224%

Detailed Terpenes Analysis is on the following page

Aixia Sun Lab Director/Principal Scientist
D.H.Sc., M.Sc., B.Sc., MT (AAB)

Definitions and Abbreviations used in this report: Total Active CBD = CBD + (CBD-A * 0.877), *Total CBDV = CBDV + (CBDVA * 0.87), Total Active THC = THCA-A * 0.877 + Delta 9 THC, Total THC = THC + (THCVA * 0.87), CBG Total = (CBGA * 0.877) + CBG, CBN Total = (CBNA * 0.877) + CBN, Total CBC = CBC + (CBCA * 0.877), Total THC-O-Acetate = Delta 8 THC-O-Acetate + Delta 9 THC-O-Acetate, Total THCP = Delta8-THCP + Delta9-THCP, Other Cannabinoids Total = Total Cannabinoids - All the listed cannabinoids on the summary section, Total Detected Cannabinoids = Delta6a10a-THC + Delta8-THC + Total CBN + CBT + CBE + Delta8-THCV + Total CBG + Total CBD + Total THC + CBL + Total THC + Total CBC + Total CBDV + Delta10-THC + Total THC-O-Acetate + Total THCP. (mg/ml) = Milligrams per Milliliter, LOQ = Limit of Quantitation, LOD = Limit of Detection, Dilution = Dilution Factor (ppb) = Parts per Billion, (%) = Percent, (cfu/g) = Colony Forming Unit per Gram (cfu/g) = Colony Forming Unit per Gram, (µg/g) = Microgram per Gram (ppm) = Parts per Million, (ppm) = (µg/g), (aw) = Water Activity, (mg/Kg) = Milligram per Kilogram, ACS uses simple acceptance criteria. Passed - Analyte/microbe is not detected or is at the level below the action limit per FL rule 64ER20-39, 5K-4.036, 5K-4.034. Failed - Analyte/microbe is at the level that equal or above the action limit per FL rule 64ER20-39, 5K-4.036, 5K-4.034 Sample not received via laboratory sampling.

This report shall not be reproduced, without written approval, from ACS Laboratory. The results of this report relate only to the material or product analyzed. Test results are confidential unless explicitly waived otherwise. ACS Laboratory is accredited to the ISO/IEC 17025:2017 Standard. The tests and/or calibrations marked with an "*" are not ISO/IEC 17025:2017 accredited test results.





Certificate of Analysis
Compliance Test

Client Information:

Leafy8
368 Wilshire Blvd.
Casselberry, Florida 32707

Batch # 007
Batch Date: 2023-08-02
Extracted From: N/A

Test Reg State: Florida

Production Facility: Leafy8
Production Date: 2023-08-02

Order # LEA230804-080001
Order Date: 2023-08-04
Sample # AAET109

Sampling Date: 2023-08-08
Lab Batch Date: 2023-08-08
Completion Date: 2023-08-12

Initial Gross Weight: 12.508 g
Net Weight: 1.077 g

Number of Units: 1
Net Weight per Unit: 1077.000 mg

Terpenes
Specimen Weight: 106.300 mg

Tested
SOP13.045 (GC/GCMS)

Dilution Factor: 20.000

Analyte	LOQ (%)	Result (mg/g)	(%)	Analyte	LOQ (%)	Result (mg/g)	(%)
Terpinolene	0.002	38.440	3.844	Caryophyllene oxide	0.002	<LOQ	<LOQ
trans-Caryophyllene	0.002	7.630	0.763	cis-Nerolidol	0.002	<LOQ	<LOQ
beta-Myrcene	0.002	6.912	0.691	Eucalyptol	0.002	<LOQ	<LOQ
Ocimene	0.00033	4.575	0.457	Farnesene	0.002	<LOQ	<LOQ
(R)-(+)-Limonene	0.002	3.546	0.355	Fenchone	0.002	<LOQ	<LOQ
alpha-Phellandrene	0.002	3.252	0.325	Fenchyl Alcohol	0.002	<LOQ	<LOQ
alpha-Pinene	0.002	1.555	0.156	Geraniol	0.002	<LOQ	<LOQ
beta-Pinene	0.002	1.417	0.142	Geranyl acetate	0.002	<LOQ	<LOQ
Borneol	0.004	1.245	0.125	Guaiol	0.002	<LOQ	<LOQ
Linalool	0.002	1.150	0.115	Hexahydrothymol	0.002	<LOQ	<LOQ
alpha-Terpinene	0.002	0.842	0.084	Isoborneol	0.002	<LOQ	<LOQ
3-Carene	0.002	0.763	0.076	Isopulegol	0.002	<LOQ	<LOQ
Gamma-Terpinene	0.002	0.485	0.048	Nerol	0.002	<LOQ	<LOQ
alpha-Bisabolol	0.002	0.427	0.043	Pulegone	0.002	<LOQ	<LOQ
(+)-Cedrol	0.002	<LOQ	<LOQ	Sabinene	0.002	<LOQ	<LOQ
alpha-Cedrene	0.002	<LOQ	<LOQ	Sabinene Hydrate	0.002	<LOQ	<LOQ
alpha-Humulene	0.002	<LOQ	<LOQ	Total Terpeneol	0.00126	<LOQ	<LOQ
Camphene	0.002	<LOQ	<LOQ	trans-Nerolidol	0.002	<LOQ	<LOQ
Camphors	0.006	<LOQ	<LOQ	Valencene	0.002	<LOQ	<LOQ

HHCP
Specimen Weight: 102.570 mg

Tested
SOP13.050 (LCMS)

Dilution Factor: 10000.000

Analyte	LOD (%)	LOQ (%)	Result (mg/g)	(%)	Analyte	LOD (%)	LOQ (%)	Result (mg/g)	(%)
(9R)-HHC	1.5000E-3	6.22E-6	397.0000	39.7	9(S)-HHCP	1.5000E-3	5.1E-5	0.0310	0.0031
(9S)-HHC	1.5000E-3	1.75E-5	234.0000	23.4	Delta-9 THC	1.5000E-3	0.00056	1.7800	0.178
(±)-9β-hydroxy-HHC	1.5000E-3	9.16E-6	3.7500	0.375	Total HHC			634.8651	63.48651
9(R)-HHCP	1.5000E-3	6.18E-5	0.0841	0.00841					

Aixia Sun
Aixia Sun Lab Director/Principal Scientist
D.H.Sc., M.Sc., B.Sc., MT (AAB)

Definitions are found on page 1

This report shall not be reproduced, without written approval, from ACS Laboratory. The results of this report relate only to the material or product analyzed. Test results are confidential unless explicitly waived otherwise. ACS Laboratory is accredited to the ISO/IEC 17025:2017 Standard. The tests and/or calibrations marked with an "*" are not ISO/IEC 17025:2017 accredited test results.





CERTIFICATE OF ANALYSIS

Not for Regulatory Compliance

Date: Apr 26, 2023

Leafy8

pg 1 of 4

60 mg THC Fruity Cereal

Edible Solid



SAMPLE INFORMATION

Sample ID: CTND-230420-003
Sample Name: 60 mg THC Fruity Cereal
Matrix: Edible Solid
Sample Size: 1 Units
Cultivar(s): N/A
Date Collected: Apr 20, 2023
Date Received: Apr 20, 2023
Received By: Matt Barnes

Cannabinoids

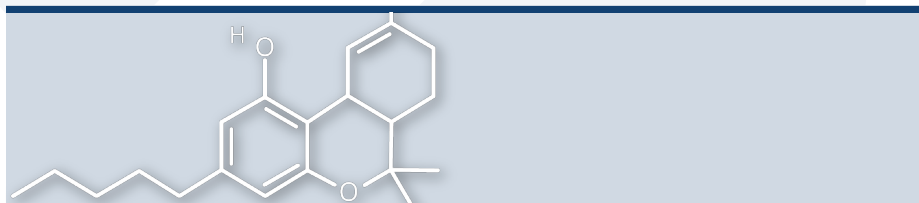
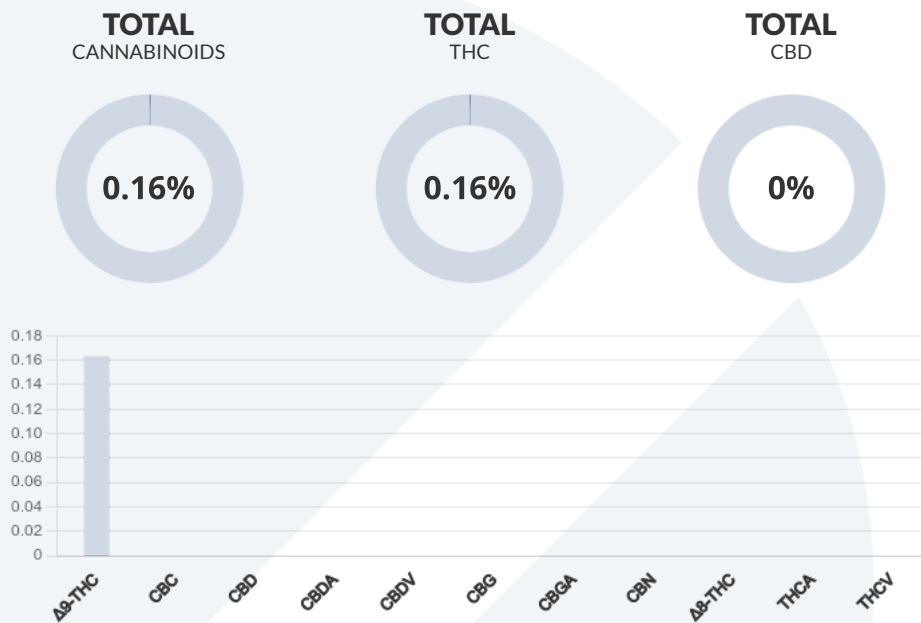

Cannabinoids	Foreign Matter	Heavy Metals	Microbials	Moisture Content	Mycotoxins
TESTED	NOT TESTED	NOT TESTED	NOT TESTED	NOT TESTED	NOT TESTED
Pesticides	Residual Solvents	Terpenes	Total Contaminant Load	Water Activity	
NOT TESTED	NOT TESTED	NOT TESTED	NOT TESTED	NOT TESTED	



Certified Testing and Data
 805 W. Central Blvd
 Orlando, FL 32805
 ph: (321) 750-6205
 email: info@certifiedtnd.com
 certifiedtnd.com
 License: CMTL-2023-00011



Luis Jimenez
 Laboratory Director
 Apr 26, 2023



Lovell Metzgar
 Quality Manager
 Apr 26, 2023



60 mg THC Fruity Cereal

Not for Regulatory Compliance

Date: Apr 26, 2023

Sample ID: CTND-230420-003

pg 2 of 4

Cannabinoids

Testing Method: CTND-FL-SOP-P-001, CTND-FL-SOP-P-002: Cannabinoids by HPLC-PDA

TESTED

Analyte	Dilution	LOD	LOQ	Results	Results	Results
	1:n	mg/g	mg/g	%	mg/g	mg/pkg
CBC	20	0.0364	0.0911	ND	ND	
CBD	20	0.0364	0.0911	ND	ND	
CBDA	20	0.0364	0.0911	ND	ND	
CBDV	20	0.0364	0.0911	ND	ND	
CBG	20	0.0364	0.0911	ND	ND	
CBGA	20	0.0364	0.0911	ND	ND	
CBN	20	0.0364	0.0911	ND	ND	
Δ ⁸ -THC	20	0.0364	0.0911	ND	ND	
Δ ⁹ -THC	20	0.0364	0.0911	0.163	1.63	
THCA	20	0.0364	0.0911	ND	ND	
THCV	20	0.0364	0.0911	ND	ND	
Total THC				0.163	1.63	
Total CBD				ND	ND	

Prepared By: 17, 6 Analyzed By: 14 Reviewed By: 6
 Prep Date: Apr 24, 2023 Analysis Date: Apr 26, 2023 Review Date: Apr 26, 2023
 18:26:00 UTC, Apr 26, 2023 14:30:00 UTC 15:00:00 UTC
 13:17:00 UTC
 Prep Weight: 1.0982 Grams Lab Batch #: P230058

Foreign Matter

Testing Method: Foreign Matter

NOT TESTED

Analyte	Limit	Results
Feces		NT
Filth		NT

Prepared By: N/A Analyzed By: N/A Reviewed By: N/A
 Prep Date: N/A Analysis Date: N/A Review Date: N/A
 Prep Weight: N/A Lab Batch #: N/A

Mycotoxins

Testing Method: Mycotoxins

NOT TESTED

Analyte	Dilution	LOD	LOQ	Limit	Results
	1:n			ppb	
Aflatoxin B1					NT
Aflatoxin B2					NT
Aflatoxin G1					NT
Aflatoxin G2					NT
Ochratoxin A					NT
Aflatoxins					NT

Prepared By: N/A Analyzed By: N/A Reviewed By: N/A
 Prep Date: N/A Analysis Date: N/A Review Date: N/A
 Prep Weight: N/A Lab Batch #: N/A

Terpenes

Testing Method: Terpenes

NOT TESTED

Analyte	Dilution	LOD	LOQ	Results	Results
	1:n			%	
(-)-Caryophyllene oxide					NT
(-)-Guaiaol					NT
(-)-Isopulegol					NT
(-)-α-Bisabolol					NT
1,8-Cineole					NT
Camphene					NT
Δ ³ -Carene					NT
Geraniol					NT
Linalool					NT
Terpinolene					NT
α-Humulene					NT
α-Pinene					NT
α-Terpinene					NT
β-Caryophyllene					NT
β-Myrcene					NT
β-Pinene					NT
cis-Nerolidol					NT
cis-β-Ocimene					NT
d-Limonene					NT
γ-Terpinene					NT
p-Cymene					NT
trans-Nerolidol					NT
trans-β-Ocimene					NT
Total Terpenes					ND ND

Prepared By: N/A Analyzed By: N/A Reviewed By: N/A
 Prep Date: N/A Analysis Date: N/A Review Date: N/A
 Prep Weight: N/A Lab Batch #: N/A

Moisture Content

Testing Method: Moisture Content

NOT TESTED

Analyte	Limit	Results
Moisture		NT

Prepared By: N/A Analyzed By: N/A Reviewed By: N/A
 Prep Date: N/A Analysis Date: N/A Review Date: N/A
 Prep Weight: N/A Lab Batch #: N/A

Water Activity

Testing Method: Water Activity

NOT TESTED

Analyte	Limit	Results
Water Activity		NT

Prepared By: N/A Analyzed By: N/A Reviewed By: N/A
 Prep Date: N/A Analysis Date: N/A Review Date: N/A
 Prep Weight: N/A Lab Batch #: N/A



Certified Testing and Data
 805 W. Central Blvd
 Orlando, FL 32805
 ph: (321) 750-6205
 email: info@certifiedtnd.com
 certifiedtnd.com
 License: CMTL-2023-00011



Luis Jimenez
 Laboratory Director
 Apr 26, 2023



Lovell Metzgar
 Quality Manager
 Apr 26, 2023

Definitions and Equations: Total THC = THCa*0.877 + d9-THC, Total CBD = CBDa*0.877 + CBD, LOQ = Limit of Quantification, LOD = Limit of Detection, NT = Not Tested, ND = Not Detected. This report, and all results within, relates only to the product submitted and tested, and may not be reproduced without written approval from Certified Testing and Data (CTND). CTND has been accredited by an unbiased thirdparty agency to ISO 17025 standards.



60 mg THC Fruity Cereal

Not for Regulatory Compliance

Date: Apr 26, 2023

Sample ID: CTND-230420-003

pg 3 of 4

Pesticides

Testing Method: Pesticides

NOT TESTED

Analyte	Dilution	LOD	LOQ	Limit	Results	Analyte	Dilution	LOD	LOQ	Limit	Results
	1:n			ppb			1:n			ppb	
Abamectin					NT	Imidacloprid					NT
Acephate					NT	Kresoxim-methyl					NT
Acequinocyl					NT	Malathion					NT
Acetamiprid					NT	Metalaxyl					NT
Aldicarb					NT	Methiocarb					NT
Azoxystrobin					NT	Methomyl					NT
Bifenazate					NT	Methyl parathion					NT
Bifenthrin					NT	Mevinphos					NT
Boscalid					NT	Myclobutanil					NT
Captan					NT	Naled					NT
Carbaryl					NT	Oxamyl					NT
Carbofuran					NT	Paclobotrazol					NT
Chlorantraniliprole					NT	Pentachloronitrobenzene					NT
Chlordane					NT	Permethrin cis					NT
Chlorfenapyr					NT	Permethrin trans					NT
Chlormequat chloride					NT	Phosmet					NT
Chlorpyrifos					NT	Piperonylbutoxide					NT
Clofentezine					NT	Prallethrin					NT
Coumaphos					NT	Propiconazole					NT
Cyfluthrin					NT	Propoxur					NT
Cypermethrin					NT	Pyrethrins Cinerin I					NT
Daminozide					NT	Pyrethrins Cinerin II					NT
Diazinon					NT	Pyrethrins Jasmolin I					NT
Dichlorvos					NT	Pyrethrins Jasmolin II					NT
Dimethoate					NT	Pyrethrins Pyrethrin I					NT
Dimethomorph					NT	Pyrethrins Pyrethrin II					NT
Ethoprophos					NT	Pyridaben					NT
Etofenprox					NT	Spinetoram					NT
Etoxazole					NT	Spinosad A					NT
Fenhexamid					NT	Spinosad D					NT
Fenoxycarb					NT	Spiromesifen					NT
Fenpyroximate					NT	Spirotetramat					NT
Fipronil					NT	Spiroxamine					NT
Flonicamid					NT	Tebuconazole					NT
Fludioxonil					NT	Thiacloprid					NT
Hexythiazox					NT	Thiamethoxam					NT
Imazalil					NT	Trifloxystrobin					NT

Prepared By: N/A
Prep Date: N/A
Prep Weight: N/A

Analyzed By: N/A
Analysis Date: N/A
Lab Batch #: N/A

Reviewed By: N/A
Review Date: N/A

Heavy Metals

Testing Method: Heavy Metals

NOT TESTED

Analyte	Dilution	LOD	LOQ	Limit	Results	Analyte	Dilution	LOD	LOQ	Limit	Results
	1:n			ppb			1:n			ppb	
Arsenic					NT	Lead					NT
Cadmium					NT	Mercury					NT

Prepared By: N/A
Prep Date: N/A
Prep Weight: N/A

Analyzed By: N/A
Analysis Date: N/A
Lab Batch #: N/A

Reviewed By: N/A
Review Date: N/A

Total Contaminant Load: NT ppm | Action Limit: 30 ppm

NOT TESTED



Certified Testing and Data
805 W. Central Blvd
Orlando, FL 32805
ph: (321) 750-6205
email: info@certifiedtnd.com
certifiedtnd.com
License: CMTL-2023-00011



Luis Jimenez
Laboratory Director
Apr 26, 2023

Lovelie Metzgar
Quality Manager
Apr 26, 2023

Definitions and Equations: Total THC = THCa*0.877 + d9-THC, Total CBD = CBDa*0.877 + CBD, LOQ = Limit of Quantification, LOD = Limit of Detection, NT = Not Tested, ND = Not Detected. This report, and all results within, relates only to the product submitted and tested, and may not be reproduced without written approval from Certified Testing and Data (CTND). CTND has been accredited by an unbiased thirdparty agency to ISO 17025 standards.



60 mg THC Fruity Cereal

Not for Regulatory Compliance

Date: Apr 26, 2023

Sample ID: CTND-230420-003

pg 4 of 4

Microbials

NOT TESTED

Analyte	Limit	Results	Testing & Prep Method:			
			Microbials			
Aspergillus flavus		NT	Prepared By:	Prep Date:	Reviewed By:	Review Date:
Aspergillus fumigatus		NT	N/A	N/A	N/A	N/A
Aspergillus niger		NT	Analyzed By:	Analysis Date:	Lab Batch #:	
Aspergillus spp.		NT	N/A	N/A	N/A	
Aspergillus terreus		NT				
Cannabis cryptic virus		NT				
Hop latent viroid		NT				
Lettuce chlorosis virus		NT				
Salmonella spp.		NT				
Shiga toxin-producing E. coli		NT				
Yeast & Mold		NT				

Residual Solvents

Testing Method: Residual Solvents

NOT TESTED

Analyte	Dilution	LOD	LOQ	Limit	Results	Analyte	Dilution	LOD	LOQ	Limit	Results
	1:n			ppm			1:n			ppm	
1,1-Dichloroethene					NT	Hexane					NT
1,2-Dichloroethane					NT	Isopropyl alcohol					NT
Acetone					NT	Methanol					NT
Acetonitrile					NT	Methylene chloride					NT
Benzene					NT	Pentane					NT
Butane					NT	Propane					NT
Chloroform					NT	Toluene					NT
Ethanol					NT	Total xylenes					NT
Ethyl acetate					NT	Trichloroethylene					NT
Ethyl ether					NT	o-Xylene					NT
Ethylene oxide					NT	p- and m-Xylene					NT
Heptane					NT						
Prepared By: N/A						Reviewed By: N/A					
Prep Date: N/A						Review Date: N/A					
Prep Weight: N/A											
Analyzed By: N/A											
Analysis Date: N/A											
Lab Batch#: N/A											

Not for Regulatory Compliance



Certified Testing and Data
 805 W. Central Blvd
 Orlando, FL 32805
 ph: (321) 750-6205
 email: info@certifiedtnd.com
 certifiedtnd.com
 License: CMTL-2023-00011



Luis Jimenez
 Laboratory Director
 Apr 26, 2023



Lovell Metzgar
 Quality Manager
 Apr 26, 2023



CERTIFICATE OF ANALYSIS

Not for Regulatory Compliance

Date: Apr 26, 2023

Leafy8

20mg D9/3mg THC Complex Chocolate Nuggets

Edible Solid



SAMPLE INFORMATION

Sample ID: CTND-230420-004
Sample Name: 20mg D9/3mg THC Complex Chocolate Nuggets
Matrix: Edible Solid
Sample Size: 1 Units
Cultivar(s): N/A
Date Collected: Apr 20, 2023
Date Received: Apr 20, 2023
Received By: Matt Barnes

Cannabinoids

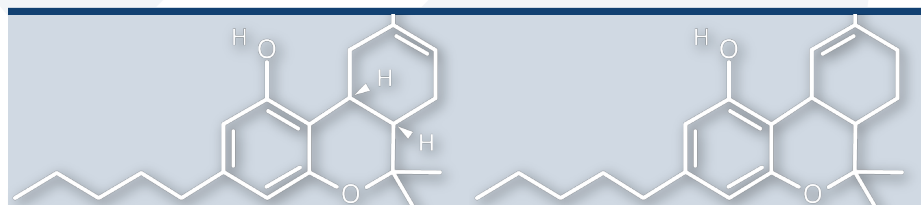
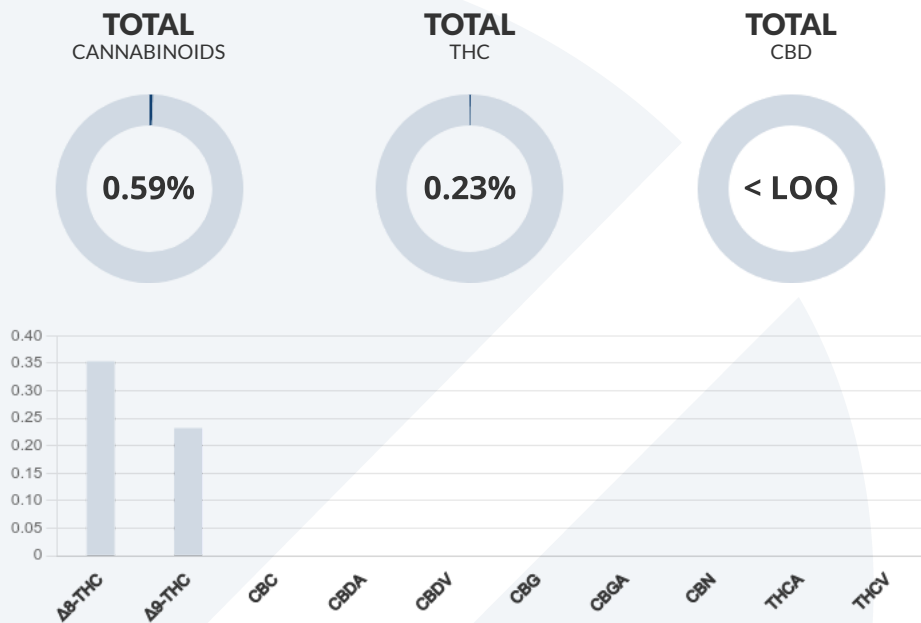

Cannabinoids	Foreign Matter	Heavy Metals	Microbials	Moisture Content	Mycotoxins
TESTED	NOT TESTED	NOT TESTED	NOT TESTED	NOT TESTED	NOT TESTED
Pesticides	Residual Solvents	Terpenes	Total Contaminant Load	Water Activity	
NOT TESTED	NOT TESTED	NOT TESTED	NOT TESTED	NOT TESTED	



Certified Testing and Data
 805 W. Central Blvd
 Orlando, FL 32805
 ph: (321) 750-6205
 email: info@certifiedtnd.com
 certifiedtnd.com
 License: CMTL-2023-00011



Luis Jimenez
 Laboratory Director
 Apr 26, 2023

Lovell Metzgar
 Quality Manager
 Apr 26, 2023



20mg D9/3mg THC Complex Chocolate Nuggets

Not for Regulatory Compliance

Date: Apr 26, 2023
Sample ID: CTND-230420-004
pg 2 of 4

Cannabinoids

Testing Method: CTND-FL-SOP-P-001, CTND-FL-SOP-P-002: Cannabinoids by HPLC-PDA

TESTED

Analyte	Dilution	LOD	LOQ	Results	Results	Results
	1:n	mg/g	mg/g	%	mg/g	mg/pkg
CBC	20	0.0384	0.0959	ND	ND	
CBD	20	0.0384	0.0959	< LOQ	< LOQ	
CBDA	20	0.0384	0.0959	ND	ND	
CBDV	20	0.0384	0.0959	ND	ND	
CBG	20	0.0384	0.0959	ND	ND	
CBGA	20	0.0384	0.0959	ND	ND	
CBN	20	0.0384	0.0959	ND	ND	
Δ ⁸ -THC	20	0.0384	0.0959	0.353	3.53	
Δ ⁹ -THC	20	0.0384	0.0959	0.232	2.32	
THCA	20	0.0384	0.0959	ND	ND	
THCV	20	0.0384	0.0959	ND	ND	
Total THC				0.232	2.32	
Total CBD				< LOQ	< LOQ	

Prepared By: 17, 6
Prep Date: Apr 24, 2023
18:28:00 UTC, Apr 26, 2023
13:17:00 UTC
Prep Weight: 1.0427 Grams

Analyzed By: 14
Analysis Date: Apr 26, 2023
14:30:00 UTC

Reviewed By: 6
Review Date: Apr 26, 2023
15:00:00 UTC

Lab Batch #: P230058

Foreign Matter

Testing Method: Foreign Matter

NOT TESTED

Analyte	Limit	Results
Feces		NT
Filth		NT

Prepared By: N/A
Prep Date: N/A
Prep Weight: N/A

Analyzed By: N/A
Analysis Date: N/A
Lab Batch #: N/A

Reviewed By: N/A
Review Date: N/A

Mycotoxins

Testing Method: Mycotoxins

NOT TESTED

Analyte	Dilution	LOD	LOQ	Limit	Results
	1:n			ppb	
Aflatoxin B1					NT
Aflatoxin B2					NT
Aflatoxin G1					NT
Aflatoxin G2					NT
Ochratoxin A					NT
Aflatoxins					NT

Prepared By: N/A
Prep Date: N/A
Prep Weight: N/A

Analyzed By: N/A
Analysis Date: N/A
Lab Batch #: N/A

Reviewed By: N/A
Review Date: N/A

Terpenes

Testing Method: Terpenes

NOT TESTED

Analyte	Dilution	LOD	LOQ	Results	Results
	1:n			%	
(-)-Caryophyllene oxide					NT
(-)-Guaiaol					NT
(-)-Isopulegol					NT
(-)-α-Bisabolol					NT
1,8-Cineole					NT
Camphene					NT
Δ³-Carene					NT
Geraniol					NT
Linalool					NT
Terpinolene					NT
α-Humulene					NT
α-Pinene					NT
α-Terpinene					NT
β-Caryophyllene					NT
β-Myrcene					NT
β-Pinene					NT
cis-Nerolidol					NT
cis-β-Ocimene					NT
d-Limonene					NT
γ-Terpinene					NT
p-Cymene					NT
trans-Nerolidol					NT
trans-β-Ocimene					NT
Total Terpenes					ND ND

Prepared By: N/A
Prep Date: N/A
Prep Weight: N/A

Analyzed By: N/A
Analysis Date: N/A
Lab Batch #: N/A

Reviewed By: N/A
Review Date: N/A

Moisture Content

Testing Method: Moisture Content

NOT TESTED

Analyte	Limit	Results
Moisture		NT

Prepared By: N/A
Prep Date: N/A
Prep Weight: N/A

Analyzed By: N/A
Analysis Date: N/A
Lab Batch #: N/A

Reviewed By: N/A
Review Date: N/A

Water Activity

Testing Method: Water Activity

NOT TESTED

Analyte	Limit	Results
Water Activity		NT

Prepared By: N/A
Prep Date: N/A
Prep Weight: N/A

Analyzed By: N/A
Analysis Date: N/A
Lab Batch #: N/A

Reviewed By: N/A
Review Date: N/A



Certified Testing and Data
805 W. Central Blvd
Orlando, FL 32805
ph: (321) 750-6205
email: info@certifiedtnd.com
certifiedtnd.com
License: CMTL-2023-00011



Luis Jimenez
Laboratory Director
Apr 26, 2023

Lovell Metzgar
Quality Manager
Apr 26, 2023

Definitions and Equations: Total THC = THCa*0.877 + d9-THC, Total CBD = CBDa*0.877 + CBD, LOQ = Limit of Quantification, LOD = Limit of Detection, NT = Not Tested, ND = Not Detected. This report, and all results within, relates only to the product submitted and tested, and may not be reproduced without written approval from Certified Testing and Data (CTND). CTND has been accredited by an unbiased thirdparty agency to ISO 17025 standards.



20mg D9/3mg THC Complex Chocolate Nuggets

Not for Regulatory Compliance

Date: Apr 26, 2023
Sample ID: CTND-230420-004
pg 3 of 4

Pesticides

Testing Method: Pesticides

NOT TESTED

Analyte	Dilution	LOD	LOQ	Limit	Results
	1:n			ppb	
Abamectin					NT
Acephate					NT
Acequinocyl					NT
Acetamiprid					NT
Aldicarb					NT
Azoxystrobin					NT
Bifenazate					NT
Bifenthrin					NT
Boscalid					NT
Captan					NT
Carbaryl					NT
Carbofuran					NT
Chlorantranil-iprole					NT
Chlordane					NT
Chlorfenapyr					NT
Chloromequat chloride					NT
Chlorpyrifos					NT
Clofentezine					NT
Coumaphos					NT
Cyfluthrin					NT
Cypermethrin					NT
Daminozide					NT
Diazinon					NT
Dichlorvos					NT
Dimethoate					NT
Dimethomorph					NT
Ethoprophos					NT
Etofenprox					NT
Etoxazole					NT
Fenhexamid					NT
Fenoxycarb					NT
Fenpyroximate					NT
Fipronil					NT
Flonicamid					NT
Fludioxonil					NT
Hexythiazox					NT
Imazalil					NT

Analyte	Dilution	LOD	LOQ	Limit	Results
	1:n			ppb	
Imidacloprid					NT
Kresoxim-methyl					NT
Malathion					NT
Metalaxyl					NT
Methiocarb					NT
Methomyl					NT
Methyl parathion					NT
Mevinphos					NT
Myclobutanil					NT
Naled					NT
Oxamyl					NT
Paclobutrazol					NT
Pentachloronitrobenzene					NT
Permethrin cis					NT
Permethrin trans					NT
Phosmet					NT
Piperonylbutoxide					NT
Prallethrin					NT
Propiconazole					NT
Propoxur					NT
Pyrethrins Cinerin I					NT
Pyrethrins Cinerin II					NT
Pyrethrins Jasmolin I					NT
Pyrethrins Jasmolin II					NT
Pyrethrins Pyrethrin I					NT
Pyrethrins Pyrethrin II					NT
Pyridaben					NT
Spinetoram					NT
Spinosad A					NT
Spinosad D					NT
Spiromesifen					NT
Spirotetramat					NT
Spiroxamine					NT
Tebuconazole					NT
Thiacloprid					NT
Thiamethoxam					NT
Trifloxystrobin					NT

Prepared By: N/A
Prep Date: N/A
Prep Weight: N/A

Analyzed By: N/A
Analysis Date: N/A
Lab Batch #: N/A

Reviewed By: N/A
Review Date: N/A

Heavy Metals

Testing Method: Heavy Metals

NOT TESTED

Analyte	Dilution	LOD	LOQ	Limit	Results
	1:n			ppb	
Arsenic					NT
Cadmium					NT

Analyte	Dilution	LOD	LOQ	Limit	Results
	1:n			ppb	
Lead					NT
Mercury					NT

Prepared By: N/A
Prep Date: N/A
Prep Weight: N/A

Analyzed By: N/A
Analysis Date: N/A
Lab Batch #: N/A

Reviewed By: N/A
Review Date: N/A

Total Contaminant Load: NT ppm | Action Limit: 30 ppm

NOT TESTED



Certified Testing and Data
805 W. Central Blvd
Orlando, FL 32805
ph: (321) 750-6205
email: info@certifiedtnd.com
certifiedtnd.com
License: CMTL-2023-00011



Luis Jimenez
Laboratory Director
Apr 26, 2023



Lovell Metzgar
Quality Manager
Apr 26, 2023

Definitions and Equations: Total THC = THCa*0.877 + d9-THC, Total CBD = CBDa*0.877 + CBD, LOQ = Limit of Quantification, LOD = Limit of Detection, NT = Not Tested, ND = Not Detected. This report, and all results within, relates only to the product submitted and tested, and may not be reproduced without written approval from Certified Testing and Data (CTND). CTND has been accredited by an unbiased thirdparty agency to ISO 17025 standards.



20mg D9/3mg THC Complex Chocolate Nuggets

Not for Regulatory Compliance

Date: Apr 26, 2023

Sample ID: CTND-230420-004

pg 4 of 4

Microbials

NOT TESTED

Analyte	Limit	Results	Testing & Prep Method:			
			Microbials			
Aspergillus flavus		NT	Prepared By:	Prep Date:	Reviewed By:	Review Date:
Aspergillus fumigatus		NT	N/A	N/A	N/A	N/A
Aspergillus niger		NT	Analyzed By:	Analysis Date:	Lab Batch #:	
Aspergillus spp.		NT	N/A	N/A	N/A	
Aspergillus terreus		NT				
Cannabis cryptic virus		NT				
Hop latent viroid		NT				
Lettuce chlorosis virus		NT				
Salmonella spp.		NT				
Shiga toxin-producing E. coli		NT				
Yeast & Mold		NT				

Residual Solvents

Testing Method: Residual Solvents

NOT TESTED

Analyte	Dilution	LOD	LOQ	Limit	Results	Analyte	Dilution	LOD	LOQ	Limit	Results
	1:n			ppm			1:n			ppm	
1,1-Dichloroethene					NT	Hexane					NT
1,2-Dichloroethane					NT	Isopropyl alcohol					NT
Acetone					NT	Methanol					NT
Acetonitrile					NT	Methylene chloride					NT
Benzene					NT	Pentane					NT
Butane					NT	Propane					NT
Chloroform					NT	Toluene					NT
Ethanol					NT	Total xylenes					NT
Ethyl acetate					NT	Trichloroethylene					NT
Ethyl ether					NT	o-Xylene					NT
Ethylene oxide					NT	p- and m-Xylene					NT
Heptane					NT						
Prepared By: N/A						Reviewed By: N/A					
Prep Date: N/A						Review Date: N/A					
Prep Weight: N/A											

Not for Regulatory Compliance



Certified Testing and Data
 805 W. Central Blvd
 Orlando, FL 32805
 ph: (321) 750-6205
 email: info@certifiedtnd.com
 certifiedtnd.com
 License: CMTL-2023-00011



 Luis Jimenez
 Laboratory Director
 Apr 26, 2023

 Lovell Metzgar
 Quality Manager
 Apr 26, 2023

Definitions and Equations: Total THC = THCa*0.877 + d9-THC, Total CBD = CBDa*0.877 + CBD, LOQ = Limit of Quantification, LOD = Limit of Detection, NT = Not Tested, ND = Not Detected. This report, and all results within, relates only to the product submitted and tested, and may not be reproduced without written approval from Certified Testing and Data (CTND). CTND has been accredited by an unbiased thirdparty agency to ISO 17025 standards.



CERTIFICATE OF ANALYSIS

Not for Regulatory Compliance

Date: Apr 26, 2023

Leafy8

pg 1 of 4

60mg THC Chocolate Cereal

Edible Solid



SAMPLE INFORMATION

Sample ID: CTND-230420-002

Sample Name: 60mg THC Chocolate Cereal

Matrix: Edible Solid

Sample Size: 1 Units

Cultivar(s): N/A

Date Collected: Apr 20, 2023

Date Received: Apr 20, 2023

Received By: Matt Barnes

Cannabinoids

TOTAL CANNABINOIDS

0.09%

TOTAL THC

0.09%

TOTAL CBD

0%

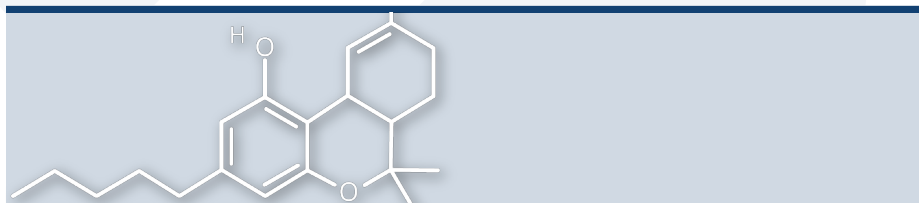

Cannabinoids	Foreign Matter	Heavy Metals	Microbials	Moisture Content	Mycotoxins
TESTED	NOT TESTED	NOT TESTED	NOT TESTED	NOT TESTED	NOT TESTED
Pesticides	Residual Solvents	Terpenes	Total Contaminant Load	Water Activity	
NOT TESTED	NOT TESTED	NOT TESTED	NOT TESTED	NOT TESTED	



Certified Testing and Data
 805 W. Central Blvd
 Orlando, FL 32805
 ph: (321) 750-6205
 email: info@certifiedtnd.com
 certifiedtnd.com
 License: CMTL-2023-00011



Luis Jimenez
 Laboratory Director
 Apr 26, 2023

Lovell Metzgar
 Quality Manager
 Apr 26, 2023



60mg THC Chocolate Cereal

Not for Regulatory Compliance

Date: Apr 26, 2023

Sample ID: CTND-230420-002

pg 2 of 4

Cannabinoids

Testing Method: CTND-FL-SOP-P-001, CTND-FL-SOP-P-002: Cannabinoids by HPLC-PDA

TESTED

Analyte	Dilution	LOD	LOQ	Results	Results	Results
	1:n	mg/g	mg/g	%	mg/g	mg/pkg
CBC	20	0.0401	0.100	ND	ND	
CBD	20	0.0401	0.100	ND	ND	
CBDA	20	0.0401	0.100	ND	ND	
CBDV	20	0.0401	0.100	ND	ND	
CBG	20	0.0401	0.100	ND	ND	
CBGA	20	0.0401	0.100	ND	ND	
CBN	20	0.0401	0.100	ND	ND	
Δ ⁸ -THC	20	0.0401	0.100	ND	ND	
Δ ⁹ -THC	20	0.0401	0.100	0.0863	0.863	
THCA	20	0.0401	0.100	ND	ND	
THCV	20	0.0401	0.100	ND	ND	
Total THC				0.0863	0.863	
Total CBD				ND	ND	

Prepared By: 17, 6
Prep Date: Apr 24, 2023
18:23:00 UTC, Apr 26, 2023
13:17:00 UTC
Prep Weight: 0.9973 Grams

Analyzed By: 14
Analysis Date: Apr 26, 2023
14:30:00 UTC
Lab Batch #: P230058

Reviewed By: 6
Review Date: Apr 26, 2023
15:00:00 UTC

Foreign Matter

Testing Method: Foreign Matter

NOT TESTED

Analyte	Limit	Results
Feces		NT
Filth		NT

Prepared By: N/A
Prep Date: N/A
Prep Weight: N/A

Analyzed By: N/A
Analysis Date: N/A
Lab Batch #: N/A

Reviewed By: N/A
Review Date: N/A

Mycotoxins

Testing Method: Mycotoxins

NOT TESTED

Analyte	Dilution	LOD	LOQ	Limit	Results
	1:n			ppb	
Aflatoxin B1					NT
Aflatoxin B2					NT
Aflatoxin G1					NT
Aflatoxin G2					NT
Ochratoxin A					NT
Aflatoxins					NT

Prepared By: N/A
Prep Date: N/A
Prep Weight: N/A

Analyzed By: N/A
Analysis Date: N/A
Lab Batch #: N/A

Reviewed By: N/A
Review Date: N/A

Terpenes

Testing Method: Terpenes

NOT TESTED

Analyte	Dilution	LOD	LOQ	Results	Results
	1:n			%	
(-)-Caryophyllene oxide					NT
(-)-Guaiaol					NT
(-)-Isopulegol					NT
(-)-α-Bisabolol					NT
1,8-Cineole					NT
Camphene					NT
Δ ³ -Carene					NT
Geraniol					NT
Linalool					NT
Terpinolene					NT
α-Humulene					NT
α-Pinene					NT
α-Terpinene					NT
β-Caryophyllene					NT
β-Myrcene					NT
β-Pinene					NT
cis-Nerolidol					NT
cis-β-Ocimene					NT
d-Limonene					NT
γ-Terpinene					NT
p-Cymene					NT
trans-Nerolidol					NT
trans-β-Ocimene					NT
Total Terpenes					ND ND

Prepared By: N/A
Prep Date: N/A
Prep Weight: N/A

Analyzed By: N/A
Analysis Date: N/A
Lab Batch #: N/A

Reviewed By: N/A
Review Date: N/A

Moisture Content

Testing Method: Moisture Content

NOT TESTED

Analyte	Limit	Results
Moisture		NT

Prepared By: N/A
Prep Date: N/A
Prep Weight: N/A

Analyzed By: N/A
Analysis Date: N/A
Lab Batch #: N/A

Reviewed By: N/A
Review Date: N/A

Water Activity

Testing Method: Water Activity

NOT TESTED

Analyte	Limit	Results
Water Activity		NT

Prepared By: N/A
Prep Date: N/A
Prep Weight: N/A

Analyzed By: N/A
Analysis Date: N/A
Lab Batch #: N/A

Reviewed By: N/A
Review Date: N/A



Certified Testing and Data
805 W. Central Blvd
Orlando, FL 32805
ph: (321) 750-6205
email: info@certifiedtnd.com
certifiedtnd.com
License: CMTL-2023-00011



Luis Jimenez
Laboratory Director
Apr 26, 2023



Lovell Metzgar
Quality Manager
Apr 26, 2023

Definitions and Equations: Total THC = THCa*0.877 + d9-THC, Total CBD = CBDa*0.877 + CBD, LOQ = Limit of Quantification, LOD = Limit of Detection, NT = Not Tested, ND = Not Detected. This report, and all results within, relates only to the product submitted and tested, and may not be reproduced without written approval from Certified Testing and Data (CTND). CTND has been accredited by an unbiased thirdparty agency to ISO 17025 standards.



60mg THC Chocolate Cereal

Not for Regulatory Compliance

Date: Apr 26, 2023

Sample ID: CTND-230420-002

pg 3 of 4

Pesticides

Testing Method: Pesticides

NOT TESTED

Analyte	Dilution	LOD	LOQ	Limit	Results
	1:n			ppb	
Abamectin					NT
Acephate					NT
Acequinocyl					NT
Acetamiprid					NT
Aldicarb					NT
Azoxystrobin					NT
Bifenazate					NT
Bifenthrin					NT
Boscalid					NT
Captan					NT
Carbaryl					NT
Carbofuran					NT
Chlorantraniliprole					NT
Chlordane					NT
Chlorfenapyr					NT
Chlormequat chloride					NT
Chlorpyrifos					NT
Clofentezine					NT
Coumaphos					NT
Cyfluthrin					NT
Cypermethrin					NT
Daminozide					NT
Diazinon					NT
Dichlorvos					NT
Dimethoate					NT
Dimethomorph					NT
Ethoprophos					NT
Etofenprox					NT
Etoxazole					NT
Fenhexamid					NT
Fenoxycarb					NT
Fenpyroximate					NT
Fipronil					NT
Flonicamid					NT
Fludioxonil					NT
Hexythiazox					NT
Imazalil					NT

Analyte	Dilution	LOD	LOQ	Limit	Results
	1:n			ppb	
Imidacloprid					NT
Kresoxim-methyl					NT
Malathion					NT
Metalaxyl					NT
Methiocarb					NT
Methomyl					NT
Methyl parathion					NT
Mevinphos					NT
Myclobutanil					NT
Naled					NT
Oxamyl					NT
Paclobotrazol					NT
Pentachloronitrobenzene					NT
Permethrin cis					NT
Permethrin trans					NT
Phosmet					NT
Piperonylbutoxide					NT
Prallethrin					NT
Propiconazole					NT
Propoxur					NT
Pyrethrins Cinerin I					NT
Pyrethrins Cinerin II					NT
Pyrethrins Jasmolin I					NT
Pyrethrins Jasmolin II					NT
Pyrethrins Pyrethrin I					NT
Pyrethrins Pyrethrin II					NT
Pyridaben					NT
Spinetoram					NT
Spinosad A					NT
Spinosad D					NT
Spiromesifen					NT
Spirotetramat					NT
Spiroxamine					NT
Tebuconazole					NT
Thiacloprid					NT
Thiamethoxam					NT
Trifloxystrobin					NT

Prepared By: N/A
Prep Date: N/A
Prep Weight: N/A

Analyzed By: N/A
Analysis Date: N/A
Lab Batch #: N/A

Reviewed By: N/A
Review Date: N/A

Heavy Metals

Testing Method: Heavy Metals

NOT TESTED

Analyte	Dilution	LOD	LOQ	Limit	Results
	1:n			ppb	
Arsenic					NT
Cadmium					NT

Analyte	Dilution	LOD	LOQ	Limit	Results
	1:n			ppb	
Lead					NT
Mercury					NT

Prepared By: N/A
Prep Date: N/A
Prep Weight: N/A

Analyzed By: N/A
Analysis Date: N/A
Lab Batch #: N/A

Reviewed By: N/A
Review Date: N/A

Total Contaminant Load: NT ppm | Action Limit: 30 ppm

NOT TESTED



Certified Testing and Data
805 W. Central Blvd
Orlando, FL 32805
ph: (321) 750-6205
email: info@certifiedtnd.com
certifiedtnd.com
License: CMTL-2023-00011



Luis Jimenez
Laboratory Director
Apr 26, 2023

Lovelie Metzgar
Quality Manager
Apr 26, 2023

Definitions and Equations: Total THC = THCa*0.877 + d9-THC, Total CBD = CBDa*0.877 + CBD, LOQ = Limit of Quantification, LOD = Limit of Detection, NT = Not Tested, ND = Not Detected. This report, and all results within, relates only to the product submitted and tested, and may not be reproduced without written approval from Certified Testing and Data (CTND). CTND has been accredited by an unbiased thirdparty agency to ISO 17025 standards.



60mg THC Chocolate Cereal

Not for Regulatory Compliance

Date: Apr 26, 2023

Sample ID: CTND-230420-002

pg 4 of 4

Microbials

NOT TESTED

Analyte	Limit	Results	Testing & Prep Method:			
			Microbials			
Aspergillus flavus		NT	Prepared By:	Prep Date:	Reviewed By:	Review Date:
Aspergillus fumigatus		NT	N/A	N/A	N/A	N/A
Aspergillus niger		NT	Analyzed By:	Analysis Date:	Lab Batch #:	
Aspergillus spp.		NT	N/A	N/A	N/A	
Aspergillus terreus		NT				
Cannabis cryptic virus		NT				
Hop latent viroid		NT				
Lettuce chlorosis virus		NT				
Salmonella spp.		NT				
Shiga toxin-producing E. coli		NT				
Yeast & Mold		NT				

Residual Solvents

Testing Method: Residual Solvents

NOT TESTED

Analyte	Dilution	LOD	LOQ	Limit	Results	Analyte	Dilution	LOD	LOQ	Limit	Results
	1:n			ppm			1:n			ppm	
1,1-Dichloroethene					NT	Hexane					NT
1,2-Dichloroethane					NT	Isopropyl alcohol					NT
Acetone					NT	Methanol					NT
Acetonitrile					NT	Methylene chloride					NT
Benzene					NT	Pentane					NT
Butane					NT	Propane					NT
Chloroform					NT	Toluene					NT
Ethanol					NT	Total xylenes					NT
Ethyl acetate					NT	Trichloroethylene					NT
Ethyl ether					NT	o-Xylene					NT
Ethylene oxide					NT	p- and m-Xylene					NT
Heptane					NT						
Prepared By: N/A						Reviewed By: N/A					
Prep Date: N/A						Review Date: N/A					
Prep Weight: N/A											
Analyzed By: N/A											
Analysis Date: N/A											
Lab Batch#: N/A											

Not for Regulatory Compliance



Certified Testing and Data
 805 W. Central Blvd
 Orlando, FL 32805
 ph: (321) 750-6205
 email: info@certifiedtnd.com
 certifiedtnd.com
 License: CMTL-2023-00011



Luis Jimenez
 Laboratory Director
 Apr 26, 2023



Lovell Metzgar
 Quality Manager
 Apr 26, 2023



CERTIFICATE OF ANALYSIS

Not for Regulatory Compliance

Date: Jul 26, 2023

Leafy8 LLC

pg 1 of 4

100mg D8 Blue Razz Gummy

Edible Solid



SAMPLE INFORMATION

Sample ID: CTND-230725-002

Sample Name: 100mg D8 Blue Razz Gummy

Matrix: Edible Solid

Sample Size: 5 Units

Cultivar(s): N/A

Date Collected: Jul 25, 2023

Date Received: Jul 25, 2023

Received By: Lovelie Metzgar

Cannabinoids

TOTAL CANNABINOIDS

2.29%

TOTAL THC

0.2%

TOTAL CBD

0.01%

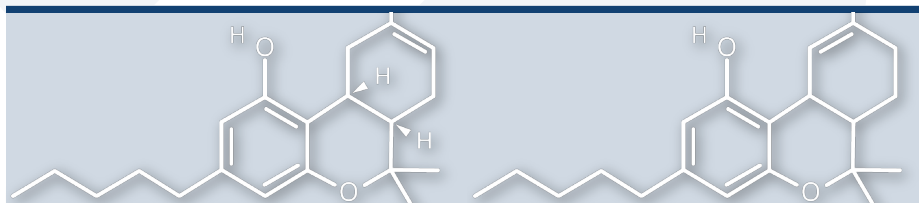
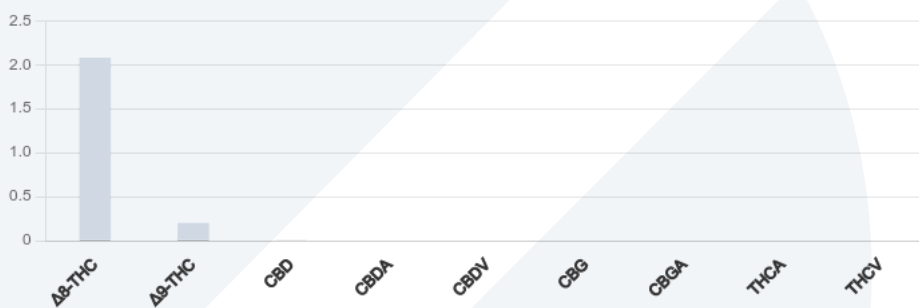

Cannabinoids	Foreign Matter	Heavy Metals	Microbials	Moisture Content	Mycotoxins
TESTED	NOT TESTED	NOT TESTED	NOT TESTED	NOT TESTED	NOT TESTED
Pesticides	Residual Solvents	Terpenes	Total Contaminant Load	Water Activity	
NOT TESTED	NOT TESTED	NOT TESTED	NOT TESTED	NOT TESTED	



Certified Testing and Data
 805 W. Central Blvd
 Orlando, FL 32805
 ph: (321) 750-6205
 email: info@certifiedtnd.com
 certifiedtnd.com
 License: CMTL-2023-00011



Luis Jimenez
 Laboratory Director
 Jul 26, 2023

Lovelie Metzgar
 Quality Manager
 Jul 26, 2023



100mg D8 Blue Razz Gummy

Not for Regulatory Compliance

Date: Jul 26, 2023

Sample ID: CTND-230725-002

pg 2 of 4

Cannabinoids

Testing Method: CTND-FL-SOP-P-001, CTND-FL-SOP-P-002: Cannabinoids by HPLC-PDA

TESTED

Analyte	Dilution	LOD	LOQ	Results	Results	Results
	1:n	mg/g	mg/g	%	mg/g	mg/pkg
CBC	20	0.0379	0.0946	< LOQ	< LOQ	
CBD	20	0.0379	0.0946	0.00999	0.0999	
CBDA	20	0.0379	0.0946	ND	ND	
CBDV	20	0.0379	0.0946	ND	ND	
CBG	20	0.0379	0.0946	ND	ND	
CBGA	20	0.0379	0.0946	ND	ND	
CBN	20	0.0379	0.0946	< LOQ	< LOQ	
Δ ⁸ -THC	20	0.0379	0.0946	2.08	20.8	<div style="width: 100%;"></div>
Δ ⁹ -THC	20	0.0379	0.0946	0.204	2.04	<div style="width: 20%;"></div>
THCA	20	0.0379	0.0946	ND	ND	
THCV	20	0.0379	0.0946	ND	ND	
Total THC				0.204	2.04	
Total CBD				0.00999	0.0999	

Prepared By: 17, 17
Prep Date: Jul 26, 2023
Prep Weight: 1.0568 Grams

Analyzed By: 6
Analysis Date: Jul 26, 2023
Lab Batch #: P230089

Reviewed By: 17
Review Date: Jul 26, 2023

Foreign Matter

Testing Method: Foreign Matter

NOT TESTED

Analyte	Limit	Results
Feces		NT
Filth (by weight)		NT

Prepared By: N/A
Prep Date: N/A
Prep Weight: N/A

Analyzed By: N/A
Analysis Date: N/A
Lab Batch #: N/A

Reviewed By: N/A
Review Date: N/A

Mycotoxins

Testing Method: Mycotoxins

NOT TESTED

Analyte	Dilution	LOD	LOQ	Limit	Results
	1:n			ppb	
Aflatoxin B1					NT
Aflatoxin B2					NT
Aflatoxin G1					NT
Aflatoxin G2					NT
Ochratoxin A					NT
Aflatoxins					NT

Prepared By: N/A
Prep Date: N/A
Prep Weight: N/A

Analyzed By: N/A
Analysis Date: N/A
Lab Batch #: N/A

Reviewed By: N/A
Review Date: N/A

Terpenes

Testing Method: Terpenes

NOT TESTED

Analyte	Dilution	LOD	LOQ	Results	Results
	1:n			%	
(-)-Caryophyllene oxide					NT
(-)-Guaio					NT
(-)-Isopulegol					NT
(-)-α-Bisabolol					NT
1,8-Cineole					NT
Camphene					NT
Δ ³ -Carene					NT
Geraniol					NT
Linalool					NT
Terpinolene					NT
α-Humulene					NT
α-Pinene					NT
α-Terpinene					NT
β-Caryophyllene					NT
β-Myrcene					NT
β-Pinene					NT
cis-Nerolidol					NT
cis-β-Ocimene					NT
d-Limonene					NT
γ-Terpinene					NT
p-Cymene					NT
trans-Nerolidol					NT
trans-β-Ocimene					NT
Total Terpenes					ND ND

Prepared By: N/A
Prep Date: N/A
Prep Weight: N/A

Analyzed By: N/A
Analysis Date: N/A
Lab Batch #: N/A

Reviewed By: N/A
Review Date: N/A

Moisture Content

Testing Method: Moisture Content

NOT TESTED

Analyte	Limit	Results
Moisture		NT

Prepared By: N/A
Prep Date: N/A
Prep Weight: N/A

Analyzed By: N/A
Analysis Date: N/A
Lab Batch #: N/A

Reviewed By: N/A
Review Date: N/A

Water Activity

Testing Method: Water Activity

NOT TESTED

Analyte	Limit	Results
Water Activity		NT

Prepared By: N/A
Prep Date: N/A
Prep Weight: N/A

Analyzed By: N/A
Analysis Date: N/A
Lab Batch #: N/A

Reviewed By: N/A
Review Date: N/A



Certified Testing and Data
805 W. Central Blvd
Orlando, FL 32805
ph: (321) 750-6205
email: info@certifiedtnd.com
certifiedtnd.com
License: CMTL-2023-00011



Luis Jimenez
Laboratory Director
Jul 26, 2023

Lovell Metzgar
Quality Manager
Jul 26, 2023



100mg D8 Blue Razz Gummy

Not for Regulatory Compliance

Date: Jul 26, 2023

Sample ID: CTND-230725-002

pg 3 of 4

Pesticides

Testing Method: Pesticides

NOT TESTED

Analyte	Dilution	LOD	LOQ	Limit	Results
	1:n			ppb	
Abamectin					NT
Acephate					NT
Acequinocyl					NT
Acetamiprid					NT
Aldicarb					NT
Azoxystrobin					NT
Bifenazate					NT
Bifenthrin					NT
Boscalid					NT
Captan					NT
Carbaryl					NT
Carbofuran					NT
Chlorantranil-iprole					NT
Chlordane					NT
Chlorfenapyr					NT
Chloromequat chloride					NT
Chlorpyrifos					NT
Clofentezine					NT
Coumaphos					NT
Cyfluthrin					NT
Cypermethrin					NT
Daminozide					NT
Diazinon					NT
Dichlorvos					NT
Dimethoate					NT
Dimethomorph					NT
Ethoprophos					NT
Etofenprox					NT
Etoxazole					NT
Fenhexamid					NT
Fenoxycarb					NT
Fenpyroximate					NT
Fipronil					NT
Flonicamid					NT
Fludioxonil					NT
Hexythiazox					NT
Imazalil					NT

Analyte	Dilution	LOD	LOQ	Limit	Results
	1:n			ppb	
Imidacloprid					NT
Kresoxim-methyl					NT
Malathion					NT
Metalaxyl					NT
Methiocarb					NT
Methomyl					NT
Methyl parathion					NT
Mevinphos					NT
Myclobutanil					NT
Naled					NT
Oxamyl					NT
Paclobutrazol					NT
Pentachloronitrobenzene					NT
Permethrin cis					NT
Permethrin trans					NT
Phosmet					NT
Piperonylbutoxide					NT
Prallethrin					NT
Propiconazole					NT
Propoxur					NT
Pyrethrins Cinerin I					NT
Pyrethrins Cinerin II					NT
Pyrethrins Jasmolin I					NT
Pyrethrins Jasmolin II					NT
Pyrethrins Pyrethrin I					NT
Pyrethrins Pyrethrin II					NT
Pyridaben					NT
Spinetoram					NT
Spinosad A					NT
Spinosad D					NT
Spiromesifen					NT
Spirotetramat					NT
Spiroxamine					NT
Tebuconazole					NT
Thiacloprid					NT
Thiamethoxam					NT
Trifloxystrobin					NT

Prepared By: N/A
Prep Date: N/A
Prep Weight: N/A

Analyzed By: N/A
Analysis Date: N/A
Lab Batch #: N/A

Reviewed By: N/A
Review Date: N/A

Heavy Metals

Testing Method: Heavy Metals

NOT TESTED

Analyte	Dilution	LOD	LOQ	Limit	Results
	1:n			ppb	
Arsenic					NT
Cadmium					NT

Analyte	Dilution	LOD	LOQ	Limit	Results
	1:n			ppb	
Lead					NT
Mercury					NT

Prepared By: N/A
Prep Date: N/A
Prep Weight: N/A

Analyzed By: N/A
Analysis Date: N/A
Lab Batch #: N/A

Reviewed By: N/A
Review Date: N/A

Total Contaminant Load: NT ppm | Action Limit: 30 ppm

NOT TESTED



Certified Testing and Data
805 W. Central Blvd
Orlando, FL 32805
ph: (321) 750-6205
email: info@certifiedtnd.com
certifiedtnd.com
License: CMTL-2023-00011



Luis Jimenez
Laboratory Director
Jul 26, 2023



Lovell Metzgar
Quality Manager
Jul 26, 2023



100mg D8 Blue Razz Gummy

Not for Regulatory Compliance

Date: Jul 26, 2023

Sample ID: CTND-230725-002

pg 4 of 4

Microbials

NOT TESTED

Analyte	Limit	Results
Aspergillus flavus		NT
Aspergillus fumigatus		NT
Aspergillus niger		NT
Aspergillus spp.		NT
Aspergillus terreus		NT
Cannabis cryptic virus		NT
Hop latent viroid		NT
Lettuce chlorosis virus		NT
Salmonella spp.		NT
Shiga toxin-producing E. coli		NT
Yeast & Mold		NT

Testing & Prep Method:

Microbials

Prepared By:	Prep Date:	Reviewed By:	Review Date:
N/A	N/A	N/A	N/A
Analyzed By:	Analysis Date:	Lab Batch #:	
N/A	N/A	N/A	

Residual Solvents

Testing Method: Residual Solvents

NOT TESTED

Analyte	Dilution	LOD	LOQ	Limit	Results
	1:n			ppm	
1,1-Dichloroethene					NT
1,2-Dichloroethane					NT
Acetone					NT
Acetonitrile					NT
Benzene					NT
Butane					NT
Chloroform					NT
Ethanol					NT
Ethyl acetate					NT
Ethyl ether					NT
Ethylene oxide					NT
Heptane					NT

Analyte	Dilution	LOD	LOQ	Limit	Results
	1:n			ppm	
Hexane					NT
Isopropyl alcohol					NT
Methanol					NT
Methylene chloride					NT
Pentane					NT
Propane					NT
Toluene					NT
Total xylenes					NT
Trichloroethylene					NT
o-Xylene					NT
p- and m-Xylene					NT

Prepared By: N/A
Prep Date: N/A
Prep Weight: N/A

Analyzed By: N/A
Analysis Date: N/A
Lab Batch #: N/A

Reviewed By: N/A
Review Date: N/A

Not for Regulatory Compliance



Certified Testing and Data
805 W. Central Blvd
Orlando, FL 32805
ph: (321) 750-6205
email: info@certifiedtnd.com
certifiedtnd.com
License: CMTL-2023-00011



Luis Jimenez
Laboratory Director
Jul 26, 2023



Lovell Metzgar
Quality Manager
Jul 26, 2023



CERTIFICATE OF ANALYSIS

Not for Regulatory Compliance

Date: May 25, 2023

Leafy8 LLC

pg 1 of 4

100mg D8 THC Gummy Fruit Roll-Up

Edible Solid



SAMPLE INFORMATION

Sample ID: CTND-230522-003

Sample Name: 100mg D8 THC Gummy Fruit Roll-Up

Matrix: Edible Solid

Retail Batch Date: May 19, 2023

Sample Size: 8.4 g

Cultivar(s): N/A

Date Collected: May 22, 2023

Date Received: May 22, 2023

Received By: Matt Barnes

Cannabinoids

TOTAL CANNABINOIDS

2.61%

TOTAL THC

0.28%

TOTAL CBD

< LOQ

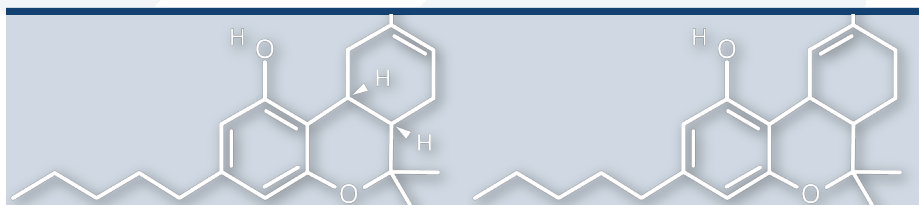
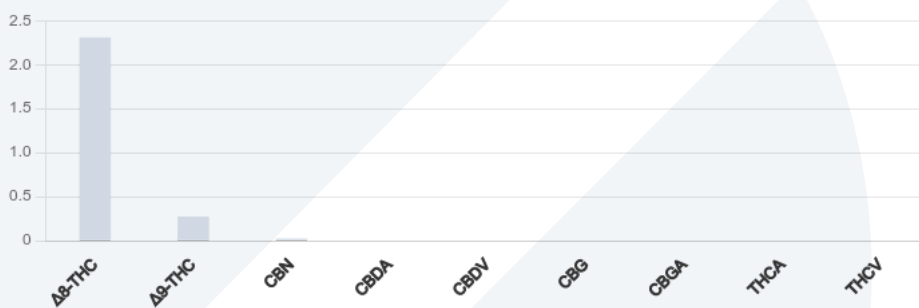

Cannabinoids	Foreign Matter	Heavy Metals	Microbials	Moisture Content	Mycotoxins
TESTED	NOT TESTED	NOT TESTED	NOT TESTED	NOT TESTED	NOT TESTED
Pesticides	Residual Solvents	Terpenes	Total Contaminant Load	Water Activity	
NOT TESTED	NOT TESTED	NOT TESTED	NOT TESTED	NOT TESTED	



Certified Testing and Data
 805 W. Central Blvd
 Orlando, FL 32805
 ph: (321) 750-6205
 email: info@certifiedtnd.com
 certifiedtnd.com
 License: CMTL-2023-00011



Luis Jimenez
 Laboratory Director
 May 25, 2023

Lovell Metzgar
 Quality Manager
 May 25, 2023



100mg D8 THC Gummy Fruit Roll-Up

Not for Regulatory Compliance

Date: May 25, 2023

Sample ID: CTND-230522-003

pg 2 of 4

Cannabinoids

Testing Method: CTND-FL-SOP-P-001, CTND-FL-SOP-P-002: Cannabinoids by HPLC-PDA

TESTED

Analyte	Dilution	LOD	LOQ	Results	Results	Results
	1:n	mg/g	mg/g	%	mg/g	mg/pkg
CBC	20	0.0371	0.0928	< LOQ	< LOQ	
CBD	20	0.0371	0.0928	< LOQ	< LOQ	
CBDA	20	0.0371	0.0928	ND	ND	
CBDV	20	0.0371	0.0928	ND	ND	
CBG	20	0.0371	0.0928	ND	ND	
CBGA	20	0.0371	0.0928	ND	ND	
CBN	20	0.0371	0.0928	0.0236	0.236	
Δ ⁸ -THC	20	0.0371	0.0928	2.31	23.1	
Δ ⁹ -THC	20	0.0371	0.0928	0.276	2.76	
THCA	20	0.0371	0.0928	ND	ND	
THCV	20	0.0371	0.0928	ND	ND	
Total THC				0.276	2.76	
Total CBD				< LOQ	< LOQ	

Prepared By: 17, 17
Prep Date: May 24, 2023
Prep Weight: 1.0772 Grams

Analyzed By: 14
Analysis Date: May 25, 2023
Lab Batch #: P230070

Reviewed By: 6
Review Date: May 25, 2023

Foreign Matter

Testing Method: Foreign Matter

NOT TESTED

Analyte	Limit	Results
Feces		NT
Filth (by weight)		NT

Prepared By: N/A
Prep Date: N/A
Prep Weight: N/A

Analyzed By: N/A
Analysis Date: N/A
Lab Batch #: N/A

Reviewed By: N/A
Review Date: N/A

Mycotoxins

Testing Method: Mycotoxins

NOT TESTED

Analyte	Dilution	LOD	LOQ	Limit	Results
	1:n			ppb	
Aflatoxin B1					NT
Aflatoxin B2					NT
Aflatoxin G1					NT
Aflatoxin G2					NT
Ochratoxin A					NT
Aflatoxins					NT

Prepared By: N/A
Prep Date: N/A
Prep Weight: N/A

Analyzed By: N/A
Analysis Date: N/A
Lab Batch #: N/A

Reviewed By: N/A
Review Date: N/A

Terpenes

Testing Method: Terpenes

NOT TESTED

Analyte	Dilution	LOD	LOQ	Results	Results
	1:n			%	
(-)-Caryophyllene oxide					NT
(-)-Guaiaol					NT
(-)-Isopulegol					NT
(-)-α-Bisabolol					NT
1,8-Cineole					NT
Camphene					NT
Δ³-Carene					NT
Geraniol					NT
Linalool					NT
Terpinolene					NT
α-Humulene					NT
α-Pinene					NT
α-Terpinene					NT
β-Caryophyllene					NT
β-Myrcene					NT
β-Pinene					NT
cis-Nerolidol					NT
cis-β-Ocimene					NT
d-Limonene					NT
γ-Terpinene					NT
p-Cymene					NT
trans-Nerolidol					NT
trans-β-Ocimene					NT
Total Terpenes					ND ND

Prepared By: N/A
Prep Date: N/A
Prep Weight: N/A

Analyzed By: N/A
Analysis Date: N/A
Lab Batch #: N/A

Reviewed By: N/A
Review Date: N/A

Moisture Content

Testing Method: Moisture Content

NOT TESTED

Analyte	Limit	Results
Moisture		NT

Prepared By: N/A
Prep Date: N/A
Prep Weight: N/A

Analyzed By: N/A
Analysis Date: N/A
Lab Batch #: N/A

Reviewed By: N/A
Review Date: N/A

Water Activity

Testing Method: Water Activity

NOT TESTED

Analyte	Limit	Results
Water Activity		NT

Prepared By: N/A
Prep Date: N/A
Prep Weight: N/A

Analyzed By: N/A
Analysis Date: N/A
Lab Batch #: N/A

Reviewed By: N/A
Review Date: N/A



Certified Testing and Data
805 W. Central Blvd
Orlando, FL 32805
ph: (321) 750-6205
email: info@certifiedtnd.com
certifiedtnd.com
License: CMTL-2023-00011



Luis Jimenez
Laboratory Director
May 25, 2023

Lovell Metzgar
Quality Manager
May 25, 2023

Definitions and Equations: Total THC = THCa*0.877 + d9-THC, Total CBD = CBDa*0.877 + CBD, LOQ = Limit of Quantification, LOD = Limit of Detection, NT = Not Tested, ND = Not Detected. This report, and all results within, relates only to the product submitted and tested, and may not be reproduced without written approval from Certified Testing and Data (CTND). CTND has been accredited by an unbiased thirdparty agency to ISO 17025 standards.



100mg D8 THC Gummy Fruit Roll-Up

Not for Regulatory Compliance

Date: May 25, 2023

Sample ID: CTND-230522-003

pg 3 of 4

Pesticides

Testing Method: Pesticides

NOT TESTED

Analyte	Dilution	LOD	LOQ	Limit	Results
	1:n			ppb	
Abamectin					NT
Acephate					NT
Acequinocyl					NT
Acetamiprid					NT
Aldicarb					NT
Azoxystrobin					NT
Bifenazate					NT
Bifenthrin					NT
Boscalid					NT
Captan					NT
Carbaryl					NT
Carbofuran					NT
Chlorantranil-iprole					NT
Chlordane					NT
Chlorfenapyr					NT
Chloromequat chloride					NT
Chlorpyrifos					NT
Clofentezine					NT
Coumaphos					NT
Cyfluthrin					NT
Cypermethrin					NT
Daminozide					NT
Diazinon					NT
Dichlorvos					NT
Dimethoate					NT
Dimethomorph					NT
Ethoprophos					NT
Etofenprox					NT
Etoxazole					NT
Fenhexamid					NT
Fenoxycarb					NT
Fenpyroximate					NT
Fipronil					NT
Flonicamid					NT
Fludioxonil					NT
Hexythiazox					NT
Imazalil					NT

Analyte	Dilution	LOD	LOQ	Limit	Results
	1:n			ppb	
Imidacloprid					NT
Kresoxim-methyl					NT
Malathion					NT
Metalaxyl					NT
Methiocarb					NT
Methomyl					NT
Methyl parathion					NT
Mevinphos					NT
Myclobutanil					NT
Naled					NT
Oxamyl					NT
Paclobutrazol					NT
Pentachloronitrobenzene					NT
Permethrin cis					NT
Permethrin trans					NT
Phosmet					NT
Piperonylbutoxide					NT
Prallethrin					NT
Propiconazole					NT
Propoxur					NT
Pyrethrins Cinerin I					NT
Pyrethrins Cinerin II					NT
Pyrethrins Jasmolin I					NT
Pyrethrins Jasmolin II					NT
Pyrethrins Pyrethrin I					NT
Pyrethrins Pyrethrin II					NT
Pyridaben					NT
Spinetoram					NT
Spinosad A					NT
Spinosad D					NT
Spiromesifen					NT
Spirotetramat					NT
Spiroxamine					NT
Tebuconazole					NT
Thiacloprid					NT
Thiamethoxam					NT
Trifloxystrobin					NT

Prepared By: N/A
Prep Date: N/A
Prep Weight: N/A

Analyzed By: N/A
Analysis Date: N/A
Lab Batch #: N/A

Reviewed By: N/A
Review Date: N/A

Heavy Metals

Testing Method: Heavy Metals

NOT TESTED

Analyte	Dilution	LOD	LOQ	Limit	Results
	1:n			ppb	
Arsenic					NT
Cadmium					NT

Analyte	Dilution	LOD	LOQ	Limit	Results
	1:n			ppb	
Lead					NT
Mercury					NT

Prepared By: N/A
Prep Date: N/A
Prep Weight: N/A

Analyzed By: N/A
Analysis Date: N/A
Lab Batch #: N/A

Reviewed By: N/A
Review Date: N/A

Total Contaminant Load: NT ppm | Action Limit: 30 ppm

NOT TESTED



Certified Testing and Data
805 W. Central Blvd
Orlando, FL 32805
ph: (321) 750-6205
email: info@certifiedtnd.com
certifiedtnd.com
License: CMTL-2023-00011



Luis Jimenez
Laboratory Director
May 25, 2023

Lovell Metzgar
Quality Manager
May 25, 2023

Definitions and Equations: Total THC = THCa*0.877 + d9-THC, Total CBD = CBDa*0.877 + CBD, LOQ = Limit of Quantification, LOD = Limit of Detection, NT = Not Tested, ND = Not Detected. This report, and all results within, relates only to the product submitted and tested, and may not be reproduced without written approval from Certified Testing and Data (CTND). CTND has been accredited by an unbiased thirdparty agency to ISO 17025 standards.



100mg D8 THC Gummy Fruit Roll-Up

Not for Regulatory Compliance

Date: May 25, 2023

Sample ID: CTND-230522-003

pg 4 of 4

Microbials

NOT TESTED

Analyte	Limit	Results	Testing & Prep Method:			
			Microbials			
Aspergillus flavus		NT	Prepared By:	Prep Date:	Reviewed By:	Review Date:
Aspergillus fumigatus		NT	N/A	N/A	N/A	N/A
Aspergillus niger		NT	Analyzed By:	Analysis Date:	Lab Batch #:	
Aspergillus spp.		NT	N/A	N/A	N/A	
Aspergillus terreus		NT				
Cannabis cryptic virus		NT				
Hop latent viroid		NT				
Lettuce chlorosis virus		NT				
Salmonella spp.		NT				
Shiga toxin-producing E. coli		NT				
Yeast & Mold		NT				

Residual Solvents

Testing Method: Residual Solvents

NOT TESTED

Analyte	Dilution	LOD	LOQ	Limit	Results	Analyte	Dilution	LOD	LOQ	Limit	Results
	1:n			ppm			1:n			ppm	
1,1-Dichloroethene					NT	Hexane					NT
1,2-Dichloroethane					NT	Isopropyl alcohol					NT
Acetone					NT	Methanol					NT
Acetonitrile					NT	Methylene chloride					NT
Benzene					NT	Pentane					NT
Butane					NT	Propane					NT
Chloroform					NT	Toluene					NT
Ethanol					NT	Total xylenes					NT
Ethyl acetate					NT	Trichloroethylene					NT
Ethyl ether					NT	o-Xylene					NT
Ethylene oxide					NT	p- and m-Xylene					NT
Heptane					NT						
Prepared By: N/A						Reviewed By: N/A					
Prep Date: N/A						Review Date: N/A					
Prep Weight: N/A											

Not for Regulatory Compliance



Certified Testing and Data
 805 W. Central Blvd
 Orlando, FL 32805
 ph: (321) 750-6205
 email: info@certifiedtnd.com
 certifiedtnd.com
 License: CMTL-2023-00011



Luis Jimenez
 Laboratory Director
 May 25, 2023



Lovell Metzgar
 Quality Manager
 May 25, 2023



CERTIFICATE OF ANALYSIS

Not for Regulatory Compliance

Date: Apr 26, 2023

Leafy8 LLC

pg 1 of 4

200 mg THC Chocolate Cereal

Edible Solid



SAMPLE INFORMATION

Sample ID: CTND-230420-001

Sample Name: 200 mg THC Chocolate Cereal

Matrix: Edible Solid

Sample Size: 1 Units

Cultivar(s): N/A

Date Collected: Apr 20, 2023

Date Received: Apr 20, 2023

Received By: Matt Barnes

Cannabinoids

TOTAL CANNABINOIDS

0.22%

TOTAL THC

0.22%

TOTAL CBD

0%



Cannabinoids	Foreign Matter	Heavy Metals	Microbials	Moisture Content	Mycotoxins
TESTED	NOT TESTED	NOT TESTED	NOT TESTED	NOT TESTED	NOT TESTED
Pesticides	Residual Solvents	Terpenes	Total Contaminant Load	Water Activity	
NOT TESTED	NOT TESTED	NOT TESTED	NOT TESTED	NOT TESTED	



Certified Testing and Data
 805 W. Central Blvd
 Orlando, FL 32805
 ph: (321) 750-6205
 email: info@certifiedtnd.com
 certifiedtnd.com
 License: CMTL-2023-00011



Luis Jimenez
 Laboratory Director
 Apr 26, 2023



Lovell Metzgar
 Quality Manager
 Apr 26, 2023



200 mg THC Chocolate Cereal

Not for Regulatory Compliance

Date: Apr 26, 2023

Sample ID: CTND-230420-001

pg 2 of 4

Cannabinoids

Testing Method: CTND-FL-SOP-P-001, CTND-FL-SOP-P-002: Cannabinoids by HPLC-PDA

TESTED

Analyte	Dilution	LOD	LOQ	Results	Results	Results
	1:n	mg/g	mg/g	%	mg/g	mg/pkg
CBC	20	0.0357	0.0892	ND	ND	
CBD	20	0.0357	0.0892	ND	ND	
CBDA	20	0.0357	0.0892	ND	ND	
CBDV	20	0.0357	0.0892	ND	ND	
CBG	20	0.0357	0.0892	ND	ND	
CBGA	20	0.0357	0.0892	ND	ND	
CBN	20	0.0357	0.0892	ND	ND	
Δ ⁸ -THC	20	0.0357	0.0892	ND	ND	
Δ ⁹ -THC	20	0.0357	0.0892	0.217	2.17	
THCA	20	0.0357	0.0892	ND	ND	
THCV	20	0.0357	0.0892	ND	ND	
Total THC				0.217	2.17	
Total CBD				ND	ND	

Prepared By: 17, 6
Prep Date: Apr 24, 2023
18:19:00 UTC, Apr 26, 2023
13:17:00 UTC
Prep Weight: 1.1209 Grams

Analyzed By: 14
Analysis Date: Apr 26, 2023
14:30:00 UTC
Lab Batch #: P230058

Reviewed By: 6
Review Date: Apr 26, 2023
15:00:00 UTC

Foreign Matter

Testing Method: Foreign Matter

NOT TESTED

Analyte	Limit	Results
Feces		NT
Filth		NT

Prepared By: N/A
Prep Date: N/A
Prep Weight: N/A

Analyzed By: N/A
Analysis Date: N/A
Lab Batch #: N/A

Reviewed By: N/A
Review Date: N/A

Mycotoxins

Testing Method: Mycotoxins

NOT TESTED

Analyte	Dilution	LOD	LOQ	Limit	Results
	1:n			ppb	
Aflatoxin B1					NT
Aflatoxin B2					NT
Aflatoxin G1					NT
Aflatoxin G2					NT
Ochratoxin A					NT
Aflatoxins					NT

Prepared By: N/A
Prep Date: N/A
Prep Weight: N/A

Analyzed By: N/A
Analysis Date: N/A
Lab Batch #: N/A

Reviewed By: N/A
Review Date: N/A

Terpenes

Testing Method: Terpenes

NOT TESTED

Analyte	Dilution	LOD	LOQ	Results	Results
	1:n			%	
(-)-Caryophyllene oxide					NT
(-)-Guaïol					NT
(-)-Isopulegol					NT
(-)-α-Bisabolol					NT
1,8-Cineole					NT
Camphene					NT
Δ³-Carene					NT
Geraniol					NT
Linalool					NT
Terpinolene					NT
α-Humulene					NT
α-Pinene					NT
α-Terpinene					NT
β-Caryophyllene					NT
β-Myrcene					NT
β-Pinene					NT
cis-Nerolidol					NT
cis-β-Ocimene					NT
d-Limonene					NT
γ-Terpinene					NT
p-Cymene					NT
trans-Nerolidol					NT
trans-β-Ocimene					NT

Total Terpenes **ND** **ND**

Prepared By: N/A
Prep Date: N/A
Prep Weight: N/A

Analyzed By: N/A
Analysis Date: N/A
Lab Batch #: N/A

Reviewed By: N/A
Review Date: N/A

Moisture Content

Testing Method: Moisture Content

NOT TESTED

Analyte	Limit	Results
Moisture		NT

Prepared By: N/A
Prep Date: N/A
Prep Weight: N/A

Analyzed By: N/A
Analysis Date: N/A
Lab Batch #: N/A

Reviewed By: N/A
Review Date: N/A

Water Activity

Testing Method: Water Activity

NOT TESTED

Analyte	Limit	Results
Water Activity		NT

Prepared By: N/A
Prep Date: N/A
Prep Weight: N/A

Analyzed By: N/A
Analysis Date: N/A
Lab Batch #: N/A

Reviewed By: N/A
Review Date: N/A



Certified Testing and Data
805 W. Central Blvd
Orlando, FL 32805
ph: (321) 750-6205
email: info@certifiedtnd.com
certifiedtnd.com
License: CMTL-2023-00011



Luis Jimenez
Laboratory Director
Apr 26, 2023

Lovell Metzgar
Quality Manager
Apr 26, 2023

Definitions and Equations: Total THC = THCa*0.877 + d9-THC, Total CBD = CBDa*0.877 + CBD, LOQ = Limit of Quantification, LOD = Limit of Detection, NT = Not Tested, ND = Not Detected. This report, and all results within, relates only to the product submitted and tested, and may not be reproduced without written approval from Certified Testing and Data (CTND). CTND has been accredited by an unbiased thirdparty agency to ISO 17025 standards.



200 mg THC Chocolate Cereal

Not for Regulatory Compliance

Date: Apr 26, 2023

Sample ID: CTND-230420-001

pg 3 of 4

Pesticides

Testing Method: Pesticides

NOT TESTED

Analyte	Dilution	LOD	LOQ	Limit	Results
	1:n			ppb	
Abamectin					NT
Acephate					NT
Acequinocyl					NT
Acetamiprid					NT
Aldicarb					NT
Azoxystrobin					NT
Bifenazate					NT
Bifenthrin					NT
Boscalid					NT
Captan					NT
Carbaryl					NT
Carbofuran					NT
Chlorantranil-iprole					NT
Chlordane					NT
Chlorfenapyr					NT
Chloromequat chloride					NT
Chlorpyrifos					NT
Clofentezine					NT
Coumaphos					NT
Cyfluthrin					NT
Cypermethrin					NT
Daminozide					NT
Diazinon					NT
Dichlorvos					NT
Dimethoate					NT
Dimethomorph					NT
Ethoprophos					NT
Etofenprox					NT
Etoxazole					NT
Fenhexamid					NT
Fenoxycarb					NT
Fenpyroximate					NT
Fipronil					NT
Flonicamid					NT
Fludioxonil					NT
Hexythiazox					NT
Imazalil					NT

Analyte	Dilution	LOD	LOQ	Limit	Results
	1:n			ppb	
Imidacloprid					NT
Kresoxim-methyl					NT
Malathion					NT
Metalaxyl					NT
Methiocarb					NT
Methomyl					NT
Methyl parathion					NT
Mevinphos					NT
Myclobutanil					NT
Naled					NT
Oxamyl					NT
Paclobutrazol					NT
Pentachloronitrobenzene					NT
Permethrin cis					NT
Permethrin trans					NT
Phosmet					NT
Piperonylbutoxide					NT
Prallethrin					NT
Propiconazole					NT
Propoxur					NT
Pyrethrins Cinerin I					NT
Pyrethrins Cinerin II					NT
Pyrethrins Jasmolin I					NT
Pyrethrins Jasmolin II					NT
Pyrethrins Pyrethrin I					NT
Pyrethrins Pyrethrin II					NT
Pyridaben					NT
Spinetoram					NT
Spinosad A					NT
Spinosad D					NT
Spiromesifen					NT
Spirotetramat					NT
Spiroxamine					NT
Tebuconazole					NT
Thiacloprid					NT
Thiamethoxam					NT
Trifloxystrobin					NT

Prepared By: N/A
Prep Date: N/A
Prep Weight: N/A

Analyzed By: N/A
Analysis Date: N/A
Lab Batch #: N/A

Reviewed By: N/A
Review Date: N/A

Heavy Metals

Testing Method: Heavy Metals

NOT TESTED

Analyte	Dilution	LOD	LOQ	Limit	Results
	1:n			ppb	
Arsenic					NT
Cadmium					NT

Analyte	Dilution	LOD	LOQ	Limit	Results
	1:n			ppb	
Lead					NT
Mercury					NT

Prepared By: N/A
Prep Date: N/A
Prep Weight: N/A

Analyzed By: N/A
Analysis Date: N/A
Lab Batch #: N/A

Reviewed By: N/A
Review Date: N/A

Total Contaminant Load: NT ppm | Action Limit: 30 ppm

NOT TESTED



Certified Testing and Data
805 W. Central Blvd
Orlando, FL 32805
ph: (321) 750-6205
email: info@certifiedtnd.com
certifiedtnd.com
License: CMTL-2023-00011



Luis Jimenez
Laboratory Director
Apr 26, 2023

Lovell Metzgar
Quality Manager
Apr 26, 2023

Definitions and Equations: Total THC = THCa*0.877 + d9-THC, Total CBD = CBDa*0.877 + CBD, LOQ = Limit of Quantification, LOD = Limit of Detection, NT = Not Tested, ND = Not Detected. This report, and all results within, relates only to the product submitted and tested, and may not be reproduced without written approval from Certified Testing and Data (CTND). CTND has been accredited by an unbiased thirdparty agency to ISO 17025 standards.



200 mg THC Chocolate Cereal

Not for Regulatory Compliance

Date: Apr 26, 2023

Sample ID: CTND-230420-001

pg 4 of 4

Microbials

NOT TESTED

Analyte	Limit	Results	Testing & Prep Method:			
			Microbials			
Aspergillus flavus		NT	Prepared By:	Prep Date:	Reviewed By:	Review Date:
Aspergillus fumigatus		NT	N/A	N/A	N/A	N/A
Aspergillus niger		NT	Analyzed By:	Analysis Date:	Lab Batch #:	
Aspergillus spp.		NT	N/A	N/A	N/A	
Aspergillus terreus		NT				
Cannabis cryptic virus		NT				
Hop latent viroid		NT				
Lettuce chlorosis virus		NT				
Salmonella spp.		NT				
Shiga toxin-producing E. coli		NT				
Yeast & Mold		NT				

Residual Solvents

Testing Method: Residual Solvents

NOT TESTED

Analyte	Dilution	LOD	LOQ	Limit	Results	Analyte	Dilution	LOD	LOQ	Limit	Results
	1:n			ppm			1:n			ppm	
1,1-Dichloroethene					NT	Hexane					NT
1,2-Dichloroethane					NT	Isopropyl alcohol					NT
Acetone					NT	Methanol					NT
Acetonitrile					NT	Methylene chloride					NT
Benzene					NT	Pentane					NT
Butane					NT	Propane					NT
Chloroform					NT	Toluene					NT
Ethanol					NT	Total xylenes					NT
Ethyl acetate					NT	Trichloroethylene					NT
Ethyl ether					NT	o-Xylene					NT
Ethylene oxide					NT	p- and m-Xylene					NT
Heptane					NT						
Prepared By: N/A						Reviewed By: N/A					
Prep Date: N/A						Review Date: N/A					
Prep Weight: N/A											
Analyzed By: N/A											
Analysis Date: N/A											
Lab Batch #: N/A											

Not for Regulatory Compliance



Certified Testing and Data
 805 W. Central Blvd
 Orlando, FL 32805
 ph: (321) 750-6205
 email: info@certifiedtnd.com
 certifiedtnd.com
 License: CMTL-2023-00011



 Luis Jimenez
 Laboratory Director
 Apr 26, 2023

 Lovell Metzgar
 Quality Manager
 Apr 26, 2023

Definitions and Equations: Total THC = THCa*0.877 + d9-THC, Total CBD = CBDa*0.877 + CBD, LOQ = Limit of Quantification, LOD = Limit of Detection, NT = Not Tested, ND = Not Detected. This report, and all results within, relates only to the product submitted and tested, and may not be reproduced without written approval from Certified Testing and Data (CTND). CTND has been accredited by an unbiased thirdparty agency to ISO 17025 standards.



CERTIFICATE OF ANALYSIS

Not for Regulatory Compliance

Date: Jul 26, 2023

Leafy8 LLC

pg 1 of 4

402 Liquid Gummy

Edible Liquid



SAMPLE INFORMATION

Sample ID: CTND-230725-001
Sample Name: 402 Liquid Gummy
Matrix: Edible Liquid
Sample Size: 1 Units
Cultivar(s): N/A
Date Collected: Jul 25, 2023
Date Received: Jul 25, 2023
Received By: Lovelie Metzgar

Cannabinoids

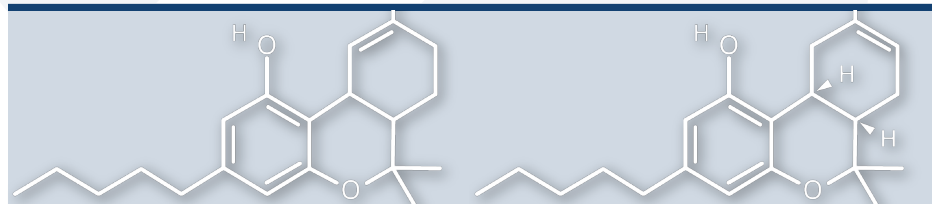
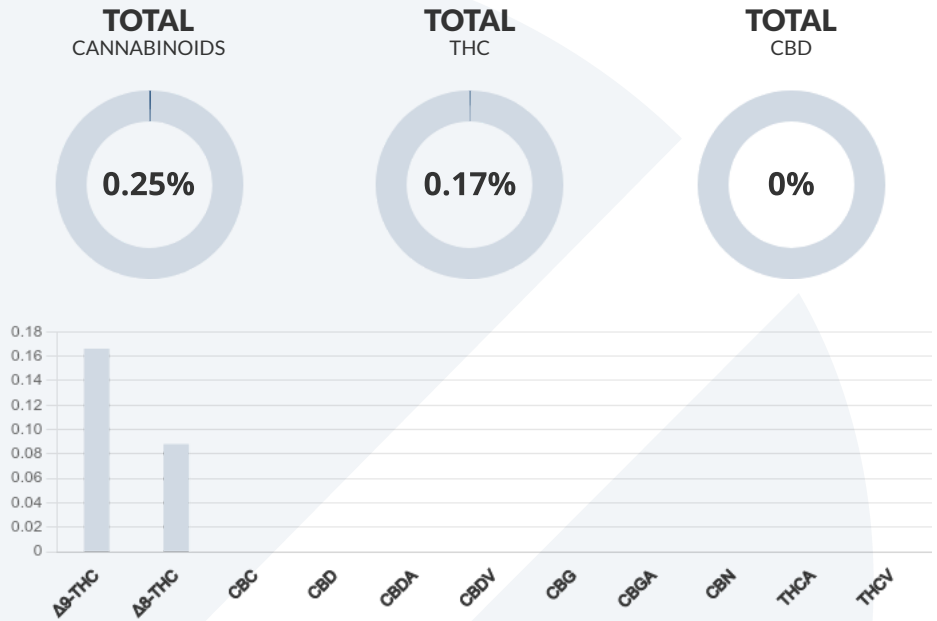

Cannabinoids	Foreign Matter	Heavy Metals	Microbials	Moisture Content	Mycotoxins
TESTED	NOT TESTED	NOT TESTED	NOT TESTED	NOT TESTED	NOT TESTED
Pesticides	Residual Solvents	Terpenes	Total Contaminant Load	Water Activity	
NOT TESTED	NOT TESTED	NOT TESTED	NOT TESTED	NOT TESTED	



Certified Testing and Data
 805 W. Central Blvd
 Orlando, FL 32805
 ph: (321) 750-6205
 email: info@certifiedtnd.com
 certifiedtnd.com
 License: CMTL-2023-00011



Luis Jimenez
 Laboratory Director
 Jul 26, 2023

Lovelie Metzgar
 Quality Manager
 Jul 26, 2023



402 Liquid Gummy

Not for Regulatory Compliance

Date: Jul 26, 2023

Sample ID: CTND-230725-001

pg 2 of 4

Cannabinoids

Testing Method: CTND-FL-SOP-P-001, CTND-FL-SOP-P-002: Cannabinoids by HPLC-PDA

TESTED

Analyte	Dilution	LOD	LOQ	Results	Results	Results
	1:n	mg/g	mg/g	%	mg/g	mg/pkg
CBC	20	0.0385	0.0964	ND	ND	
CBD	20	0.0385	0.0964	ND	ND	
CBDA	20	0.0385	0.0964	ND	ND	
CBDV	20	0.0385	0.0964	ND	ND	
CBG	20	0.0385	0.0964	ND	ND	
CBGA	20	0.0385	0.0964	ND	ND	
CBN	20	0.0385	0.0964	ND	ND	
Δ ⁸ -THC	20	0.0385	0.0964	0.0879	0.879	
Δ ⁹ -THC	20	0.0385	0.0964	0.166	1.66	
THCA	20	0.0385	0.0964	ND	ND	
THCV	20	0.0385	0.0964	ND	ND	
Total THC				0.166	1.66	
Total CBD				ND	ND	

Prepared By: 17, 17
Prep Date: Jul 26, 2023
Prep Weight: 1.0377 Grams

Analyzed By: 6
Analysis Date: Jul 26, 2023
Lab Batch #: P230089

Reviewed By: 17
Review Date: Jul 26, 2023

Foreign Matter

Testing Method: Foreign Matter

NOT TESTED

Analyte	Limit	Results
Feces		NT
Filth (by weight)		NT

Prepared By: N/A
Prep Date: N/A
Prep Weight: N/A

Analyzed By: N/A
Analysis Date: N/A
Lab Batch #: N/A

Reviewed By: N/A
Review Date: N/A

Mycotoxins

Testing Method: Mycotoxins

NOT TESTED

Analyte	Dilution	LOD	LOQ	Limit	Results
	1:n			ppb	
Aflatoxin B1					NT
Aflatoxin B2					NT
Aflatoxin G1					NT
Aflatoxin G2					NT
Ochratoxin A					NT

Prepared By: N/A
Prep Date: N/A
Prep Weight: N/A

Analyzed By: N/A
Analysis Date: N/A
Lab Batch #: N/A

Reviewed By: N/A
Review Date: N/A

Terpenes

Testing Method: Terpenes

NOT TESTED

Analyte	Dilution	LOD	LOQ	Results	Results
	1:n			%	
(-)-Caryophyllene oxide					NT
(-)-Guaiaol					NT
(-)-Isopulegol					NT
(-)-α-Bisabolol					NT
1,8-Cineole					NT
Camphene					NT
Δ ³ -Carene					NT
Geraniol					NT
Linalool					NT
Terpinolene					NT
α-Humulene					NT
α-Pinene					NT
α-Terpinene					NT
β-Caryophyllene					NT
β-Myrcene					NT
β-Pinene					NT
cis-Nerolidol					NT
cis-β-Ocimene					NT
d-Limonene					NT
γ-Terpinene					NT
p-Cymene					NT
trans-Nerolidol					NT
trans-β-Ocimene					NT

Total Terpenes ND ND

Prepared By: N/A
Prep Date: N/A
Prep Weight: N/A

Analyzed By: N/A
Analysis Date: N/A
Lab Batch #: N/A

Reviewed By: N/A
Review Date: N/A

Moisture Content

Testing Method: Moisture Content

NOT TESTED

Analyte	Limit	Results
Moisture		NT

Prepared By: N/A
Prep Date: N/A
Prep Weight: N/A

Analyzed By: N/A
Analysis Date: N/A
Lab Batch #: N/A

Reviewed By: N/A
Review Date: N/A

Water Activity

Testing Method: Water Activity

NOT TESTED

Analyte	Limit	Results
Water Activity		NT

Prepared By: N/A
Prep Date: N/A
Prep Weight: N/A

Analyzed By: N/A
Analysis Date: N/A
Lab Batch #: N/A

Reviewed By: N/A
Review Date: N/A



Certified Testing and Data
805 W. Central Blvd
Orlando, FL 32805
ph: (321) 750-6205
email: info@certifiedtnd.com
certifiedtnd.com
License: CMTL-2023-00011



Luis Jimenez
Laboratory Director
Jul 26, 2023

Lovell Metzgar
Quality Manager
Jul 26, 2023

Definitions and Equations: Total THC = THCa*0.877 + d9-THC, Total CBD = CBDa*0.877 + CBD, LOQ = Limit of Quantification, LOD = Limit of Detection, NT = Not Tested, ND = Not Detected. This report, and all results within, relates only to the product submitted and tested, and may not be reproduced without written approval from Certified Testing and Data (CTND). CTND has been accredited by an unbiased thirdparty agency to ISO 17025 standards.



402 Liquid Gummy

Not for Regulatory Compliance

Date: Jul 26, 2023

Sample ID: CTND-230725-001

pg 3 of 4

Pesticides

Testing Method: Pesticides

NOT TESTED

Analyte	Dilution	LOD	LOQ	Limit	Results
	1:n			ppb	
Abamectin					NT
Acephate					NT
Acequinocyl					NT
Acetamiprid					NT
Aldicarb					NT
Azoxystrobin					NT
Bifenazate					NT
Bifenthrin					NT
Boscalid					NT
Captan					NT
Carbaryl					NT
Carbofuran					NT
Chlorantraniliprole					NT
Chlordane					NT
Chlorfenapyr					NT
Chlormequat chloride					NT
Chlorpyrifos					NT
Clofentezine					NT
Coumaphos					NT
Cyfluthrin					NT
Cypermethrin					NT
Daminozide					NT
Diazinon					NT
Dichlorvos					NT
Dimethoate					NT
Dimethomorph					NT
Ethoprophos					NT
Etofenprox					NT
Etoxazole					NT
Fenhexamid					NT
Fenoxycarb					NT
Fenpyroximate					NT
Fipronil					NT
Flonicamid					NT
Fludioxonil					NT
Hexythiazox					NT
Imazalil					NT

Analyte	Dilution	LOD	LOQ	Limit	Results
	1:n			ppb	
Imidacloprid					NT
Kresoxim-methyl					NT
Malathion					NT
Metalaxyl					NT
Methiocarb					NT
Methomyl					NT
Methyl parathion					NT
Mevinphos					NT
Myclobutanil					NT
Naled					NT
Oxamyl					NT
Paclbutrazol					NT
Pentachloronitrobenzene					NT
Permethrin cis					NT
Permethrin trans					NT
Phosmet					NT
Piperonylbutoxide					NT
Prallethrin					NT
Propiconazole					NT
Propoxur					NT
Pyrethrins Cinerin I					NT
Pyrethrins Cinerin II					NT
Pyrethrins Jasmolin I					NT
Pyrethrins Jasmolin II					NT
Pyrethrins Pyrethrin I					NT
Pyrethrins Pyrethrin II					NT
Pyridaben					NT
Spinetoram					NT
Spinosad A					NT
Spinosad D					NT
Spiromesifen					NT
Spirotetramat					NT
Spiroxamine					NT
Tebuconazole					NT
Thiacloprid					NT
Thiamethoxam					NT
Trifloxystrobin					NT

Prepared By: N/A
Prep Date: N/A
Prep Weight: N/A

Analyzed By: N/A
Analysis Date: N/A
Lab Batch #: N/A

Reviewed By: N/A
Review Date: N/A

Heavy Metals

Testing Method: Heavy Metals

NOT TESTED

Analyte	Dilution	LOD	LOQ	Limit	Results
	1:n			ppb	
Arsenic					NT
Cadmium					NT

Analyte	Dilution	LOD	LOQ	Limit	Results
	1:n			ppb	
Lead					NT
Mercury					NT

Prepared By: N/A
Prep Date: N/A
Prep Weight: N/A

Analyzed By: N/A
Analysis Date: N/A
Lab Batch #: N/A

Reviewed By: N/A
Review Date: N/A

Total Contaminant Load: NT ppm | Action Limit: 30 ppm

NOT TESTED



Certified Testing and Data
805 W. Central Blvd
Orlando, FL 32805
ph: (321) 750-6205
email: info@certifiedtnd.com
certifiedtnd.com
License: CMTL-2023-00011



Luis Jimenez
Laboratory Director
Jul 26, 2023



Lovell Metzgar
Quality Manager
Jul 26, 2023

Definitions and Equations: Total THC = THCa*0.877 + d9-THC, Total CBD = CBDa*0.877 + CBD, LOQ = Limit of Quantification, LOD = Limit of Detection, NT = Not Tested, ND = Not Detected. This report, and all results within, relates only to the product submitted and tested, and may not be reproduced without written approval from Certified Testing and Data (CTND). CTND has been accredited by an unbiased thirdparty agency to ISO 17025 standards.



402 Liquid Gummy

Not for Regulatory Compliance

Date: Jul 26, 2023

Sample ID: CTND-230725-001

pg 4 of 4

Microbials

NOT TESTED

Analyte	Limit	Results	Testing & Prep Method:			
			Microbials			
Aspergillus flavus		NT	Prepared By:	Prep Date:	Reviewed By:	Review Date:
Aspergillus fumigatus		NT	N/A	N/A	N/A	N/A
Aspergillus niger		NT	Analyzed By:	Analysis Date:	Lab Batch #:	
Aspergillus spp.		NT	N/A	N/A	N/A	
Aspergillus terreus		NT				
Cannabis cryptic virus		NT				
Hop latent viroid		NT				
Lettuce chlorosis virus		NT				
Salmonella spp.		NT				
Shiga toxin-producing E. coli		NT				
Yeast & Mold		NT				

Residual Solvents

Testing Method: Residual Solvents

NOT TESTED

Analyte	Dilution	LOD	LOQ	Limit	Results	Analyte	Dilution	LOD	LOQ	Limit	Results
	1:n			ppm			1:n			ppm	
1,1-Dichloroethene					NT	Hexane					NT
1,2-Dichloroethane					NT	Isopropyl alcohol					NT
Acetone					NT	Methanol					NT
Acetonitrile					NT	Methylene chloride					NT
Benzene					NT	Pentane					NT
Butane					NT	Propane					NT
Chloroform					NT	Toluene					NT
Ethanol					NT	Total xylenes					NT
Ethyl acetate					NT	Trichloroethylene					NT
Ethyl ether					NT	o-Xylene					NT
Ethylene oxide					NT	p- and m-Xylene					NT
Heptane					NT						
Prepared By: N/A						Reviewed By: N/A					
Prep Date: N/A						Review Date: N/A					
Prep Weight: N/A											
Analyzed By: N/A											
Analysis Date: N/A											
Lab Batch #: N/A											

Not for Regulatory Compliance



Certified Testing and Data
 805 W. Central Blvd
 Orlando, FL 32805
 ph: (321) 750-6205
 email: info@certifiedtnd.com
 certifiedtnd.com
 License: CMTL-2023-00011



Luis Jimenez
 Laboratory Director
 Jul 26, 2023



Lovell Metzgar
 Quality Manager
 Jul 26, 2023



CERTIFICATE OF ANALYSIS

Not for Regulatory Compliance

Date: Jul 26, 2023

Leafy8 LLC

pg 1 of 4

Fruity Cereal Treat

Edible Solid



SAMPLE INFORMATION

Sample ID: CTND-230725-004

Sample Name: Fruity Cereal Treat

Matrix: Edible Solid

Sample Size: 1 Units

Cultivar(s): N/A

Date Collected: Jul 25, 2023

Date Received: Jul 25, 2023

Received By: Lovelie Metzgar

Cannabinoids

TOTAL
CANNABINOIDS

0.25%

TOTAL
THC

0.16%

TOTAL
CBD

0%

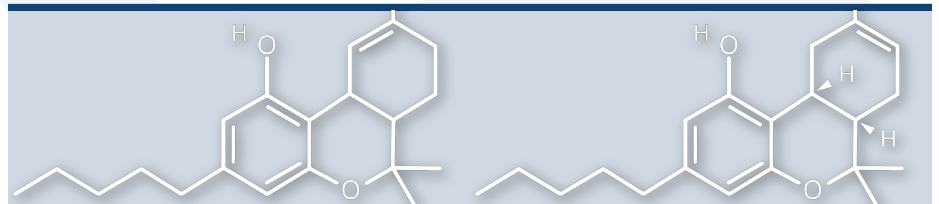

Cannabinoids	Foreign Matter	Heavy Metals	Microbials	Moisture Content	Mycotoxins
TESTED	NOT TESTED	NOT TESTED	NOT TESTED	NOT TESTED	NOT TESTED
Pesticides	Residual Solvents	Terpenes	Total Contaminant Load	Water Activity	
NOT TESTED	NOT TESTED	NOT TESTED	NOT TESTED	NOT TESTED	



Certified Testing and Data
 805 W. Central Blvd
 Orlando, FL 32805
 ph: (321) 750-6205
 email: info@certifiedtnd.com
 certifiedtnd.com
 License: CMTL-2023-00011



Luis Jimenez
 Laboratory Director
 Jul 26, 2023

Lovelie Metzgar
 Quality Manager
 Jul 26, 2023



Fruity Cereal Treat

Not for Regulatory Compliance

Date: Jul 26, 2023

Sample ID: CTND-230725-004

pg 2 of 4

Cannabinoids

Testing Method: CTND-FL-SOP-P-001, CTND-FL-SOP-P-002: Cannabinoids by HPLC-PDA

TESTED

Analyte	Dilution	LOD	LOQ	Results	Results	Results
	1:n	mg/g	mg/g	%	mg/g	mg/pkg
CBC	20	0.0400	0.100	ND	ND	
CBD	20	0.0400	0.100	ND	ND	
CBDA	20	0.0400	0.100	ND	ND	
CBDV	20	0.0400	0.100	ND	ND	
CBG	20	0.0400	0.100	ND	ND	
CBGA	20	0.0400	0.100	ND	ND	
CBN	20	0.0400	0.100	ND	ND	
Δ ⁸ -THC	20	0.0400	0.100	0.0912	0.912	
Δ ⁹ -THC	20	0.0400	0.100	0.160	1.60	
THCA	20	0.0400	0.100	ND	ND	
THCV	20	0.0400	0.100	ND	ND	
Total THC				0.160	1.60	
Total CBD				ND	ND	

Prepared By: 17, 17
Prep Date: Jul 26, 2023
Prep Weight: 0.9995 Grams

Analyzed By: 6
Analysis Date: Jul 26, 2023
Lab Batch #: P230089

Reviewed By: 17
Review Date: Jul 26, 2023

Foreign Matter

Testing Method: Foreign Matter

NOT TESTED

Analyte	Limit	Results
Feces		NT
Filth (by weight)		NT

Prepared By: N/A
Prep Date: N/A
Prep Weight: N/A

Analyzed By: N/A
Analysis Date: N/A
Lab Batch #: N/A

Reviewed By: N/A
Review Date: N/A

Mycotoxins

Testing Method: Mycotoxins

NOT TESTED

Analyte	Dilution	LOD	LOQ	Limit	Results
	1:n			ppb	
Aflatoxin B1					NT
Aflatoxin B2					NT
Aflatoxin G1					NT
Aflatoxin G2					NT
Ochratoxin A					NT

Aflatoxins

NT

Prepared By: N/A
Prep Date: N/A
Prep Weight: N/A

Analyzed By: N/A
Analysis Date: N/A
Lab Batch #: N/A

Reviewed By: N/A
Review Date: N/A

Terpenes

Testing Method: Terpenes

NOT TESTED

Analyte	Dilution	LOD	LOQ	Results	Results
	1:n			%	
(-)-Caryophyllene oxide					NT
(-)-Guaiaol					NT
(-)-Isopulegol					NT
(-)-α-Bisabolol					NT
1,8-Cineole					NT
Camphene					NT
Δ ³ -Carene					NT
Geraniol					NT
Linalool					NT
Terpinolene					NT
α-Humulene					NT
α-Pinene					NT
α-Terpinene					NT
β-Caryophyllene					NT
β-Myrcene					NT
β-Pinene					NT
cis-Nerolidol					NT
cis-β-Ocimene					NT
d-Limonene					NT
γ-Terpinene					NT
p-Cymene					NT
trans-Nerolidol					NT
trans-β-Ocimene					NT

Total Terpenes ND ND

Prepared By: N/A
Prep Date: N/A
Prep Weight: N/A

Analyzed By: N/A
Analysis Date: N/A
Lab Batch #: N/A

Reviewed By: N/A
Review Date: N/A

Moisture Content

Testing Method: Moisture Content

NOT TESTED

Analyte	Limit	Results
Moisture		NT

Prepared By: N/A
Prep Date: N/A
Prep Weight: N/A

Analyzed By: N/A
Analysis Date: N/A
Lab Batch #: N/A

Reviewed By: N/A
Review Date: N/A

Water Activity

Testing Method: Water Activity

NOT TESTED

Analyte	Limit	Results
Water Activity		NT

Prepared By: N/A
Prep Date: N/A
Prep Weight: N/A

Analyzed By: N/A
Analysis Date: N/A
Lab Batch #: N/A

Reviewed By: N/A
Review Date: N/A



Certified Testing and Data
805 W. Central Blvd
Orlando, FL 32805
ph: (321) 750-6205
email: info@certifiedtnd.com
certifiedtnd.com
License: CMTL-2023-00011



Luis Jimenez
Laboratory Director
Jul 26, 2023



Lovell Metzgar
Quality Manager
Jul 26, 2023

Definitions and Equations: Total THC = THCa*0.877 + d9-THC, Total CBD = CBDa*0.877 + CBD, LOQ = Limit of Quantification, LOD = Limit of Detection, NT = Not Tested, ND = Not Detected. This report, and all results within, relates only to the product submitted and tested, and may not be reproduced without written approval from Certified Testing and Data (CTND). CTND has been accredited by an unbiased thirdparty agency to ISO 17025 standards.



Fruity Cereal Treat

Not for Regulatory Compliance

Date: Jul 26, 2023

Sample ID: CTND-230725-004

pg 3 of 4

Pesticides

Testing Method: Pesticides

NOT TESTED

Analyte	Dilution	LOD	LOQ	Limit	Results
	1:n			ppb	
Abamectin					NT
Acephate					NT
Acequinocyl					NT
Acetamiprid					NT
Aldicarb					NT
Azoxystrobin					NT
Bifenazate					NT
Bifenthrin					NT
Boscalid					NT
Captan					NT
Carbaryl					NT
Carbofuran					NT
Chlorantraniliprole					NT
Chlordane					NT
Chlorfenapyr					NT
Chlormequat chloride					NT
Chlorpyrifos					NT
Clofentezine					NT
Coumaphos					NT
Cyfluthrin					NT
Cypermethrin					NT
Daminozide					NT
Diazinon					NT
Dichlorvos					NT
Dimethoate					NT
Dimethomorph					NT
Ethoprophos					NT
Etofenprox					NT
Etoxazole					NT
Fenhexamid					NT
Fenoxycarb					NT
Fenpyroximate					NT
Fipronil					NT
Flonicamid					NT
Fludioxonil					NT
Hexythiazox					NT
Imazalil					NT

Analyte	Dilution	LOD	LOQ	Limit	Results
	1:n			ppb	
Imidacloprid					NT
Kresoxim-methyl					NT
Malathion					NT
Metalaxyl					NT
Methiocarb					NT
Methomyl					NT
Methyl parathion					NT
Mevinphos					NT
Myclobutanil					NT
Naled					NT
Oxamyl					NT
Paclobutrazol					NT
Pentachloronitrobenzene					NT
Permethrin cis					NT
Permethrin trans					NT
Phosmet					NT
Piperonylbutoxide					NT
Prallethrin					NT
Propiconazole					NT
Propoxur					NT
Pyrethrins Cinerin I					NT
Pyrethrins Cinerin II					NT
Pyrethrins Jasmolin I					NT
Pyrethrins Jasmolin II					NT
Pyrethrins Pyrethrin I					NT
Pyrethrins Pyrethrin II					NT
Pyridaben					NT
Spinetoram					NT
Spinosad A					NT
Spinosad D					NT
Spiromesifen					NT
Spirotetramat					NT
Spiroxamine					NT
Tebuconazole					NT
Thiacloprid					NT
Thiamethoxam					NT
Trifloxystrobin					NT

Prepared By: N/A
Prep Date: N/A
Prep Weight: N/A

Analyzed By: N/A
Analysis Date: N/A
Lab Batch #: N/A

Reviewed By: N/A
Review Date: N/A

Heavy Metals

Testing Method: Heavy Metals

NOT TESTED

Analyte	Dilution	LOD	LOQ	Limit	Results
	1:n			ppb	
Arsenic					NT
Cadmium					NT

Analyte	Dilution	LOD	LOQ	Limit	Results
	1:n			ppb	
Lead					NT
Mercury					NT

Prepared By: N/A
Prep Date: N/A
Prep Weight: N/A

Analyzed By: N/A
Analysis Date: N/A
Lab Batch #: N/A

Reviewed By: N/A
Review Date: N/A

Total Contaminant Load: NT ppm | Action Limit: 30 ppm

NOT TESTED



Certified Testing and Data
805 W. Central Blvd
Orlando, FL 32805
ph: (321) 750-6205
email: info@certifiedtnd.com
certifiedtnd.com
License: CMTL-2023-00011



Luis Jimenez
Laboratory Director
Jul 26, 2023

Lovell Metzgar
Quality Manager
Jul 26, 2023

Definitions and Equations: Total THC = THCa*0.877 + d9-THC, Total CBD = CBDa*0.877 + CBD, LOQ = Limit of Quantification, LOD = Limit of Detection, NT = Not Tested, ND = Not Detected. This report, and all results within, relates only to the product submitted and tested, and may not be reproduced without written approval from Certified Testing and Data (CTND). CTND has been accredited by an unbiased thirdparty agency to ISO 17025 standards.



Fruity Cereal Treat

Not for Regulatory Compliance

Date: Jul 26, 2023

Sample ID: CTND-230725-004

pg 4 of 4

Microbials

NOT TESTED

Analyte	Limit	Results	Testing & Prep Method:			
			Microbials			
Aspergillus flavus		NT	Prepared By:	Prep Date:	Reviewed By:	Review Date:
Aspergillus fumigatus		NT	N/A	N/A	N/A	N/A
Aspergillus niger		NT	Analyzed By:	Analysis Date:	Lab Batch #:	
Aspergillus spp.		NT	N/A	N/A	N/A	
Aspergillus terreus		NT				
Cannabis cryptic virus		NT				
Hop latent viroid		NT				
Lettuce chlorosis virus		NT				
Salmonella spp.		NT				
Shiga toxin-producing E. coli		NT				
Yeast & Mold		NT				

Residual Solvents

Testing Method: Residual Solvents

NOT TESTED

Analyte	Dilution	LOD	LOQ	Limit	Results	Analyte	Dilution	LOD	LOQ	Limit	Results
	1:n			ppm			1:n			ppm	
1,1-Dichloroethene					NT	Hexane					NT
1,2-Dichloroethane					NT	Isopropyl alcohol					NT
Acetone					NT	Methanol					NT
Acetonitrile					NT	Methylene chloride					NT
Benzene					NT	Pentane					NT
Butane					NT	Propane					NT
Chloroform					NT	Toluene					NT
Ethanol					NT	Total xylenes					NT
Ethyl acetate					NT	Trichloroethylene					NT
Ethyl ether					NT	o-Xylene					NT
Ethylene oxide					NT	p- and m-Xylene					NT
Heptane					NT						
Prepared By: N/A						Reviewed By: N/A					
Prep Date: N/A						Review Date: N/A					
Prep Weight: N/A											
Analyzed By: N/A											
Analysis Date: N/A											
Lab Batch#: N/A											

Not for Regulatory Compliance



Certified Testing and Data
 805 W. Central Blvd
 Orlando, FL 32805
 ph: (321) 750-6205
 email: info@certifiedtnd.com
 certifiedtnd.com
 License: CMTL-2023-00011



Luis Jimenez
 Laboratory Director
 Jul 26, 2023



Lovell Metzgar
 Quality Manager
 Jul 26, 2023



Leafy8
 222 Wilshire Blvd.
 Casselberry, FL,
 32707
 855-453-2398
 Order #: 73974
 Retail Batch #: L8-
 1122-06-D8

CERTIFICATE OF ANALYSIS
 ISO/IEC: 17025:2017 Accreditation #:
 103104
 License #: CMTL-0004

Order Information

Order #: 73974
 Order Name: D8 Indoor
 Retail Batch #: L8-1122-06-D8
 Received: 11/30/2022 16:45:09
 Complete: 12/03/2022 01:19:40

Batch Information

Create Date: 11/07/2022
 Exp. Date:
 Size: 0

Total Qty.: 0
 Matrix: Flower
 Pickup Weight: N/A

CANNABINOID PROFILE TESTED	LABEL CLAIM NOT APPLICABLE	MICROBIALS NOT TESTED
RESIDUAL SOLVENTS NOT TESTED	AGRICULTURAL AGENTS NOT TESTED	HEAVY METALS NOT TESTED
TERPENES NOT TESTED	MOISTURE ANALYSIS TESTED	WATER ACTIVITY NOT TESTED
FILTH & FOREIGN NOT TESTED	HOMOGENEITY NOT TESTED	MYCOTOXINS NOT TESTED



0.236 %
 Total THC

12.421 %
 Total CBD

18.100 %
 Total Cannabinoids

Diana Asensio, M.S.

Lab Director

Florida

4001 SW 47th Avenue, Suite 208
 Davie, FL 33314
 (954) 514-9343





Leafy8
 222 Wilshire Blvd.
 Casselberry, FL,
 32707
 855-453-2398
 Order #: 73974
 Retail Batch #: L8-
 1122-06-D8

CERTIFICATE OF ANALYSIS

ISO/IEC: 17025:2017 Accreditation #:
 103104
 License #: CMTL-0004

Sample Prep

Tech: 3975
 SOP: 418
 Batch Number: 57229
 Batch Date: 12/01/2022 09:11:13

Sample Analysis

Date/Time: 12/02/2022 12:34:59
 Tech: 3396
 SOP: 417
 Final Weight: 0.1004 g
 Volume: 40 ml

CANNABINOID PROFILE

HPLC-DAD

0.236 % Total THC	11.785 mg THC Per Unit	11.785 mg THC Per Pkg
12.421 % Total CBD	621.030 mg CBD Per Unit	621.030 mg CBD Per Pkg
18.100 % Total Cannabinoids	905.010 mg Cannabinoids Per Unit	905.010 mg Cannabinoids Per Pkg

Cannabinoid Potency

ANALYTE	LOD/LOQ (mg/g)	DIL.	ACTUAL %	DRY WT. %	MG/G	MG/UNIT	MG/PACKAGE	LABEL CLAIM (mg)	% LABEL VAR.
CBC	0.129/0.3908	1	0.354	0.402	3.535	17.675	17.675	--	--
CBD	0.129/0.3908	1	2.648	3.008	26.478	132.390	132.390	--	--
CBDA	0.129/0.3908	1	11.144	12.659	111.435	557.175	557.175	--	--
CBDV	0.129/0.3908	1	ND	ND	ND	ND	ND	--	--
CBG	0.129/0.3908	1	0.105	0.119	1.048	5.240	5.240	--	--
CBGA	0.129/0.3908	1	0.354	0.402	3.543	17.715	17.715	--	--
CBN	0.129/0.3908	1	<LOQ	<LOQ	<LOQ	<LOQ	<LOQ	--	--
d8-THC	0.129/0.3908	1	3.227	3.666	32.275	161.375	161.375	--	--
d9-THC	0.129/0.3908	1	ND	ND	ND	ND	ND	--	--
THCA	0.129/0.3908	1	0.269	0.306	2.688	13.440	13.440	--	--
THCV	0.129/0.3908	1	ND	ND	ND	ND	ND	--	--

mg/unit = 5 (g) per unit x cannabinoid concentration (mg/g)
 Dry Weight % = Wet % / ((100 - Moisture Value) / 100)
 Total THC = THC + (0.877 x THCA) and Total CBD = CBD + (0.877 x CBDA)
 ND = Not Detected, NT = Not Tested, <LOQ = Below Limit of Quantitation

CANNABINOID TOTALS	ACTUAL %	DRY WEIGHT %	MG/G	MG/UNIT	MG/PACKAGE
Total THC	0.236	0.268	2.357	11.785	11.785
Total CBD	12.421	14.110	124.206	621.030	621.030
Total Cannabinoids	18.100	20.561	181.002	905.010	905.010

Diana Asensio, M.S.

Lab Director

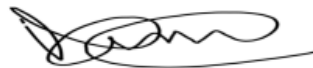

Florida

4001 SW 47th Avenue, Suite 208
 Davie, FL 33314
 (954) 514-9343



This COA is governed by the terms and conditions listed on: <https://www.greenscientifclabs.com/terms-of-use>



Leafy8
222 Wilshire Blvd.
Casselberry, FL,
32707
855-453-2398
Order #: 73974
Retail Batch #: L8-
1122-06-D8

CERTIFICATE OF ANALYSIS

ISO/IEC: 17025:2017 Accreditation #:
103104
License #: CMTL-0004

MOISTURE ANALYSIS

Moisture: **11.97 %**

Sample Prep and Analysis

Date/Time: 12/02/2022 10:39:28
Tech: 1012
SOP: 411
Final Weight: 0.309 g

Diana Asensio, M.S.

Lab Director

Florida

4001 SW 47th Avenue, Suite 208
Davie, FL 33314
(954) 514-9343





Leafy8
 222 Wilshire Blvd.
 Casselberry, FL,
 32707
 855-453-2398
 Order #: 73976
 Retail Batch #: L8-
 1122-02-D8

CERTIFICATE OF ANALYSIS
 ISO/IEC: 17025:2017 Accreditation #:
 103104
 License #: CMTL-0004

Batch Information

Order Information

Order #: 73976
 Order Name: D8 Gary P Cart
 Retail Batch #: L8-1122-02-D8
 Received: 11/30/2022 16:46:24
 Complete: 12/03/2022 01:24:04

Create Date: 11/07/2022
 Exp. Date:
 Size: 1

Total Qty.: 0
 Matrix: Vape - Oil
 Pickup Weight: N/A

CANNABINOID PROFILE TESTED	LABEL CLAIM NOT APPLICABLE	MICROBIALS NOT TESTED
RESIDUAL SOLVENTS NOT TESTED	AGRICULTURAL AGENTS NOT TESTED	HEAVY METALS NOT TESTED
TERPENES NOT TESTED	MOISTURE ANALYSIS NOT TESTED	WATER ACTIVITY NOT TESTED
FILTH & FOREIGN NOT TESTED	HOMOGENEITY NOT TESTED	MYCOTOXINS NOT TESTED



0.000 %
Total THC

0.000 %
Total CBD

76.623 %
Total Cannabinoids

Diana Asensio, M.S.

Lab Director

Florida

4001 SW 47th Avenue, Suite 208
 Davie, FL 33314
 (954) 514-9343





Leafy8
 222 Wilshire Blvd.
 Casselberry, FL,
 32707
 855-453-2398
 Order #: 73976
 Retail Batch #: L8-
 1122-02-D8

CERTIFICATE OF ANALYSIS

ISO/IEC: 17025:2017 Accreditation #: 103104
 License #: CMTL-0004

Sample Prep

Tech: 3396
 SOP: 418
 Batch Number: 57229
 Batch Date: 12/01/2022 09:11:13

Sample Analysis

Date/Time: 12/02/2022 12:43:48
 Tech: 3396
 SOP: 417
 Final Weight: 0.0413 g
 Volume: 40 ml

CANNABINOID PROFILE

HPLC-DAD

ND Total THC	ND THC Per Unit	ND THC Per Pkg
ND Total CBD	ND CBD Per Unit	ND CBD Per Pkg
76.623 % Total Cannabinoids	766.228 mg Cannabinoids Per Unit	766.228 mg Cannabinoids Per Pkg

Cannabinoid Potency

ANALYTE	LOD/LOQ (mg/g)	DIL.	WEIGHT %	MG/G	MG/UNIT	MG/PACKAGE	LABEL CLAIM (mg)	% LABEL VAR.
CBC	0.3224/0.977	1	ND	ND	ND	ND	--	--
CBD	0.3224/0.977	1	ND	ND	ND	ND	--	--
CBDA	0.3224/0.977	1	ND	ND	ND	ND	--	--
CBDV	0.3224/0.977	1	ND	ND	ND	ND	--	--
CBG	0.3224/0.977	1	ND	ND	ND	ND	--	--
CBGA	0.3224/0.977	1	ND	ND	ND	ND	--	--
CBN	0.3224/0.977	1	0.222	2.217	2.217	2.217	--	--
d8-THC	0.3224/0.977	1	76.401	764.011	764.011	764.011	--	--
d9-THC	0.3224/0.977	1	ND	ND	ND	ND	--	--
THCA	0.3224/0.977	1	ND	ND	ND	ND	--	--
THCV	0.3224/0.977	1	ND	ND	ND	ND	--	--

mg/unit = 1 (g) per unit x cannabinoid concentration (mg/g)
 For inhalation derivative products, Total THC = THC + (0.877 x THCA) and Total CBD = CBD + (0.877 x CBDA)
 ND = Not Detected, NT = Not Tested, <LOQ = Below Limit of Quantitation

CANNABINOID TOTALS	WEIGHT %	MG/G	MG/UNIT	MG/PACKAGE
Total THC	ND	ND	ND	ND
Total CBD	ND	ND	ND	ND
Total Cannabinoids	76.623	766.228	766.228	766.228

Diana Asensio, M.S.

Lab Director

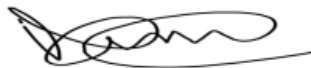

Florida

4001 SW 47th Avenue, Suite 208
 Davie, FL 33314
 (954) 514-9343





Leafy8
 222 Wilshire Blvd.
 Casselberry, FL,
 32707
 855-453-2398
 Order #: 73976
 Retail Batch #: L8-
 1122-02-D8

CERTIFICATE OF ANALYSIS

ISO/IEC: 17025:2017 Accreditation #:
 103104
 License #: CMTL-0004



Diana Asensio, M.S.

Lab Director

Florida

4001 SW 47th Avenue, Suite 208
 Davie, FL 33314
 (954) 514-9343



This COA is governed by the terms and conditions listed on: <https://www.greenscientificlabs.com/terms-of-use>



CERTIFICATE OF ANALYSIS

Not for Regulatory Compliance

Date: May 12, 2023

Leafy8 LLC

pg 1 of 4

HHC Cartridge 1g Green Goblin

Distillate



SAMPLE INFORMATION

Sample ID: CTND-230509-001
Sample Name: HHC Cartridge 1g Green Goblin
Matrix: Distillate
Sample Size: 1 Units
Cultivar(s): N/A
Date Collected: May 09, 2023
Date Received: May 09, 2023
Received By: Adriana S. Ramirez

Cannabinoids

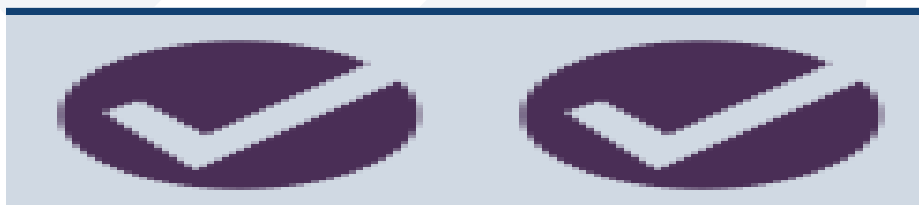
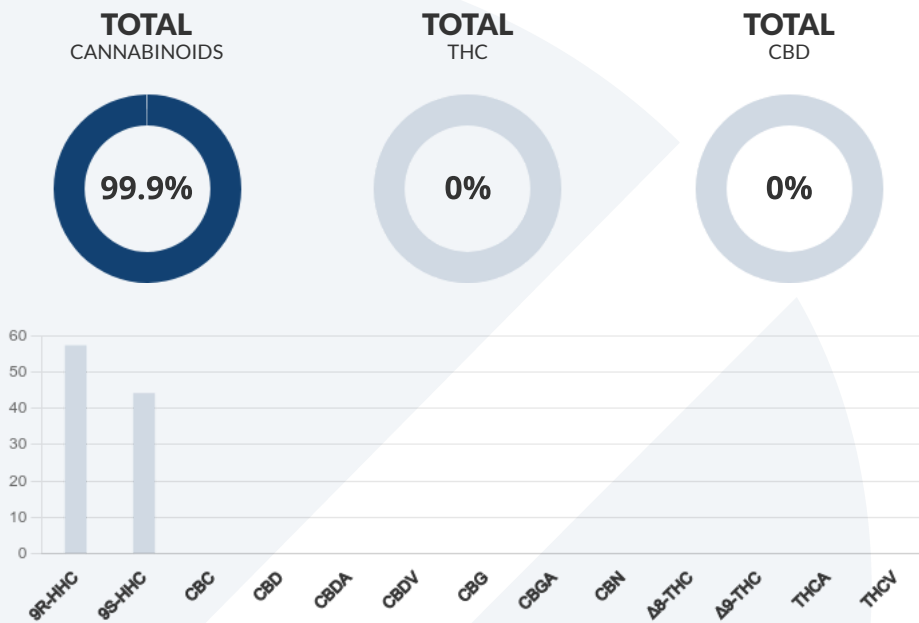

Cannabinoids	Foreign Matter	Heavy Metals	Microbials	Moisture Content	Mycotoxins
TESTED	NOT TESTED	NOT TESTED	NOT TESTED	NOT TESTED	NOT TESTED
Pesticides	Residual Solvents	Terpenes	Total Contaminant Load	Water Activity	
NOT TESTED	NOT TESTED	NOT TESTED	NOT TESTED	NOT TESTED	



Certified Testing and Data
 805 W. Central Blvd
 Orlando, FL 32805
 ph: (321) 750-6205
 email: info@certifiedtnd.com
 certifiedtnd.com
 License: CMTL-2023-00011



Luis Jimenez
 Laboratory Director
 May 12, 2023

Lovell Metzgar
 Quality Manager
 May 12, 2023

The hemp extract is the product of a batch tested by the independent testing laboratory. The batch contained a total Delta-9-tetrahydrocannabinol concentration that did not exceed 0.3 percent pursuant to the testing of a random sample of the batch. The batch does not contain contaminants unsafe for human consumption. Definitions and Equations: Total THC = THCa*0.877 + d9-THC, Total CBD = CBDA*0.877 + CBD, LOQ = Limit of Quantification, LOD = Limit of Detection, NT = Not Tested, ND = Not Detected. This report, and all results within, relates only to the product submitted and tested, and may not be reproduced without written approval from Certified Testing and Data (CTND). CTND has been accredited by an unbiased thirdparty agency to ISO 17025 standards.



HHC Cartridge 1g Green Goblin

Not for Regulatory Compliance

Date: May 12, 2023

Sample ID: CTND-230509-001

pg 2 of 4

Cannabinoids

Testing Method: CTND-FL-SOP-P-001, CTND-FL-SOP-P-002: Cannabinoids by HPLC-PDA

TESTED

Analyte	Dilution	LOD	LOQ	Results	Results	Results
	1:n	mg/g	mg/g	%		mg/pkg
CBC		4.15	4.15	ND	ND	
CBD		4.15	4.15	ND	ND	
CBDA		4.15	4.15	ND	ND	
CBDV		4.15	4.15	ND	ND	
CBG		4.15	4.15	ND	ND	
CBGA		4.15	4.15	ND	ND	
CBN		4.15	4.15	ND	ND	
Δ ⁸ -THC		4.15	4.15	ND	ND	
Δ ⁹ -THC		4.15	4.15	ND	ND	
THCA		4.15	4.15	ND	ND	
THCV		4.15	4.15	ND	ND	
Total THC				ND	ND	
Total CBD				ND	ND	

Prepared By: SUB-ACC
Prep Date: May 10, 2023
Prep Weight: Grams

Analyzed By: SUB-ACC
Analysis Date: May 10, 2023
Lab Batch #: SUB - B23E027

Reviewed By: 7
Review Date: May 12, 2023

Cannabinoids

Testing Method: CTND-FL-SOP-P-001, CTND-FL-SOP-P-002: 6 Isomer Cannabinoids by HPLC-PDA

TESTED

Analyte	Dilution	LOD	LOQ	Results	Results	Results
	1:n			%	mg/g	mg/pkg
9R-HHC				57.3	573	
9S-HHC				44.2	442	

Prepared By: SUB-ACC
Prep Date: May 10, 2023
Prep Weight: Grams

Analyzed By: SUB-ACC
Analysis Date: May 10, 2023
Lab Batch #: SUB - B23E027

Reviewed By: 7
Review Date: May 12, 2023

Foreign Matter

Testing Method: Foreign Matter

NOT TESTED

Analyte	Limit	Results
Feces		NT
Filth		NT

Prepared By: N/A
Prep Date: N/A
Prep Weight: N/A

Analyzed By: N/A
Analysis Date: N/A
Lab Batch #: N/A

Reviewed By: N/A
Review Date: N/A

Mycotoxins

Testing Method: Mycotoxins

NOT TESTED

Analyte	Dilution	LOD	LOQ	Limit	Results
	1:n			ppb	
Aflatoxin B1					NT
Aflatoxin B2					NT



Certified Testing and Data
805 W. Central Blvd
Orlando, FL 32805
ph: (321) 750-6205
email: info@certifiedtnd.com
certifiedtnd.com
License: CMTL-2023-00011



Luis Jimenez
Laboratory Director
May 12, 2023

Lovell Metzgar
Quality Manager
May 12, 2023

Terpenes

Testing Method: Terpenes

NOT TESTED

Analyte	Dilution	LOD	LOQ	Results	Results
	1:n				%
(-)-Caryophyllene oxide					NT
(-)-Guaiaol					NT
(-)-Isopulegol					NT
(-)-α-Bisabolol					NT
1,8-Cineole					NT
Camphene					NT
Δ ³ -Carene					NT
Geraniol					NT
Linalool					NT
Terpinolene					NT
α-Humulene					NT
α-Pinene					NT
α-Terpinene					NT
β-Caryophyllene					NT
β-Myrcene					NT
β-Pinene					NT
cis-Nerolidol					NT
cis-β-Ocimene					NT
d-Limonene					NT
γ-Terpinene					NT
p-Cymene					NT
trans-Nerolidol					NT
trans-β-Ocimene					NT

Total Terpenes ND ND
Prepared By: N/A
Prep Date: N/A
Prep Weight: N/A
Analyzed By: N/A
Analysis Date: N/A
Lab Batch #: N/A
Reviewed By: N/A
Review Date: N/A

Moisture Content

Testing Method: Moisture Content

NOT TESTED

Analyte	Limit	Results
Moisture		NT

Prepared By: N/A
Prep Date: N/A
Prep Weight: N/A
Analyzed By: N/A
Analysis Date: N/A
Lab Batch #: N/A
Reviewed By: N/A
Review Date: N/A

Water Activity

Testing Method: Water Activity

NOT TESTED

Analyte	Limit	Results
Water Activity		NT

Prepared By: N/A
Prep Date: N/A
Prep Weight: N/A
Analyzed By: N/A
Analysis Date: N/A
Lab Batch #: N/A
Reviewed By: N/A
Review Date: N/A

The hemp extract is the product of a batch tested by the independent testing laboratory. The batch contained a total Delta-9-tetrahydrocannabinol concentration that did not exceed 0.3 percent pursuant to the testing of a random sample of the batch. The batch does not contain contaminants unsafe for human consumption. Definitions and Equations: Total THC = THCa*0.877 + d9-THC, Total CBD = CBDA*0.877 + CBD, LOQ = Limit of Quantification, LOD = Limit of Detection, NT = Not Detected. This report, and all results within, relates only to the product submitted and tested, and may not be reproduced without written approval from Certified Testing and Data (CTND). CTND has been accredited by an unbiased thirdparty agency to ISO 17025 standards.

Aflatoxin G1
Aflatoxin G2
Ochratoxin A

NT
NT
NT
NT

Aflatoxins

Prepared By: N/A
Prep Date: N/A
Prep Weight: N/A

Analyzed By: N/A
Analysis Date: N/A
Lab Batch #: N/A

Reviewed By: N/A
Review Date: N/A



Certified Testing and Data
805 W. Central Blvd
Orlando, FL 32805
ph: (321) 750-6205
email: info@certifiedtnd.com
certifiedtnd.com
License: CMTL-2023-00011



Luis Jimenez
Laboratory Director
May 12, 2023



Lovell Metzgar
Quality Manager
May 12, 2023

The hemp extract is the product of a batch tested by the independent testing laboratory. The batch contained a total Delta-9-tetrahydrocannabinol concentration that did not exceed 0.3 percent pursuant to the testing of a random sample of the batch. The batch does not contain contaminants unsafe for human consumption. Definitions and Equations: Total THC = THCa*0.877 + d9-THC, Total CBD = CBDA*0.877 + CBD, LOQ = Limit of Quantification, LOD = Limit of Detection, NT = Not Tested, ND = Not Detected. This report, and all results within, relates only to the product submitted and tested, and may not be reproduced without written approval from Certified Testing and Data (CTND). CTND has been accredited by an unbiased thirdparty agency to ISO 17025 standards.



HHC Cartridge 1g Green Goblin

Not for Regulatory Compliance

Date: May 12, 2023

Sample ID: CTND-230509-001

pg 3 of 4

Pesticides

Testing Method: Pesticides

NOT TESTED

Analyte	Dilution	LOD	LOQ	Limit	Results
	1:n			ppb	
Abamectin					NT
Acephate					NT
Acequinocyl					NT
Acetamiprid					NT
Aldicarb					NT
Azoxystrobin					NT
Bifenazate					NT
Bifenthrin					NT
Boscalid					NT
Captan					NT
Carbaryl					NT
Carbofuran					NT
Chlorantranil-iprole					NT
Chlordane					NT
Chlorfenapyr					NT
Chloromequat chloride					NT
Chlorpyrifos					NT
Clofentezine					NT
Coumaphos					NT
Cyfluthrin					NT
Cypermethrin					NT
Daminozide					NT
Diazinon					NT
Dichlorvos					NT
Dimethoate					NT
Dimethomorph					NT
Ethoprophos					NT
Etofenprox					NT
Etoxazole					NT
Fenhexamid					NT
Fenoxycarb					NT
Fenpyroximate					NT
Fipronil					NT
Flonicamid					NT
Fludioxonil					NT
Hexythiazox					NT
Imazalil					NT

Analyte	Dilution	LOD	LOQ	Limit	Results
	1:n			ppb	
Imidacloprid					NT
Kresoxim-methyl					NT
Malathion					NT
Metalaxyl					NT
Methiocarb					NT
Methomyl					NT
Methyl parathion					NT
Mevinphos					NT
Myclobutanil					NT
Naled					NT
Oxamyl					NT
Paclobutrazol					NT
Pentachloronitrobenzene					NT
Permethrin cis					NT
Permethrin trans					NT
Phosmet					NT
Piperonylbutoxide					NT
Prallethrin					NT
Propiconazole					NT
Propoxur					NT
Pyrethrins Cinerin I					NT
Pyrethrins Cinerin II					NT
Pyrethrins Jasmolin I					NT
Pyrethrins Jasmolin II					NT
Pyrethrins Pyrethrin I					NT
Pyrethrins Pyrethrin II					NT
Pyridaben					NT
Spinetoram					NT
Spinosad A					NT
Spinosad D					NT
Spiromesifen					NT
Spirotetramat					NT
Spiroxamine					NT
Tebuconazole					NT
Thiacloprid					NT
Thiamethoxam					NT
Trifloxystrobin					NT

Prepared By: N/A
Prep Date: N/A
Prep Weight: N/A

Analyzed By: N/A
Analysis Date: N/A
Lab Batch #: N/A

Reviewed By: N/A
Review Date: N/A

Heavy Metals

Testing Method: Heavy Metals

NOT TESTED

Analyte	Dilution	LOD	LOQ	Limit	Results
	1:n			ppb	
Arsenic					NT
Cadmium					NT

Analyte	Dilution	LOD	LOQ	Limit	Results
	1:n			ppb	
Lead					NT
Mercury					NT

Prepared By: N/A
Prep Date: N/A
Prep Weight: N/A

Analyzed By: N/A
Analysis Date: N/A
Lab Batch #: N/A

Reviewed By: N/A
Review Date: N/A

Total Contaminant Load: NT ppm | Action Limit: 5 ppm

NOT TESTED



Certified Testing and Data
805 W. Central Blvd
Orlando, FL 32805
ph: (321) 750-6205
email: info@certifiedtnd.com
certifiedtnd.com
License: CMTL-2023-00011



Luis Jimenez
Laboratory Director
May 12, 2023

Lovelie Metzgar
Quality Manager
May 12, 2023

The hemp extract is the product of a batch tested by the independent testing laboratory. The batch contained a total Delta-9-tetrahydrocannabinol concentration that did not exceed 0.3 percent pursuant to the testing of a random sample of the batch. The batch does not contain contaminants unsafe for human consumption. Definitions and Equations: Total THC = THC*0.877 + d9-THC, Total CBD = CBDa*0.877 + CBD, LOQ = Limit of Quantification, LOD = Limit of Detection, NT = Not Detected. This report, and all results within, relates only to the product submitted and tested, and may not be reproduced without written approval from Certified Testing and Data (CTND). CTND has been accredited by an unbiased thirdparty agency to ISO 17025 standards.



HHC Cartridge 1g Green Goblin

Not for Regulatory Compliance

Date: May 12, 2023

Sample ID: CTND-230509-001

pg 4 of 4

Microbials

NOT TESTED

Analyte	Limit	Results	Testing & Prep Method:			
Aspergillus flavus		NT	Microbials			
Aspergillus fumigatus		NT	Prepared By:	Prep Date:	Reviewed By:	Review Date:
Aspergillus niger		NT	N/A	N/A	N/A	N/A
Aspergillus spp.		NT	Analyzed By:	Analysis Date:	Lab Batch #:	
Aspergillus terreus		NT	N/A	N/A	N/A	
Cannabis cryptic virus		NT				
Hop latent viroid		NT				
Lettuce chlorosis virus		NT				
Salmonella spp.		NT				
Shiga toxin-producing E. coli		NT				
Yeast & Mold		NT				

Residual Solvents

Testing Method: Residual Solvents

NOT TESTED

Analyte	Dilution	LOD	LOQ	Limit	Results	Analyte	Dilution	LOD	LOQ	Limit	Results
	1:n			ppm			1:n			ppm	
1,1-Dichloroethene					NT	Hexane					NT
1,2-Dichloroethane					NT	Isopropyl alcohol					NT
Acetone					NT	Methanol					NT
Acetonitrile					NT	Methylene chloride					NT
Benzene					NT	Pentane					NT
Butane					NT	Propane					NT
Chloroform					NT	Toluene					NT
Ethanol					NT	Total xylenes					NT
Ethyl acetate					NT	Trichloroethylene					NT
Ethyl ether					NT	o-Xylene					NT
Ethylene oxide					NT	p- and m-Xylene					NT
Heptane					NT						
Prepared By: N/A						Analyzed By: N/A					
Prep Date: N/A						Analysis Date: N/A					
Prep Weight: N/A						Lab Batch #: N/A					
						Reviewed By: N/A					
						Review Date: N/A					

Not for Regulatory Compliance



Certified Testing and Data
 805 W. Central Blvd
 Orlando, FL 32805
 ph: (321) 750-6205
 email: info@certifiedtnd.com
 certifiedtnd.com
 License: CMTL-2023-00011



Luis Jimenez
 Laboratory Director
 May 12, 2023



Lovell Metzgar
 Quality Manager
 May 12, 2023

The hemp extract is the product of a batch tested by the independent testing laboratory. The batch contained a total Delta-9-tetrahydrocannabinol concentration that did not exceed 0.3 percent pursuant to the testing of a random sample of the batch. The batch does not contain contaminants unsafe for human consumption. Definitions and Equations: Total THC = THCa*0.877 + d9-THC, Total CBD = CBDA*0.877 + CBD, LOQ = Limit of Quantification, LOD = Limit of Detection, NT = Not Tested, ND = Not Detected. This report, and all results within, relates only to the product submitted and tested, and may not be reproduced without written approval from Certified Testing and Data (CTND). CTND has been accredited by an unbiased thirdparty agency to ISO 17025 standards.



Leafy8
 222 Wilshire Blvd.
 Casselberry, FL,
 32707
 855-453-2398
 Order #: 75681
 Retail Batch #: L8-
 2023b

CERTIFICATE OF ANALYSIS
 ISO/IEC: 17025:2017 Accreditation #:
 103104
 License #: CMTL-0004

Batch Information

Order Information

Order #: 75681
 Order Name: Green Goblin
 Retail Batch #: L8-2023b
 Received: 01/19/2023 14:50:16
 Complete: 01/23/2023 22:44:09

Create Date: 01/16/2023
 Exp. Date:
 Size: 1

Total Qty.: 1
 Matrix: Concentrate/Extract - Solid
 Pickup Weight: N/A

CANNABINOID PROFILE TESTED	LABEL CLAIM NOT APPLICABLE	MICROBIALS NOT TESTED
RESIDUAL SOLVENTS NOT TESTED	AGRICULTURAL AGENTS NOT TESTED	HEAVY METALS NOT TESTED
TERPENES NOT TESTED	MOISTURE ANALYSIS NOT TESTED	WATER ACTIVITY NOT TESTED
FILTH & FOREIGN NOT TESTED	HOMOGENEITY NOT TESTED	MYCOTOXINS NOT TESTED



0.000 %
Total THC

0.000 %
Total CBD

72.727 %
Total Cannabinoids

Diana Asensio, M.S.
 Lab Director 

Florida
 4001 SW 47th Avenue, Suite 208
 Davie, FL 33314
 (954) 514-9343





Leafy8
 222 Wilshire Blvd.
 Casselberry, FL,
 32707
 855-453-2398
 Order #: 75681
 Retail Batch #: L8-
 2023b

CERTIFICATE OF ANALYSIS

ISO/IEC: 17025:2017 Accreditation #:
 103104
 License #: CMTL-0004

Sample Prep

Tech: 3975
 SOP: 418
 Batch Number: 58096
 Batch Date: 01/20/2023 11:39:54

Sample Analysis

Date/Time: 01/23/2023 18:47:31
 Tech: 3445
 SOP: 417
 Final Weight: 0.0436 g
 Volume: 40 ml

CANNABINOID PROFILE

HPLC-DAD

ND Total THC	ND THC Per Unit	ND THC Per Pkg
ND Total CBD	ND CBD Per Unit	ND CBD Per Pkg
72.727 % Total Cannabinoids	727.265 mg Cannabinoids Per Unit	727.265 mg Cannabinoids Per Pkg

Cannabinoid Potency

ANALYTE	LOD/LOQ (mg/g)	DIL.	WEIGHT %	MG/G	MG/UNIT	MG/PACKAGE	LABEL CLAIM (mg)	% LABEL VAR.
CBC	0.3224/0.977	1	ND	ND	ND	ND	--	--
CBD	0.3224/0.977	1	ND	ND	ND	ND	--	--
CBDA	0.3224/0.977	1	ND	ND	ND	ND	--	--
CBDV	0.3224/0.977	1	ND	ND	ND	ND	--	--
CBG	0.3224/0.977	1	ND	ND	ND	ND	--	--
CBGA	0.3224/0.977	1	ND	ND	ND	ND	--	--
CBN	0.3224/0.977	1	0.169	1.690	1.690	1.690	--	--
d8-THC	0.3224/0.977	1	72.558	725.575	725.575	725.575	--	--
d9-THC	0.3224/0.977	1	ND	ND	ND	ND	--	--
THCA	0.3224/0.977	1	ND	ND	ND	ND	--	--
THCV	0.3224/0.977	1	<LOQ	<LOQ	<LOQ	<LOQ	--	--

mg/unit = 1 (g) per unit x cannabinoid concentration (mg/g)
 For inhalation derivative products, Total THC = THC + (0.877 x THCA) and Total CBD = CBD + (0.877 x CBDA)
 ND = Not Detected, NT = Not Tested, <LOQ = Below Limit of Quantitation

CANNABINOID TOTALS	WEIGHT %	MG/G	MG/UNIT	MG/PACKAGE
Total THC	ND	ND	ND	ND
Total CBD	ND	ND	ND	ND
Total Cannabinoids	72.727	727.265	727.265	727.265

Diana Asensio, M.S.

Lab Director

Florida
 4001 SW 47th Avenue, Suite 208
 Davie, FL 33314
 (954) 514-9343





Leafy8
 222 Wilshire Blvd.
 Casselberry, FL,
 32707
 855-453-2398
 Order #: 75681
 Retail Batch #: L8-
 2023b

CERTIFICATE OF ANALYSIS

ISO/IEC: 17025:2017 Accreditation #:
 103104
 License #: CMTL-0004



Diana Asensio, M.S.

Lab Director

Florida

4001 SW 47th Avenue, Suite 208
 Davie, FL 33314
 (954) 514-9343



This COA is governed by the terms and conditions listed on: <https://www.greenscientificlabs.com/terms-of-use>



Leafy8
 222 Wilshire Blvd.
 Casselberry, FL,
 32707
 855-453-2398
 Order #: 75601
 Retail Batch #: L8-
 5422-y1

CERTIFICATE OF ANALYSIS
 ISO/IEC: 17025:2017 Accreditation #:
 103104
 License #: CMTL-0004

Order Information

Order #: 75601
 Order Name: Delta 8 pre-roll/ infused honey
 Retail Batch #: L8-5422-y1
 Received: 01/19/2023 14:47:08
 Complete: 01/23/2023 10:51:33

Batch Information

Create Date: 01/13/2023
 Exp. Date:
 Size: 1

Total Qty.: 0
 Matrix: Flower - Cured
 Pickup Weight: N/A

CANNABINOID PROFILE TESTED	LABEL CLAIM NOT APPLICABLE	MICROBIALS NOT TESTED
RESIDUAL SOLVENTS NOT TESTED	AGRICULTURAL AGENTS NOT TESTED	HEAVY METALS NOT TESTED
TERPENES NOT TESTED	MOISTURE ANALYSIS TESTED	WATER ACTIVITY NOT TESTED
FILTH & FOREIGN NOT TESTED	HOMOGENEITY NOT TESTED	MYCOTOXINS NOT TESTED



0.202 %
 Total THC

12.752 %
 Total CBD

20.534 %
 Total Cannabinoids

Diana Asensio, M.S.

Lab Director

Florida

4001 SW 47th Avenue, Suite 208
 Davie, FL 33314
 (954) 514-9343





Leafy8
 222 Wilshire Blvd.
 Casselberry, FL,
 32707
 855-453-2398
 Order #: 75601
 Retail Batch #: L8-
 5422-y1

CERTIFICATE OF ANALYSIS

ISO/IEC: 17025:2017 Accreditation #:
 103104
 License #: CMTL-0004

Sample Prep

Tech: 3975
 SOP: 418
 Batch Number: 58079
 Batch Date: 01/19/2023 13:11:59

Sample Analysis

Date/Time: 01/20/2023 12:14:40
 Tech: 3396
 SOP: 417
 Final Weight: 0.1044 g
 Volume: 40 ml

CANNABINOID PROFILE

HPLC-DAD

0.202 % Total THC	2.021 mg THC Per Unit	2.021 mg THC Per Pkg
12.752 % Total CBD	127.519 mg CBD Per Unit	127.519 mg CBD Per Pkg
20.534 % Total Cannabinoids	205.340 mg Cannabinoids Per Unit	205.340 mg Cannabinoids Per Pkg

Cannabinoid Potency

ANALYTE	LOD/LOQ (mg/g)	DIL.	ACTUAL %	DRY WT. %	MG/G	MG/UNIT	MG/PACKAGE	LABEL CLAIM (mg)	% LABEL VAR.
CBC	0.129/0.3908	1	0.860	0.956	8.597	8.597	8.597	--	--
CBD	0.129/0.3908	1	3.138	3.488	31.375	31.375	31.375	--	--
CBDA	0.129/0.3908	1	10.963	12.185	109.628	109.628	109.628	--	--
CBDV	0.129/0.3908	1	ND	ND	ND	ND	ND	--	--
CBG	0.129/0.3908	1	0.180	0.200	1.801	1.801	1.801	--	--
CBGA	0.129/0.3908	1	0.964	1.071	9.638	9.638	9.638	--	--
CBN	0.129/0.3908	1	0.052	0.058	0.519	0.519	0.519	--	--
d8-THC	0.129/0.3908	1	4.148	4.610	41.478	41.478	41.478	--	--
d9-THC	0.129/0.3908	1	ND	ND	ND	ND	ND	--	--
THCA	0.129/0.3908	1	0.230	0.256	2.304	2.304	2.304	--	--
THCV	0.129/0.3908	1	ND	ND	ND	ND	ND	--	--

mg/unit = 1 (g) per unit x cannabinoid concentration (mg/g)
 Dry Weight % = Wet % / ((100 - Moisture Value) / 100)
 Total THC = THC + (0.877 x THCA) and Total CBD = CBD + (0.877 x CBDA)
 ND = Not Detected, NT = Not Tested, <LOQ = Below Limit of Quantitation

CANNABINOID TOTALS	ACTUAL %	DRY WEIGHT %	MG/G	MG/UNIT	MG/PACKAGE
Total THC	0.202	0.225	2.021	2.021	2.021
Total CBD	12.752	14.173	127.519	127.519	127.519
Total Cannabinoids	20.534	22.823	205.340	205.340	205.340

Diana Asensio, M.S.

Lab Director

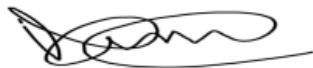

Florida
 4001 SW 47th Avenue, Suite 208
 Davie, FL 33314
 (954) 514-9343



This COA is governed by the terms and conditions listed on: <https://www.greenscientificlabs.com/terms-of-use>



Leafy8
222 Wilshire Blvd.
Casselberry, FL,
32707
855-453-2398
Order #: 75601
Retail Batch #: L8-
5422-y1

CERTIFICATE OF ANALYSIS

ISO/IEC: 17025:2017 Accreditation #:
103104
License #: CMTL-0004

MOISTURE ANALYSIS

Moisture: **10.03 %**

Sample Prep and Analysis

Date/Time: 01/21/2023 12:10:03
Tech: 4299
SOP: 411
Final Weight: 0.309 g

Diana Asensio, M.S.

Lab Director

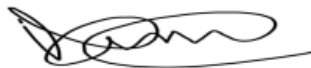

Florida

4001 SW 47th Avenue, Suite 208
Davie, FL 33314
(954) 514-9343





Leafy8
 222 Wilshire Blvd.
 Casselberry, FL,
 32707
 855-453-2398
 Order #: 72166
 Retail Batch #: Y8-
 7002-822

CERTIFICATE OF ANALYSIS
 ISO/IEC: 17025:2017 Accreditation #:
 103104
 License #: CMTL-0004

Order Information

Order #: 72166
 Order Name: D8 THC Cartridge - Maui Wau
 Retail Batch #: Y8-7002-822
 Received: 10/11/2022 11:14:39
 Complete: 10/12/2022 13:48:52

Batch Information

Create Date: Total Qty.: 0
 Exp. Date: Matrix: Vape - Oil
 Size: 0 Pickup Weight: N/A

CANNABINOID PROFILE TESTED	LABEL CLAIM NOT APPLICABLE	MICROBIALS NOT TESTED
RESIDUAL SOLVENTS NOT TESTED	AGRICULTURAL AGENTS NOT TESTED	HEAVY METALS NOT TESTED
TERPENES NOT TESTED	MOISTURE ANALYSIS NOT TESTED	WATER ACTIVITY NOT TESTED
FILTH & FOREIGN NOT TESTED	HOMOGENEITY NOT TESTED	MYCOTOXINS NOT TESTED



0.000 %
Total THC

0.000 %
Total CBD

77.634 %
Total Cannabinoids

Diana Asensio, M.S.

Lab Director

Florida
 4001 SW 47th Avenue, Suite 208
 Davie FL, 33314
 (954) 514-9343





Leafy8
 222 Wilshire Blvd.
 Casselberry, FL,
 32707
 855-453-2398
 Order #: 72166
 Retail Batch #: Y8-
 7002-822

CERTIFICATE OF ANALYSIS

ISO/IEC: 17025:2017 Accreditation #:
 103104
 License #: CMTL-0004

Sample Prep

Tech: 4062
 SOP: 418
 Batch Number: 56309
 Batch Date: 10/11/2022 14:49:26

Sample Analysis

Date/Time: 10/12/2022 11:41:16
 Tech: 3445
 SOP: 417
 Final Weight: 0.0423 g
 Volume: 40 ml

CANNABINOID PROFILE

HPLC-DAD

ND Total THC	ND THC Per Unit	ND THC Per Pkg
ND Total CBD	ND CBD Per Unit	ND CBD Per Pkg
77.634 % Total Cannabinoids	776.344 mg Cannabinoids Per Unit	776.344 mg Cannabinoids Per Pkg

Cannabinoid Potency

ANALYTE	LOD/LOQ (mg/g)	DIL.	WEIGHT %	MG/G	MG/UNIT	MG/PACKAGE	LABEL CLAIM (mg)	% LABEL VAR.
CBC	0.3224/0.977	1	ND	ND	ND	ND	--	--
CBD	0.3224/0.977	1	ND	ND	ND	ND	--	--
CBDA	0.3224/0.977	1	ND	ND	ND	ND	--	--
CBDV	0.3224/0.977	1	ND	ND	ND	ND	--	--
CBG	0.3224/0.977	1	ND	ND	ND	ND	--	--
CBGA	0.3224/0.977	1	ND	ND	ND	ND	--	--
CBN	0.3224/0.977	1	0.195	1.949	1.949	1.949	--	--
d8-THC	0.3224/0.977	1	77.440	774.395	774.395	774.395	--	--
d9-THC	0.3224/0.977	1	ND	ND	ND	ND	--	--
THCA	0.3224/0.977	1	ND	ND	ND	ND	--	--
THCV	0.3224/0.977	1	ND	ND	ND	ND	--	--

mg/unit = 1 (g) per unit x cannabinoid concentration (mg/g)
 For inhalation derivative products, Total THC = THC + (0.877 x THCA) and Total CBD = CBD + (0.877 x CBDA)
 ND = Not Detected, NT = Not Tested, <LOQ = Below Limit of Quantitation

CANNABINOID TOTALS	WEIGHT %	MG/G	MG/UNIT	MG/PACKAGE
Total THC	ND	ND	ND	ND
Total CBD	ND	ND	ND	ND
Total Cannabinoids	77.634	776.344	776.344	776.344

Diana Asensio, M.S.

Lab Director

Florida

4001 SW 47th Avenue, Suite 208
 Davie FL, 33314
 (954) 514-9343





Leafy8
 222 Wilshire Blvd.
 Casselberry, FL,
 32707
 855-453-2398
 Order #: 75604
 Retail Batch #: L8-
 5422-y123456

CERTIFICATE OF ANALYSIS
 ISO/IEC: 17025:2017 Accreditation #:
 103104
 License #: CMTL-0004

Order Information

Order #: 75604
 Order Name: Delta 8 Flower- Moon rock
 Retail Batch #: L8-5422-y123456
 Received: 01/19/2023 14:48:36
 Complete: 01/23/2023 22:44:02

Batch Information

Create Date: 01/13/2023
 Exp. Date:
 Size: 5
 Total Qty.: 5
 Matrix: Moon Rock
 Pickup Weight: N/A

CANNABINOID PROFILE TESTED	LABEL CLAIM NOT APPLICABLE	MICROBIALS NOT TESTED
RESIDUAL SOLVENTS NOT TESTED	AGRICULTURAL AGENTS NOT TESTED	HEAVY METALS NOT TESTED
TERPENES NOT TESTED	MOISTURE ANALYSIS NOT TESTED	WATER ACTIVITY NOT TESTED
FILTH & FOREIGN NOT TESTED	HOMOGENEITY NOT TESTED	MYCOTOXINS NOT TESTED



0.000 %
Total THC

4.973 %
Total CBD

42.533 %
Total Cannabinoids

Diana Asensio, M.S.

Lab Director

Florida
 4001 SW 47th Avenue, Suite 208
 Davie, FL 33314
 (954) 514-9343





Leafy8
 222 Wilshire Blvd.
 Casselberry, FL,
 32707
 855-453-2398
 Order #: 75604
 Retail Batch #: L8-
 5422-y123456

CERTIFICATE OF ANALYSIS

ISO/IEC: 17025:2017 Accreditation #:
 103104
 License #: CMTL-0004

Sample Prep

Tech: 3975
 SOP: 418
 Batch Number: 58096
 Batch Date: 01/20/2023 11:39:54

Sample Analysis

Date/Time: 01/23/2023 18:47:31
 Tech: 3445
 SOP: 417
 Final Weight: 0.1043 g
 Volume: 40 ml

CANNABINOID PROFILE

HPLC-DAD

ND Total THC	ND THC Per Unit	ND THC Per Pkg
4.973 % Total CBD	49.731 mg CBD Per Unit	49.731 mg CBD Per Pkg
42.533 % Total Cannabinoids	425.325 mg Cannabinoids Per Unit	425.325 mg Cannabinoids Per Pkg

Cannabinoid Potency

ANALYTE	LOD/LOQ (mg/g)	DIL.	WEIGHT %	MG/G	MG/UNIT	MG/PACKAGE	LABEL CLAIM (mg)	% LABEL VAR.
CBC	0.129/0.3908	1	0.270	2.701	2.701	2.701	--	--
CBD	0.129/0.3908	1	2.807	28.065	28.065	28.065	--	--
CBDA	0.129/0.3908	1	2.471	24.705	24.705	24.705	--	--
CBDV	0.129/0.3908	1	ND	ND	ND	ND	--	--
CBG	0.129/0.3908	1	0.268	2.677	2.677	2.677	--	--
CBGA	0.129/0.3908	1	1.208	12.077	12.077	12.077	--	--
CBN	0.129/0.3908	1	0.219	2.193	2.193	2.193	--	--
d8-THC	0.129/0.3908	1	35.291	352.907	352.907	352.907	--	--
d9-THC	0.129/0.3908	1	ND	ND	ND	ND	--	--
THCA	0.129/0.3908	1	ND	ND	ND	ND	--	--
THCV	0.129/0.3908	1	ND	ND	ND	ND	--	--

mg/unit = 1 (g) per unit x cannabinoid concentration (mg/g)
 Dry Weight % = Wet % / ((100 - Moisture Value) / 100)
 Total THC = THC + (0.877 x THCA) and Total CBD = CBD + (0.877 x CBDA)
 ND = Not Detected, NT = Not Tested, <LOQ = Below Limit of Quantitation

CANNABINOID TOTALS	WEIGHT %	MG/G	MG/UNIT	MG/PACKAGE
Total THC	ND	ND	ND	ND
Total CBD	4.973	49.731	49.731	49.731
Total Cannabinoids	42.533	425.325	425.325	425.325

Diana Asensio, M.S.

Lab Director

Florida

4001 SW 47th Avenue, Suite 208
 Davie, FL 33314
 (954) 514-9343



This COA is governed by the terms and conditions listed on: <https://www.greenscientificlabs.com/terms-of-use>



Leafy8
 222 Wilshire Blvd.
 Casselberry, FL,
 32707
 855-453-2398
 Order #: 75604
 Retail Batch #: L8-
 5422-y123456

CERTIFICATE OF ANALYSIS

ISO/IEC: 17025:2017 Accreditation #:
 103104
 License #: CMTL-0004



Diana Asensio, M.S.

Lab Director

Florida

4001 SW 47th Avenue, Suite 208
 Davie, FL 33314
 (954) 514-9343



This COA is governed by the terms and conditions listed on: <https://www.greenscientificlabs.com/terms-of-use>



Leafy8
 222 Wilshire Blvd.
 Casselberry, FL,
 32707
 855-453-2398
 Order #: 72167
 Retail Batch #: Y8-
 7002-822

CERTIFICATE OF ANALYSIS
 ISO/IEC: 17025:2017 Accreditation #:
 103104
 License #: CMTL-0004

Batch Information

Order Information

Order #: 72167
 Order Name: D8 THC Vape Pen 2.0mL -
 Northern Lights
 Retail Batch #: Y8-7002-822
 Received: 10/11/2022 11:16:10
 Complete: 10/12/2022 13:48:20

Create Date: Total Qty.: 0
 Exp. Date: Matrix: Vape - Oil
 Size: 0 Pickup Weight: N/A

CANNABINOID PROFILE TESTED	LABEL CLAIM NOT APPLICABLE	MICROBIALS NOT TESTED
RESIDUAL SOLVENTS NOT TESTED	AGRICULTURAL AGENTS NOT TESTED	HEAVY METALS NOT TESTED
TERPENES NOT TESTED	MOISTURE ANALYSIS NOT TESTED	WATER ACTIVITY NOT TESTED
FILTH & FOREIGN NOT TESTED	HOMOGENEITY NOT TESTED	MYCOTOXINS NOT TESTED



0.000 %
Total THC

0.000 %
Total CBD

74.899 %
Total Cannabinoids

Diana Asensio, M.S.
 Lab Director

Florida
 4001 SW 47th Avenue, Suite 208
 Davie FL, 33314
 (954) 514-9343





Leafy8
 222 Wilshire Blvd.
 Casselberry, FL,
 32707
 855-453-2398
 Order #: 72167
 Retail Batch #: Y8-
 7002-822

CERTIFICATE OF ANALYSIS
 ISO/IEC: 17025:2017 Accreditation #:
 103104
 License #: CMTL-0004

Sample Prep

Tech: 4062
 SOP: 418
 Batch Number: 56309
 Batch Date: 10/11/2022 14:49:26

Sample Analysis

Date/Time: 10/12/2022 11:41:16
 Tech: 3445
 SOP: 417
 Final Weight: 0.0391 g
 Volume: 40 ml

CANNABINOID PROFILE

HPLC-DAD

ND Total THC	ND THC Per Unit	ND THC Per Pkg
ND Total CBD	ND CBD Per Unit	ND CBD Per Pkg
74.899 % Total Cannabinoids	1497.988 mg Cannabinoids Per Unit	1497.988 mg Cannabinoids Per Pkg

Cannabinoid Potency

ANALYTE	LOD/LOQ (mg/g)	DIL.	WEIGHT %	MG/G	MG/UNIT	MG/PACKAGE	LABEL CLAIM (mg)	% LABEL VAR.
CBC	0.3224/0.977	1	ND	ND	ND	ND	--	--
CBD	0.3224/0.977	1	ND	ND	ND	ND	--	--
CBDA	0.3224/0.977	1	ND	ND	ND	ND	--	--
CBDV	0.3224/0.977	1	ND	ND	ND	ND	--	--
CBG	0.3224/0.977	1	ND	ND	ND	ND	--	--
CBGA	0.3224/0.977	1	ND	ND	ND	ND	--	--
CBN	0.3224/0.977	1	0.171	1.715	3.430	3.430	--	--
d8-THC	0.3224/0.977	1	74.728	747.279	1494.558	1494.558	--	--
d9-THC	0.3224/0.977	1	ND	ND	ND	ND	--	--
THCA	0.3224/0.977	1	ND	ND	ND	ND	--	--
THCV	0.3224/0.977	1	ND	ND	ND	ND	--	--

mg/unit = 2 (g) per unit x cannabinoid concentration (mg/g)
 For inhalation derivative products, Total THC = THC + (0.877 x THCA) and Total CBD = CBD + (0.877 x CBDA)
 ND = Not Detected, NT = Not Tested, <LOQ = Below Limit of Quantitation

CANNABINOID TOTALS	WEIGHT %	MG/G	MG/UNIT	MG/PACKAGE
Total THC	ND	ND	ND	ND
Total CBD	ND	ND	ND	ND
Total Cannabinoids	74.899	748.994	1497.988	1497.988

Diana Asensio, M.S.

Lab Director

Florida

4001 SW 47th Avenue, Suite 208
 Davie FL, 33314
 (954) 514-9343





Leafy8
 222 Wilshire Blvd.
 Casselberry, FL,
 32707
 855-453-2398
 Order #: 73971
 Retail Batch #: L8-
 1122-03-D8

CERTIFICATE OF ANALYSIS
 ISO/IEC: 17025:2017 Accreditation #:
 103104
 License #: CMTL-0004

Batch Information

Order Information

Order #: 73971
 Order Name: D8 Pancake Cart
 Retail Batch #: L8-1122-03-D8
 Received: 11/30/2022 16:42:54
 Complete: 12/03/2022 01:18:10

Create Date: 11/07/2022
 Exp. Date:
 Size: 1

Total Qty.: 0
 Matrix: Vape - Oil
 Pickup Weight: N/A

CANNABINOID PROFILE TESTED	LABEL CLAIM NOT APPLICABLE	MICROBIALS NOT TESTED
RESIDUAL SOLVENTS NOT TESTED	AGRICULTURAL AGENTS NOT TESTED	HEAVY METALS NOT TESTED
TERPENES NOT TESTED	MOISTURE ANALYSIS NOT TESTED	WATER ACTIVITY NOT TESTED
FILTH & FOREIGN NOT TESTED	HOMOGENEITY NOT TESTED	MYCOTOXINS NOT TESTED

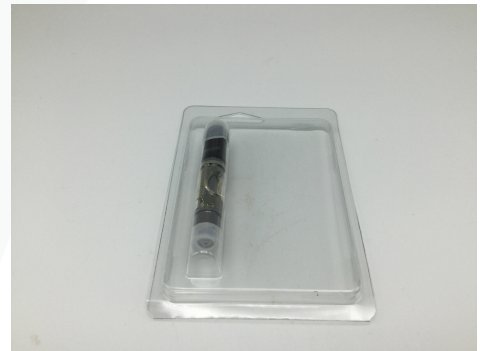

0.000 %
Total THC

0.000 %
Total CBD

73.668 %
Total Cannabinoids

Diana Asensio, M.S.

Lab Director

Florida

4001 SW 47th Avenue, Suite 208
 Davie, FL 33314
 (954) 514-9343





Leafy8
 222 Wilshire Blvd.
 Casselberry, FL,
 32707
 855-453-2398
 Order #: 73971
 Retail Batch #: L8-
 1122-03-D8

CERTIFICATE OF ANALYSIS

ISO/IEC: 17025:2017 Accreditation #:
 103104
 License #: CMTL-0004

Sample Prep

Tech: 3396
 SOP: 418
 Batch Number: 57229
 Batch Date: 12/01/2022 09:11:13

Sample Analysis

Date/Time: 12/02/2022 12:43:48
 Tech: 3396
 SOP: 417
 Final Weight: 0.0428 g
 Volume: 40 ml

CANNABINOID PROFILE

HPLC-DAD

ND Total THC	ND THC Per Unit	ND THC Per Pkg
ND Total CBD	ND CBD Per Unit	ND CBD Per Pkg
73.668 % Total Cannabinoids	736.682 mg Cannabinoids Per Unit	736.682 mg Cannabinoids Per Pkg

Cannabinoid Potency

ANALYTE	LOD/LOQ (mg/g)	DIL.	WEIGHT %	MG/G	MG/UNIT	MG/PACKAGE	LABEL CLAIM (mg)	% LABEL VAR.
CBC	0.3224/0.977	1	ND	ND	ND	ND	--	--
CBD	0.3224/0.977	1	ND	ND	ND	ND	--	--
CBDA	0.3224/0.977	1	ND	ND	ND	ND	--	--
CBDV	0.3224/0.977	1	ND	ND	ND	ND	--	--
CBG	0.3224/0.977	1	ND	ND	ND	ND	--	--
CBGA	0.3224/0.977	1	ND	ND	ND	ND	--	--
CBN	0.3224/0.977	1	<LOQ	<LOQ	<LOQ	<LOQ	--	--
d8-THC	0.3224/0.977	1	73.668	736.682	736.682	736.682	--	--
d9-THC	0.3224/0.977	1	ND	ND	ND	ND	--	--
THCA	0.3224/0.977	1	ND	ND	ND	ND	--	--
THCV	0.3224/0.977	1	ND	ND	ND	ND	--	--

mg/unit = 1 (g) per unit x cannabinoid concentration (mg/g)
 For inhalation derivative products, Total THC = THC + (0.877 x THCA) and Total CBD = CBD + (0.877 x CBDA)
 ND = Not Detected, NT = Not Tested, <LOQ = Below Limit of Quantitation

CANNABINOID TOTALS	WEIGHT %	MG/G	MG/UNIT	MG/PACKAGE
Total THC	ND	ND	ND	ND
Total CBD	ND	ND	ND	ND
Total Cannabinoids	73.668	736.682	736.682	736.682

Diana Asensio, M.S.

Lab Director

Florida

4001 SW 47th Avenue, Suite 208
 Davie, FL 33314
 (954) 514-9343



This COA is governed by the terms and conditions listed on: <https://www.greenscientifclabs.com/terms-of-use>



Leafy8
 222 Wilshire Blvd.
 Casselberry, FL,
 32707
 855-453-2398
 Order #: 73971
 Retail Batch #: L8-
 1122-03-D8

CERTIFICATE OF ANALYSIS

ISO/IEC: 17025:2017 Accreditation #:
 103104
 License #: CMTL-0004



Diana Asensio, M.S.

Lab Director

Florida

4001 SW 47th Avenue, Suite 208
 Davie, FL 33314
 (954) 514-9343



This COA is governed by the terms and conditions listed on: <https://www.greenscientificlabs.com/terms-of-use>



Leafy8
 222 Wilshire Blvd.
 Casselberry, FL,
 32707
 855-453-2398
 Order #: 72164
 Retail Batch #: Y8-
 7002-822

CERTIFICATE OF ANALYSIS
 ISO/IEC: 17025:2017 Accreditation #:
 103104
 License #: CMTL-0004

Order Information

Order #: 72164
 Order Name: D8 THC Vape Pen 2.0mL -
 Pineapple OG
 Retail Batch #: Y8-7002-822
 Received: 10/11/2022 11:11:24
 Complete: 10/12/2022 13:52:44

Batch Information

Create Date: Total Qty.: 0
 Exp. Date: Matrix: Vape - Oil
 Size: 0 Pickup Weight: N/A

CANNABINOID PROFILE TESTED	LABEL CLAIM NOT APPLICABLE	MICROBIALS NOT TESTED
RESIDUAL SOLVENTS NOT TESTED	AGRICULTURAL AGENTS NOT TESTED	HEAVY METALS NOT TESTED
TERPENES NOT TESTED	MOISTURE ANALYSIS NOT TESTED	WATER ACTIVITY NOT TESTED
FILTH & FOREIGN NOT TESTED	HOMOGENEITY NOT TESTED	MYCOTOXINS NOT TESTED



0.000 %
Total THC

0.000 %
Total CBD

73.207 %
Total Cannabinoids

Diana Asensio, M.S.
 Lab Director

Florida
 4001 SW 47th Avenue, Suite 208
 Davie FL, 33314
 (954) 514-9343





Leafy8
 222 Wilshire Blvd.
 Casselberry, FL,
 32707
 855-453-2398
 Order #: 72164
 Retail Batch #: Y8-
 7002-822

CERTIFICATE OF ANALYSIS
 ISO/IEC: 17025:2017 Accreditation #:
 103104
 License #: CMTL-0004

Sample Prep

Tech: 4062
 SOP: 418
 Batch Number: 56309
 Batch Date: 10/11/2022 14:49:26

Sample Analysis

Date/Time: 10/12/2022 11:41:16
 Tech: 3445
 SOP: 417
 Final Weight: 0.0404 g
 Volume: 40 ml

CANNABINOID PROFILE

HPLC-DAD

ND Total THC	ND THC Per Unit	ND THC Per Pkg
ND Total CBD	ND CBD Per Unit	ND CBD Per Pkg
73.207 % Total Cannabinoids	1464.148 mg Cannabinoids Per Unit	1464.148 mg Cannabinoids Per Pkg

Cannabinoid Potency

ANALYTE	LOD/LOQ (mg/g)	DIL.	WEIGHT %	MG/G	MG/UNIT	MG/PACKAGE	LABEL CLAIM (mg)	% LABEL VAR.
CBC	0.3224/0.977	1	ND	ND	ND	ND	--	--
CBD	0.3224/0.977	1	ND	ND	ND	ND	--	--
CBDA	0.3224/0.977	1	ND	ND	ND	ND	--	--
CBDV	0.3224/0.977	1	ND	ND	ND	ND	--	--
CBG	0.3224/0.977	1	ND	ND	ND	ND	--	--
CBGA	0.3224/0.977	1	ND	ND	ND	ND	--	--
CBN	0.3224/0.977	1	0.151	1.513	3.026	3.026	--	--
d8-THC	0.3224/0.977	1	73.056	730.561	1461.122	1461.122	--	--
d9-THC	0.3224/0.977	1	ND	ND	ND	ND	--	--
THCA	0.3224/0.977	1	ND	ND	ND	ND	--	--
THCV	0.3224/0.977	1	ND	ND	ND	ND	--	--

mg/unit = 2 (g) per unit x cannabinoid concentration (mg/g)
 For inhalation derivative products, Total THC = THC + (0.877 x THCA) and Total CBD = CBD + (0.877 x CBDA)
 ND = Not Detected, NT = Not Tested, <LOQ = Below Limit of Quantitation

CANNABINOID TOTALS	WEIGHT %	MG/G	MG/UNIT	MG/PACKAGE
Total THC	ND	ND	ND	ND
Total CBD	ND	ND	ND	ND
Total Cannabinoids	73.207	732.074	1464.148	1464.148

Diana Asensio, M.S.

Lab Director

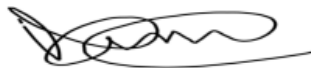

Florida

4001 SW 47th Avenue, Suite 208
 Davie FL, 33314
 (954) 514-9343





Leafy8
 222 Wilshire Blvd.
 Casselberry, FL,
 32707
 855-453-2398
 Order #: 73975
 Retail Batch #: L8-
 1122-04-D8

CERTIFICATE OF ANALYSIS
 ISO/IEC: 17025:2017 Accreditation #:
 103104
 License #: CMTL-0004

Order Information

Order #: 73975
 Order Name: D8 Pound Cake
 Retail Batch #: L8-1122-04-D8
 Received: 11/30/2022 16:45:44
 Complete: 12/03/2022 01:19:44

Batch Information

Create Date: 11/07/2022
 Exp. Date:
 Size: 1
 Total Qty.: 0
 Matrix: Vape - Oil
 Pickup Weight: N/A

CANNABINOID PROFILE TESTED	LABEL CLAIM NOT APPLICABLE	MICROBIALS NOT TESTED
RESIDUAL SOLVENTS NOT TESTED	AGRICULTURAL AGENTS NOT TESTED	HEAVY METALS NOT TESTED
TERPENES NOT TESTED	MOISTURE ANALYSIS NOT TESTED	WATER ACTIVITY NOT TESTED
FILTH & FOREIGN NOT TESTED	HOMOGENEITY NOT TESTED	MYCOTOXINS NOT TESTED

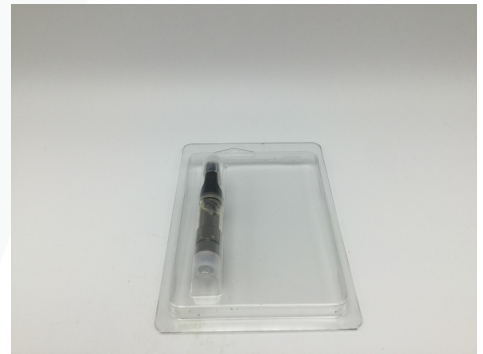

0.000 %
 Total THC

0.000 %
 Total CBD

77.153 %
 Total Cannabinoids

Diana Asensio, M.S.
 Lab Director

Florida
 4001 SW 47th Avenue, Suite 208
 Davie, FL 33314
 (954) 514-9343





Leafy8
 222 Wilshire Blvd.
 Casselberry, FL,
 32707
 855-453-2398
 Order #: 73975
 Retail Batch #: L8-
 1122-04-D8

CERTIFICATE OF ANALYSIS

ISO/IEC: 17025:2017 Accreditation #:
 103104
 License #: CMTL-0004

Sample Prep

Tech: 3396
 SOP: 418
 Batch Number: 57229
 Batch Date: 12/01/2022 09:11:13

Sample Analysis

Date/Time: 12/02/2022 12:43:48
 Tech: 3396
 SOP: 417
 Final Weight: 0.0416 g
 Volume: 40 ml

CANNABINOID PROFILE

HPLC-DAD

ND Total THC	ND THC Per Unit	ND THC Per Pkg
ND Total CBD	ND CBD Per Unit	ND CBD Per Pkg
77.153 % Total Cannabinoids	771.533 mg Cannabinoids Per Unit	771.533 mg Cannabinoids Per Pkg

Cannabinoid Potency

ANALYTE	LOD/LOQ (mg/g)	DIL.	WEIGHT %	MG/G	MG/UNIT	MG/PACKAGE	LABEL CLAIM (mg)	% LABEL VAR.
CBC	0.3224/0.977	1	ND	ND	ND	ND	--	--
CBD	0.3224/0.977	1	ND	ND	ND	ND	--	--
CBDA	0.3224/0.977	1	ND	ND	ND	ND	--	--
CBDV	0.3224/0.977	1	ND	ND	ND	ND	--	--
CBG	0.3224/0.977	1	ND	ND	ND	ND	--	--
CBGA	0.3224/0.977	1	ND	ND	ND	ND	--	--
CBN	0.3224/0.977	1	0.242	2.423	2.423	2.423	--	--
d8-THC	0.3224/0.977	1	76.911	769.110	769.110	769.110	--	--
d9-THC	0.3224/0.977	1	ND	ND	ND	ND	--	--
THCA	0.3224/0.977	1	ND	ND	ND	ND	--	--
THCV	0.3224/0.977	1	ND	ND	ND	ND	--	--

mg/unit = 1 (g) per unit x cannabinoid concentration (mg/g)
 For inhalation derivative products, Total THC = THC + (0.877 x THCA) and Total CBD = CBD + (0.877 x CBDA)
 ND = Not Detected, NT = Not Tested, <LOQ = Below Limit of Quantitation

CANNABINOID TOTALS	WEIGHT %	MG/G	MG/UNIT	MG/PACKAGE
Total THC	ND	ND	ND	ND
Total CBD	ND	ND	ND	ND
Total Cannabinoids	77.153	771.533	771.533	771.533

Diana Asensio, M.S.

Lab Director

Florida

4001 SW 47th Avenue, Suite 208
 Davie, FL 33314
 (954) 514-9343





Leafy8
 222 Wilshire Blvd.
 Casselberry, FL,
 32707
 855-453-2398
 Order #: 73975
 Retail Batch #: L8-
 1122-04-D8

CERTIFICATE OF ANALYSIS

ISO/IEC: 17025:2017 Accreditation #:
 103104
 License #: CMTL-0004



Diana Asensio, M.S.

Lab Director

Florida

4001 SW 47th Avenue, Suite 208
 Davie, FL 33314
 (954) 514-9343



This COA is governed by the terms and conditions listed on: <https://www.greenscientificlabs.com/terms-of-use>



Leafy8
 222 Wilshire Blvd.
 Casselberry, FL,
 32707
 855-453-2398
 Order #: 72168
 Retail Batch #: Y8-
 7002-822

CERTIFICATE OF ANALYSIS
 ISO/IEC: 17025:2017 Accreditation #:
 103104
 License #: CMTL-0004

Order Information

Order #: 72168
 Order Name: D8 THC Cartridge - Sky Walker
 Retail Batch #: Y8-7002-822
 Received: 10/11/2022 11:16:49
 Complete: 10/12/2022 13:44:33

Batch Information

Create Date: Total Qty.: 0
 Exp. Date: Matrix: Vape - Oil
 Size: 0 Pickup Weight: N/A

CANNABINOID PROFILE TESTED	LABEL CLAIM NOT APPLICABLE	MICROBIALS NOT TESTED
RESIDUAL SOLVENTS NOT TESTED	AGRICULTURAL AGENTS NOT TESTED	HEAVY METALS NOT TESTED
TERPENES NOT TESTED	MOISTURE ANALYSIS NOT TESTED	WATER ACTIVITY NOT TESTED
FILTH & FOREIGN NOT TESTED	HOMOGENEITY NOT TESTED	MYCOTOXINS NOT TESTED



0.000 %
Total THC

0.000 %
Total CBD

73.474 %
Total Cannabinoids

Diana Asensio, M.S.
 Lab Director

Florida
 4001 SW 47th Avenue, Suite 208
 Davie FL, 33314
 (954) 514-9343





Leafy8
 222 Wilshire Blvd.
 Casselberry, FL,
 32707
 855-453-2398
 Order #: 72168
 Retail Batch #: Y8-
 7002-822

CERTIFICATE OF ANALYSIS
 ISO/IEC: 17025:2017 Accreditation #:
 103104
 License #: CMTL-0004

Sample Prep

Tech: 4062
 SOP: 418
 Batch Number: 56309
 Batch Date: 10/11/2022 14:49:26

Sample Analysis

Date/Time: 10/12/2022 11:41:16
 Tech: 3445
 SOP: 417
 Final Weight: 0.0407 g
 Volume: 40 ml

CANNABINOID PROFILE

HPLC-DAD

ND Total THC	ND THC Per Unit	ND THC Per Pkg
ND Total CBD	ND CBD Per Unit	ND CBD Per Pkg
73.474 % Total Cannabinoids	734.737 mg Cannabinoids Per Unit	734.737 mg Cannabinoids Per Pkg

Cannabinoid Potency

ANALYTE	LOD/LOQ (mg/g)	DIL.	WEIGHT %	MG/G	MG/UNIT	MG/PACKAGE	LABEL CLAIM (mg)	% LABEL VAR.
CBC	0.3224/0.977	1	ND	ND	ND	ND	--	--
CBD	0.3224/0.977	1	ND	ND	ND	ND	--	--
CBDA	0.3224/0.977	1	ND	ND	ND	ND	--	--
CBDV	0.3224/0.977	1	ND	ND	ND	ND	--	--
CBG	0.3224/0.977	1	ND	ND	ND	ND	--	--
CBGA	0.3224/0.977	1	ND	ND	ND	ND	--	--
CBN	0.3224/0.977	1	<LOQ	<LOQ	<LOQ	<LOQ	--	--
d8-THC	0.3224/0.977	1	73.474	734.737	734.737	734.737	--	--
d9-THC	0.3224/0.977	1	ND	ND	ND	ND	--	--
THCA	0.3224/0.977	1	ND	ND	ND	ND	--	--
THCV	0.3224/0.977	1	ND	ND	ND	ND	--	--

mg/unit = 1 (g) per unit x cannabinoid concentration (mg/g)
 For inhalation derivative products, Total THC = THC + (0.877 x THCA) and Total CBD = CBD + (0.877 x CBDA)
 ND = Not Detected, NT = Not Tested, <LOQ = Below Limit of Quantitation

CANNABINOID TOTALS	WEIGHT %	MG/G	MG/UNIT	MG/PACKAGE
Total THC	ND	ND	ND	ND
Total CBD	ND	ND	ND	ND
Total Cannabinoids	73.474	734.737	734.737	734.737

Diana Asensio, M.S.

Lab Director

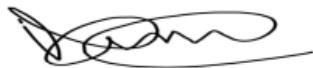

Florida
 4001 SW 47th Avenue, Suite 208
 Davie FL, 33314
 (954) 514-9343





Leafy8
 222 Wilshire Blvd.
 Casselberry, FL,
 32707
 855-453-2398
 Order #: 75600
 Retail Batch #: L8-
 5422-y12345

CERTIFICATE OF ANALYSIS
 ISO/IEC: 17025:2017 Accreditation #:
 103104
 License #: CMTL-0004

Batch Information

Order Information

Order #: 75600
 Order Name: Delta 8 Flower- sour diesel
 Retail Batch #: L8-5422-y12345
 Received: 01/19/2023 14:46:37
 Complete: 01/23/2023 10:51:28

Create Date: 01/13/2023
 Exp. Date:
 Size: 5

Total Qty.: 5
 Matrix: Flower - Cured
 Pickup Weight: N/A

CANNABINOID PROFILE TESTED	LABEL CLAIM NOT APPLICABLE	MICROBIALS NOT TESTED
RESIDUAL SOLVENTS NOT TESTED	AGRICULTURAL AGENTS NOT TESTED	HEAVY METALS NOT TESTED
TERPENES NOT TESTED	MOISTURE ANALYSIS TESTED	WATER ACTIVITY NOT TESTED
FILTH & FOREIGN NOT TESTED	HOMOGENEITY NOT TESTED	MYCOTOXINS NOT TESTED



0.298 %
 Total THC

11.032 %
 Total CBD

18.114 %
 Total Cannabinoids

Diana Asensio, M.S.

Lab Director

Florida
 4001 SW 47th Avenue, Suite 208
 Davie, FL 33314
 (954) 514-9343





Leafy8
 222 Wilshire Blvd.
 Casselberry, FL,
 32707
 855-453-2398
 Order #: 75600
 Retail Batch #: L8-
 5422-y12345

CERTIFICATE OF ANALYSIS

ISO/IEC: 17025:2017 Accreditation #:
 103104
 License #: CMTL-0004

Sample Prep

Tech: 3975
 SOP: 418
 Batch Number: 58079
 Batch Date: 01/19/2023 13:11:59

Sample Analysis

Date/Time: 01/20/2023 12:14:40
 Tech: 3396
 SOP: 417
 Final Weight: 0.101 g
 Volume: 40 ml

CANNABINOID PROFILE

HPLC-DAD

0.298 % Total THC	2.984 mg THC Per Unit	2.984 mg THC Per Pkg
11.032 % Total CBD	110.322 mg CBD Per Unit	110.322 mg CBD Per Pkg
18.114 % Total Cannabinoids	181.138 mg Cannabinoids Per Unit	181.138 mg Cannabinoids Per Pkg

Cannabinoid Potency

ANALYTE	LOD/LOQ (mg/g)	DIL.	ACTUAL %	DRY WT. %	MG/G	MG/UNIT	MG/PACKAGE	LABEL CLAIM (mg)	% LABEL VAR.
CBC	0.129/0.3908	1	0.177	0.196	1.771	1.771	1.771	--	--
CBD	0.129/0.3908	1	1.728	1.917	17.284	17.284	17.284	--	--
CBDA	0.129/0.3908	1	10.609	11.767	106.087	106.087	106.087	--	--
CBDV	0.129/0.3908	1	ND	ND	ND	ND	ND	--	--
CBG	0.129/0.3908	1	0.080	0.089	0.799	0.799	0.799	--	--
CBGA	0.129/0.3908	1	0.323	0.358	3.233	3.233	3.233	--	--
CBN	0.129/0.3908	1	<LOQ	<LOQ	<LOQ	<LOQ	<LOQ	--	--
d8-THC	0.129/0.3908	1	4.856	5.386	48.562	48.562	48.562	--	--
d9-THC	0.129/0.3908	1	ND	ND	ND	ND	ND	--	--
THCA	0.129/0.3908	1	0.340	0.377	3.402	3.402	3.402	--	--
THCV	0.129/0.3908	1	ND	ND	ND	ND	ND	--	--

mg/unit = 1 (g) per unit x cannabinoid concentration (mg/g)
 Dry Weight % = Wet % / ((100 - Moisture Value) / 100)
 Total THC = THC + (0.877 x THCA) and Total CBD = CBD + (0.877 x CBDA)
 ND = Not Detected, NT = Not Tested, <LOQ = Below Limit of Quantitation

CANNABINOID TOTALS	ACTUAL %	DRY WEIGHT %	MG/G	MG/UNIT	MG/PACKAGE
Total THC	0.298	0.331	2.984	2.984	2.984
Total CBD	11.032	12.236	110.322	110.322	110.322
Total Cannabinoids	18.114	20.091	181.138	181.138	181.138

Diana Asensio, M.S.

Lab Director

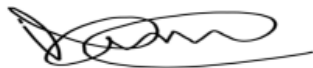

Florida
 4001 SW 47th Avenue, Suite 208
 Davie, FL 33314
 (954) 514-9343



This COA is governed by the terms and conditions listed on: <https://www.greenscientificlabs.com/terms-of-use>



Leafy8
222 Wilshire Blvd.
Casselberry, FL,
32707
855-453-2398
Order #: 75600
Retail Batch #: L8-
5422-y12345

CERTIFICATE OF ANALYSIS

ISO/IEC: 17025:2017 Accreditation #:
103104
License #: CMTL-0004

MOISTURE ANALYSIS

Moisture: **9.84 %**

Sample Prep and Analysis

Date/Time: 01/21/2023 12:09:37
Tech: 4299
SOP: 411
Final Weight: 0.305 g

Diana Asensio, M.S.

Lab Director

Florida

4001 SW 47th Avenue, Suite 208
Davie, FL 33314
(954) 514-9343



